YOUR FREEDOM NEWSPAPER

"It is never under the free market that some people benefit at other people's expense. This results, instead, from interference with the free market."—Hart Buck

COLORADO SPRINGS

GAZETTE TELEGRAPH

WEATHER FORECAST
PIKES PEAK REGION—Partly cloudy thru Monday with scattered afternoon and evening showers. A little cooler Monday. High today near 90. Low tonight 60 to 65.

No. 29,760—93rd Year. Both Associated Press and United Press International COLORADO SPRINGS—SUNDAY, AUGUST 2, 1964 Dial 632-4641 10c Daily 20c Sunday Eight Sections—96 PAGES

Mars, Venus, Next Photo Targets

TOP COWHANDS—Dawn Mansker, 4-year-old daughter of Mr. and Mrs. Bud Mansker, and Jody Lazor, 4-year-old son of Mr. and Mrs. John R. Lazor were named best-dressed cowgirl and cowboy Saturday in the 19th annual Gazette Telegraph and Pikes Peak or Bust Rodeo Revue. Judges selected the pair from a herd of cowpokes who swarmed the reviewing stand at Acacia Park in an effort to win the coveted bronze horse trophies. (Gazette Telegraph Photo)

NOVELTY CHAMPS—Dance hall girls and gamblers were all over reviewing stand at Acacia Park Saturday as youngsters went all out in dressing as western characters to compete in the Novelty Division of the Kiddies Rodeo Revue. Winning first place honors was this handsome pair—Gail Barrow, 5-year-old daughter of Mr. and Mrs. Les Barrow, and Robert Schwartz, 9-year-old son of Mr. and Mrs. Homer Schwartz. (Gazette Telegraph Photo)

RIDING CLUB CHAMPS — Representing the Prairie Ramblers Riding Club, both of these hands took home the No. 1 trophy for the riding club division of the Gazette Telegraph and Pikes Peak or Bust Rodeo Assn. Kiddies Rodeo Revue. Linda Wilkinson is the 8-year-old daughter of Mr. and Mrs. Donald R. Wilkinson and Rusty Riggs is the 8-year-old son of Mr. and Mrs. Thurman Riggs. Rusty is also a member of the Kit Carson Riding Club. (Gazette Telegraph Photo)

200 Kids Compete at GT and Pikes Peak or Bust Kiddie Rodeo Revue

By SHIRLEY COCHRAN
Gazette Telegraph Staff Writer

Acacia Park had all the scuff-marks of a rodeo arena Saturday as some 200 kids plus parents, grandparents, baby sitters, brothers and dogs whooped it up at the 19th annual Gazette Telegraph and Pikes Peak or Bust Rodeo Kiddies Rodeo Revue.

Under a blazing hot sun and amid loud and lively foot-stompin' accordion music, two brave judges sorted through the herd of milling cowhands and somehow came up with winners and runners-up in three divisions.

Mrs. Sylvia Hammond and her daughter, Charlene were the judges and it was evident as soon as the first chap-clad cowpoke set his boot on the reviewing stand that no one envied them their job.

But even the losers had their reward, including special ribbons, ice cream bars and a free ticket to the Pikes Peak or Bust Rodeo which kicks off Wednesday night at Penrose Stadium.

Top hands in the open class were Dawn Marie Mansker and Jody Lazor, both four years old.

Dawn Marie competed with 40 others for the best - dressed working cowgirl title and ambled off the stage with the No. 1 trophy tucked under her arm. She is the daughter of Mr. and Mrs. W. B. Mansker, Route 2, and a "veteran" contestant in the annual Kiddies Revue.

Jody, son of Mr. and Mrs. John R. Lazor, Route 2, took the champion trophy in the best-dressed working cowboy division.

While those two champs clutched their engraved horse trophies and headed for the ice cream wagon, the runners-up were presented with shiny silver belt buckles.

Winning second and third place respectively in the cowgirl division were Susie Simco, 5, daughter of Mr. and Mrs. Jack Simco, Route 2, and Jaynee Hart, 12, daughter of Mr. and Mrs. Bill Hart, 710 Copley Rd.

T. J. Eitel, six-year-old son of Mr. and Mrs. James Eitel, 735 Copley Rd., won second place honors in the open cowboy division and third place went to eight-year-old Chris Brown, son of Mr. and Mrs. Fred Fink, 914 Cheyenne Blvd.

Attracting the fewest number of contestants but the most applause was the novelty western-dress division. The judges gave the nod to Robert Schwartz in the boys' section and to Gail Barrow for the girls.

Robert, nine-year-old son of Mr. and Mrs. Homer Schwartz, 2703 Tremont, was all dressed-up as a handsome, dashing gambler and five-year-old Gail was a real dandy dance hall girl — complete with beauty mark. Gail is the daughter of Mr. and Mrs. Les Barrow, 1213 Morning Star Dr.

The two runners-up in the boys' novelty section were Mike O'Neal, 2, son of Mr. and Mrs. Bill O'Neal, 1519 Mt. Everett and Rodney Frank, 6, son of Mr. and Mrs. Dave Frank, 2101 Snyder Ave.

Runners-up in the girls' novelty section were Pammie Brotherton, three-year-old daughter of Mr. and Mrs. Dale Brotherton, 1528 N. Nevada Ave., and Karen Schinstine, 4, daughter of Sgt. and Mrs. Kenneth Schinstine of the Air Force Academy.

In the Riding Club division, Linda Wilkinson, 8, and Rusty Riggs, 8, were named winners. Both are members of the Prairie Rambler Riding Club.

Linda is the daughter of Mr. and Mrs. Donald R. Wilkinson, Route 1, and Rusty is the son of Mr. and Mrs. Thurman Riggs, Route 1.

Runners-up in the girls' section were Vicki Vrooman, 10, daughter of Mr. and Mrs. Egmont Vrooman of the Whitehouse Ranch, and 4- year - old Donna Odneal, daughter of Mr and Mrs. Donald Odneal, Route 4.

Runners-up in the boys' section were Mike Jubb, 10, son of Mr. and Mrs. George Jubb, 1308 E. Uintah St., and John Weidler, 8, son of Mr. and Mrs. Bob Weidler, 1019 Valley Rd.

On deck to keep the whole thing moving fast was the veteran of 19 Kiddie Revues, Clarence Shemwell. His helpers included Ray Kranz, Mike Edwards, Paul Davis and Vern Smith, all members of the Pikes Peak or Bust Rodeo Association which lends a hand to the Gazette Telegraph in producing the annual spectacular.

A crew from the Pikes Peak Rangerettes helped maneuver some of the tiniest contestants

(Turn to Page A6, Column 2)

Look at your car! Better get a MING JOB on the paint. 634-3063. adv.

The Weather

(Issued by the U.S. Weather Bureau at Peterson Field)

COLORADO — Partly cloudy through Monday; scattered showers, thunderstorms mostly afternoons, evenings; locally warmer west afternoons; little cooler northeast Monday afternoon; high Sunday 80s west, 90-100 east, 65-75 mountains; low 55-65 north and west, 60-70 in southeast, 35-45 mountains.

TEMPERATURES AT GAZETTE TELEGRAPH

Yesterday's hourly temperatures		Yesterday's hourly temperatures	
12 Midnight	68	Noon	90
1 a.m.	66	1 p.m.	90
2 a.m.	66	2 p.m.	90
3 a.m.	65	3 p.m.	84
4 a.m.	63	4 p.m.	85
5 a.m.	63	5 p.m.	83
6 a.m.	65	6 p.m.	81
7 a.m.	70	7 p.m.	78
8 a.m.	73	8 p.m.	77
9 a.m.	80	9 p.m.	72
10 a.m.	84	10 p.m.	72
11 a.m.	88	11 p.m.	70

Maximum for 24 hours ended at 11 p.m. yesterday 95
Minimum for 24 hours ended at 11 p.m. yesterday 62

U. S. WEATHER BUREAU DATA PETERSON FIELD

Maximum for 24 hours ended at 11 p.m. yesterday 93
Minimum for 24 hours ended at 11 p.m. yesterday 60
Wind velocity at 11 p.m. 6 per hour
Wind direction at 11 p.m. SSW
Relative humidity at 11 p.m. 35%
Sea level pressure at 11 p.m. and runid 30.11
Precipitation for 24 hours ended at 11 p.m. yesterday 0
Precipitation for current month 0
Normal precipitation for current month 2.16
Precipitation so far this year 5.95
Sunset tonight at 7:06 p.m.
Sunrise tomorrow at 5:01 a.m.

THE WEATHER ELSEWHERE By THE ASSOCIATED PRESS

	High	Low		High	Low
Albany	78	46	Miami	85	76
Albuquerque	86	65	Milwaukee	81	69
Atlanta	M	71	Mpls-St. Pl	85	62
Bismarck	90	60	New Orleans	91	72
Boise	78	58	New York	82	70
Boston	74	55	Okla. City	97	72
Buffalo	77	54	Omaha	91	68
Chicago	81	70	Philadelphia	82	56
Cincinnati	83	62	Phoenix	87	72
Cleveland	82	58	Pittsburgh	81	54
Denver	93	63	Portland, Me.	76	50
Detroit	78	63	Portland, Ore.	91	55
Fairbanks	77	49	Rapid City	100	73
Fort Worth	99	75	Richmond	88	70
Helena	75	54	St. Louis	97	77
Honolulu	86	77	Salt Lake	94	72
Indianapolis	91	68	San Diego	77	67
Jacksonville	87	71	San Fran.	71	57
Juneau	62	49	Seattle	67	52
Kansas City	98	71	Tampa	M	75
Los Angeles	90	65	Washington	89	65
Louisville	92	62	Winnipeg	90	62
Memphis	92	74			

Nikita Warns Russia Will Quit U.N. If it Loses Vote for Not Paying Bills

By WILLIAM N. OATIS

UNITED NATIONS, N.Y. (AP) — Top sources reported Saturday that Soviet Premier Khrushchev told Secretary-General U Thant the Soviet Union will walk out of the General Assembly and perhaps quit the United Nations altogether if its vote is taken away for nonpayment of bills.

These sources said Thant, deeply worried, will discuss this threatened break-up of the world organization with President Johnson when he flies to Washington for a scheduled appointment Thursday.

Thant has just returned from a trip to Moscow where he appealed to the Kremlin not to let the United Nations go broke through failure to pay up.

He told newsmen there, after a long talk with Khrushchev, that he saw no change in the Soviet stand.

The United States insists that the Soviet Union lose its vote in the assembly unless it pays some of its back dues before the assembly convenes Nov. 10.

The U.N. Charter says that any country two years behind in U.N. dues "shall have no vote" in the assembly.

The Soviet Union has refused to pay its assessments for Congo and Middle East peacekeeping costs and, if these are counted along with its regular budget assessments, it is two years behind.

The Americans say these costs must be counted because they are binding on all members. The Russians say they are not because they were not assessed by the Security Council.

The Soviet Union walked out of the Security Council in 1950 to protest the continued representation of Nationalist China there. The absence of the Kremlin's veto-wielding delegate permitted the United Nations to set up its Korean operation which would otherwise have been

(Turn to Page A6, Column 1)

Red China Stole Russian Atom Secrets, Report Says

By K. C. THALER

LONDON (UPI)—Diplomatic reports said today Red China may be able to set off some kind of a nuclear explosion for prestige purposes later this year.

The reports said Peking scientists, although they have not yet been able to produce anything resembling a real atomic bomb, appear to be rushing work on some sort of a primitive "nuclear device."

They said a test may be held before the end of the year to boost Red China's prestige as a coming nuclear power.

Peking itself is maintaining official silence on the subject.

No detailed information is available here on the type of the device and the likely date of its explosion, and Moscow appears to have as little authoritative information about Red China's nuclear progress as the West.

The latest indications reaching here suggested Peking's nuclear device might be set off somewhere on the Chinese mainland later this year or early in 1965.

Experts believe it will be some time before Red China can perfect a nuclear bomb.

It may be 10 years or more before Red China can produce nuclear weapons of any consequence, and far longer before it has the delivery vehicles, unless Russia offers aid — which at present seems out of the question.

The Russian technicians who once aided Red China in the nuclear field in the past have long since left China. Peking charges the Russians have re-

(Turn to Page A6, Column 5)

Violence-Ridden Printers Strike Settled in SF

SAN FRANCISCO (AP) — San Francisco's bitter 11-months printing strike was settled Friday, Mayor John F. Shelley, former labor leader, who moved in after violence erupted on mass picket lines, announced.

Picket lines were withdrawn from struck plants — 14 commercial printing plants operated by members of the Graphic Arts Employers Association.

"Hopefully, our men may be back to work by Monday," said Vice President George Hogan of Typographical Union Local 21, "once the strikebreakers have been removed."

He said this was a condition of settlement.

Non-union printers had been employed. Members of other unions continued to work during the strike in which union jurisdiction over new equipment was a key issue.

"Mutually agreeable provisions for methods of procedure have been reached, in the work jurisdiction issue," Shelley said, "in addition to an agreement on "economic and working provisions."

FENCES . . Installed or do it yourself. Free estimates. Walker Bros. Lumber 636-3711.

INDEX

Amusements	6-7D
Classified	2-11E
Dear Abby	7C
Editorial	6B
Local News	1B
Markets	2-5D
News Briefs	6A
Radio & TV Logs	7D
Society	1-8C
Sports	1-5F
Vital Statistics	6A
Weather Maps	6A

Plus 16 Pages Color Comics
Plus 16 Page Mag. Section

Bright-Blue Meteor Seen In Peak Region

Harry Seeman, 48 Security Blvd., at 10:30 p.m. Friday from his home, said he saw a very large and bright meteor streak the sky from the north to south off to the southeast. He has made a study of meteors and said Saturday that it was the brightest one he had ever seen.

"It was of a very bright blue color," he said, "and must have struck the ground, instead of being consumed by friction while in the air. It appeared to have landed near the County Road, between Security and Widefield, though it is impossible to tell how far away the place where it struck may have been.

Seeman said he has observed many meteors and has seen the great meteor crator in Arizona and investigated meteorites in various locations. He said the meteor he saw Friday night was amazingly large and of such brightness it was startling.

Although this meteor may have been seen by others no other report of it was received by the Gazette Telegraph Saturday.

By DOUGLAS DILTZ

PASADENA, Calif. (UPI) — Ranger 7 pictures Saturday showed the "Sea of Clouds" to be a safe place for U. S. astronauts to set foot on the moon but scientists also planned to explore other lunar regions — such as the inside of a monster crater — as possible landing sites.

They said although the spacecraft's closeup television pictures revealed pockets of treacherous tiny craters in the dry lunar "sea," about 99 per cent of the region was suitable for making a manned landing.

In Washington Saturday President Johnson was visited by triumphant Ranger 7 scientists who told him the United States could put astronauts on the moon on schedule by 1970.

Caltech's Jet Propulsion Laboratory (JPL), which masterfully conducted the spectacularly successful Ranger 7 mission, said it was interested in seeking out other possible landing sites on the lunar landscape in the two remaining ranger probes.

It said one possibility would be the 100-mile-wide crater Copernicus, the moon's largest.

JPL scientists said the inside of the huge crater might prove ideal as a landing site for astronauts.

A noted astronomer, in a preliminary review Friday night of the 4,316 frames of film returned by ranger, warned that the photos revealed a "nest of dangerous craters that should be avoided like poison" by a manned lunar landing ship.

Dr. Gerald P. Kuiper, a Ranger team member from the University of Arizona's lunar and planetary laboratory, said a section of the target area on the moon was "infested" with small dangerous craters — unknown to man before Ranger 7's television exploration.

"We found a remarkable cluster of these very small craters," he said. "They have rounded edges into which a landing spacecraft might slip. It's a region badly battered (by fragments spewed from bigger craters over the ages) and it should be avoided like poison.

But scientists who headed the lunar project minimized the danger of the round-edged craters, saying they comprised an area of about only one per cent of the explored region.

Dr. Kuiper called the spacecraft's photos "extraordinary . . . something I've never seen before in all my experience." He said they were "1,000 times better than anything previously."

The photos ended fears that the lunar surface might be coated with layers of dust that might swallow up a landing space vehicle. Dr. Kuiper said

(Turn to Page A6, Column 5)

Exotic Greek Beauty New Miss Universe

By KELLY SMITH

MIAMI BEACH, Fla. (AP) — An exotic brown-haired beauty from Athens, Greece, Kiriaki Tsopei, won the Miss Universe beauty crown Saturday night.

The British entry, Brenda Blackler of London, was named first runner-up.

Ronit Rinat, a dark blonde with blue-gray eyes from Israel, was third. Siv Marta Aberg of Sweden, the tallest girl in the finals at 5 feet 10, was fourth. Lana Yi Yu of the Republic of China was fifth.

A Miami Beach Convention

(Turn to Page A6 Column 5)

MISS UNIVERSE OF 1964—With crown of her Miss Universe 1964 title, Kiriako Tsopei, of Athens, Greece, is shown at Miami Beach, Fla., after winning the top award in the Miss Universe Beauty pageant. (AP Wirephoto)

Dempsey Suffers Heart Ailment; Cancels Trip

NEW YORK (UPI) — Jack Dempsey disclosed Saturday he has cancelled all engagements because of a heart ailment brought on by his recent severe attack of bronchitis.

"It's the first time in years I've had to call off engagements because of illness," said the 69-year-old former heavyweight champion.

Jack's wife, Deanna, explained: "He was in bed nearly two weeks with bronchitis. He coughed so much and so violently that it affected his heart. His doctor said the heart was enlarged nearly an inch."

Dempsey revealed he is scheduled for "a complete heart

(Turn to Page A6, Column 1)

DECLARED A COLONY

PRETORIA, South Africa — (UPI) — The British Embassy announced Saturday night that Basutoland in South Africa, formerly a British territory, has been declared a colony.

Local Spending, Income Exceeds Average Level

(Special to the Gazette Telegraph)

On the basis of a national study of business activity, just released, Colorado Springs stands out as a solid, vigorous market, with a level of income and spending above that found in most communities.

Marked gains were made in its trading area during the past year as local families, with more money at their command, indulged in large-scale buying.

The facts are brought out in Sales Management's new copyrighted "Survey of Buying Power," which presents comparable income and sales figures for every section of the country.

The strong consumer buying in Colorado Springs enabled retailers to top their previous year's records. Local stores closed the year with a sales volume of $158,832,000, an increase over the 1962 total of $153,837,000.

From the standpoint of population, this was more than should have been expected. With a local population equivalent to .0439 per cent of the national population, the local volume of business should have been approximately that proportion of the national.

Actually, however, it went beyond that amount, accounting for .0644 per cent of the national.

The spending surge was felt, in varying degrees, in most parts of the country. It proved a boon retailers generally, but benefited the automobile business more than any other.

The affluent public opened its purse string wide, also, for other products. They bought more household appliances, more fancy foods, more books and magazines and did more traveling than ever before.

The answer is that, despite the many people who are still unemployed, the number who are holding down jobs has gone up and their earnings have increased.

The survey shows that net income locally, after payment of taxes, reached $183,831,000, a rise from the previous year's $174,953,000.

This boils down to an average of $6,496 per household, which is arrived at by dividing the overall income by the number of households.

Just how one locality compares with another in purchasing power and business volume is revealed through an "index of sales activity."

Colorado Springs' index is given as 147, or 47 per cent above the national average.

Cadet Praised For Attempts To Rescue Man

An Air Force Academy cadet has been praised for his efforts to save a drowning man.

Cadet Second Class Robert Dunshee, son of Mr. and Mrs. Calvin Dunshee of Oskaloosa, Iowa, was commended for his bravery by Kermit D. Dybsetter, manager of the DeSoto National Wildlife Refuge, Missouri Valley, Iowa.

On July 26, at the public recreation area of the refuge, a boy approached Cadet Dunshee and asked for aid in rescuing a drowning man. Cadet Dunshee swam to the spot where the man had disappeared and dived into nine feet of water.

On his third attempt he found the victim and brought him to shore.

Dybsetter called the cadet's action "a gallant action . . . . worthy of recognition."

GAZETTE-TELEGRAPH
Your Freedom Newspaper

Published afternoons Monday thru Friday, mornings Saturday and Sunday, by Freedom Newspapers, Inc. 30 South Prospect. Phone 632-4641. Second class postage paid at Colorado Springs, Colorado.

SUBSCRIPTION RATES
Delivered by Junior Merchants in Colorado Springs and Suburbs. Daily and Sunday per week 35c. All other by Carriers $1.50 per month. Suburban by mail, Daily and Sunday $1.25 per month. Daily only $1.00 per month. All other by mail in Colorado, Daily and Sunday, $1.50 per month. Sunday only 65c per month. Outside Colorado, by mail, Daily and Sunday, $2.00 per month. Sunday only 65c per month.

Gazette Telegraph Missing? Dial 632-4641 before 8 p.m. weekdays. 2 p.m. week-ends.

For Want Ads. — Dial 632-4641.

Kaufman's

For a short period of time

Dean Paul OHFC

Nationally known Hair Designer will be at Kaufman's Beauty Salon. Phone for appointment today. Prices on Appointments & consultations with Mr. Paul slightly higher than usual.

August is our Mid Summer
Permanent Special
$20 value for only $10

Kaufman's Beauty Salon 633-7755 Second Floor

Kaufman's DOWNTOWN VALUE DAY

WE GIVE S&H GREEN STAMPS

Be Sure to Register for the Drawing for 50 Pairs of Free Rodeo Tickets

Nylon Pajamas

reg. $6

3.99

Famous maker nylon pajamas so cool for summer sleeping, sizes 32 to 38 in pink, blue and mint green. Short sleeves, trimmed in white piping. Perfect for travel.

Lingerie Street Floor

Look! Our New Fall Larks Stacked Heel

Walkers

reg. 8.99 & 9.99

6.97

Hurry! for pre-season savings on comfortable mid, mid-low or low stacks. Top style in cinnamon toast suede upper leathers. Red, tan or black smooth leather uppers. T-strap in and shell pump. Antiqued tan or black smooth leather uppers. Sizes 5 to 10 S, N & M widths.

Shoes Street Floor

Salesman's Samples
Cosmetic Accessories

Many one of a kind, only a few of many items are listed.

Cosmetic kits originally $2 ..... 1.40
Fitted Travel Kits originally $4 ..... 2.65
Combo Brush Kits originally $1 ..... 69c
Comb & Brush Kits originally $1 ..... 69c
Hair Roller Bags originally $2 ..... 1.40
Bouffant Shower Caps originaly $3 ..... $2

Cosmetics Street Floor

Sport Coats

reg. 39.95-$45

29.99

New, all wool and wool and orlon blends. Quality tailored for perfect fit. Save $10 to $15 on these fine coats at the beginning of the fall season. Sizes 36 to 46 regulars, longs, shorts.

Sweaters

reg. 15.95

11.99

New golfer style or 75% mohair and 25% worsted wool. 7 button coat style. Lots of new colors. size M L XL.

Men's Shop Street Floor

Pre-Season Savings
Misses Loafers

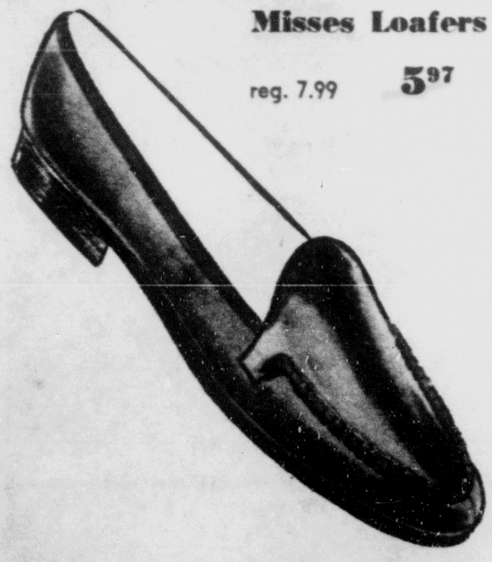

reg. 7.99 **5.97**

Buy now and save on this good looking moc by School Days. Cordovan color only. Sizes large 4½ to 9. AA & B widths.

Children's Shoes Second Floor

prices dive deep on swim suits by the most famous swimwear designers in the country

1/3 off original price

Suits by famous makers, nationally advertised . . seen in the fashion magazines and the great labels are in every single suit! sizes 8 to 18.

Styles . . . one-piece sheaths, blousons, two-piece and skirted suits. Fabrics . . . lastex, Arnel triacetate, Helance stretch nylon, Lycra spandex, Vyrene spandes, cotton and more, more.

Colors . . . solids, prints, stripes, florals in "you name the colors" come early and choose from the whole wonderful collection.

Better Sportswear Second Floor

First Quality

Full Fashion Hosiery

reg. 1.50

39c per pair

Great hosiery savings! Beautiful first quality full fashion hose in mesh dress and walking sheer. All the wanted colors for now and fall.

Hosiery Street Floor

From the makers of the famous 79.50 SERTA Perfect Sleeper® Mattress

Once-A-Year Nationwide SALE

Serta

ON THE FULL LINE OF Serta-Ortholux™ MATTRESSES

THE POPULAR SMOOTH TOP
SERTA-ORTHOLUX

- Genuine smooth top construction—no tufts or buttons
- Attractive, sturdy, woven stripe cover
- Twin-tapered tempered steel Serta-Ortholux coils
- Full or twin width
- Matching box spring . . . 39.75

39.75 Each

USE TESTED ACCEPTED by McCall's

REPEATING THE FAMOUS
SERTA-ORTHOLUX SUPREME

49.75 Each

- Regular or extra length } Your Choice At
- Full or twin width } No Extra Cost
- Lovely decorator print cover luxuriously quilted with foam
- Hundreds of twin-tapered Serta-Ortholux coils
- Tough sisal pad and cushiony felt for your sleeping comfort
- Heavy-duty full support edge
- Matching box spring . . . 49.75

INTRODUCING THE NEW
SERTA-ORTHOLUX CAPRI
60" QUEEN WIDTH AT NO EXTRA COST!

59.75 Each

- Queen, full or twin width } Your Choice At
- Regular or extra length } No Extra Cost
- 23% more twin-tapered Serta-Ortholux coils, tempered for firm support
- Tough sisal pad plus extra layers of fluffy, white felt
- Beautiful, long wearing gold damask cover, quilted with foam for luxurious sleeping comfort
- Heavy-duty full support edge
- Coordinated box spring gives the Serta-Ortholux Capri mattress the support you need . . . 59.75

West End FURNITURE CO.

DRIVE A WAYS . . . SEE HOW IT PAYS

2432 W. Colorado

632-8828

House Trailer Insuring Often Complicated

House trailers, becoming ever more popular in the Mountain States, bring a great deal of pleasure and convenience to their owners but at the same time they also present increased responsibility.

Obviously, the pulling of a house trailer behind an automobile, or pickup truck, calls for extraordinary caution and considerable skill if the operation is to be performed safely. Not so obvious is the fact that house trailer owners, or users, should protect their property, and themselves, against the financial loss that can be caused by accidents and other disasters.

The insuring of a house trailer is not a simple matter as the trailer is exposed to the hazards that are associated with both automobiles and homes. In spite of this double barreled susceptibility to accidents, house trailers can be insured.

If the trailer is on wheels, it can be covered under the standard family automobile policy.

Along with comprehensive coverage on the trailer itself, contents of the trailer can be insured against loss caused by fire and lightning. This additional insurance coverage is obtained through a separate "endorsement" to the policy. Additional premium is charged for this additional protection.

Collision protection can also be taken out under the family automobile policy. This will reimburse the owner for collision-caused damage to the trailer.

Liability protection can also be afforded by the family auto policy provided the trailer is designed for use with a private passenger automobile and is not being used for business or commercial purposes.

As is the case with most types of insurance, deductible provisions can be incorporated into the insurance policy that will result in lower insurance premiums.

House trailers on blocks, instead of wheels, can be insured under the standard fire insurance policy. With the proper endorsements added to the policy this will insure the trailer and its contents against damage from wind, lightning, hail and fire. Liability protection can be obtained through "Comprehensive Perils Liability Policy" or through "Owners, Protective and Liability Policy."

House trailers usually represent a sizeable investment to their owners making it highly desirable to carry the proper type of insurance in adequate limits.

Detailed information about insurance for house trailers can be obtained from local insurance agents and companies. It should be remembered that many different types of policies are available. The advice of an agent can be of great assistance in obtaining insurance protection tailored to meet the needs of each individual case.

TV Debate Question 'Remains 'Academic'

NEW YORK (UPI) — Dr. Frank Stanton, president of the Columbia Broadcasting System, says the question of broadcast debates between President Johnson and Sen. Barry Goldwater "remains academic" because broadcasters cannot, as a practical matter, carry such an exchange under present law.

Stanton said Congress has failed to pass a compromise bill that would temporarily suspend the equal-time provision of the Communications Act. He said that unless such a suspension is made — as was done in 1960 for the debates between Richard Nixon and John F. Kennedy — a broadcast would be forced to give equal time to all the minor candidates running for president.

Stanton's comments were made in a letter to the editor of the New York Times published today.

He said bills to suspend Section 315 of the Communications Act were passed by the House and Senate and their differences were resolved by a House-Senate conference committee. However, the final bill has not been reported out or voted on by the House or Senate.

NEW SERVICE

DENVER (UPI) — Frontier Airlines today began one-stop Convair service from Denver to Phoenix. Airline officials said the 44 - passenger plane would provide more efficient and faster service. They said termination of air service to Prescott and Safford, Ariz., enabled them to provide the new service.

Shop Monday, Thursday and Friday Until 9 p.m.

You Can Count on Us...Quality Costs No More at Sears

SEARS ROEBUCK AND CO

Big $60 Saving!

ALL FROSTLESS

17 Cu. Ft. Coldspot Freezers

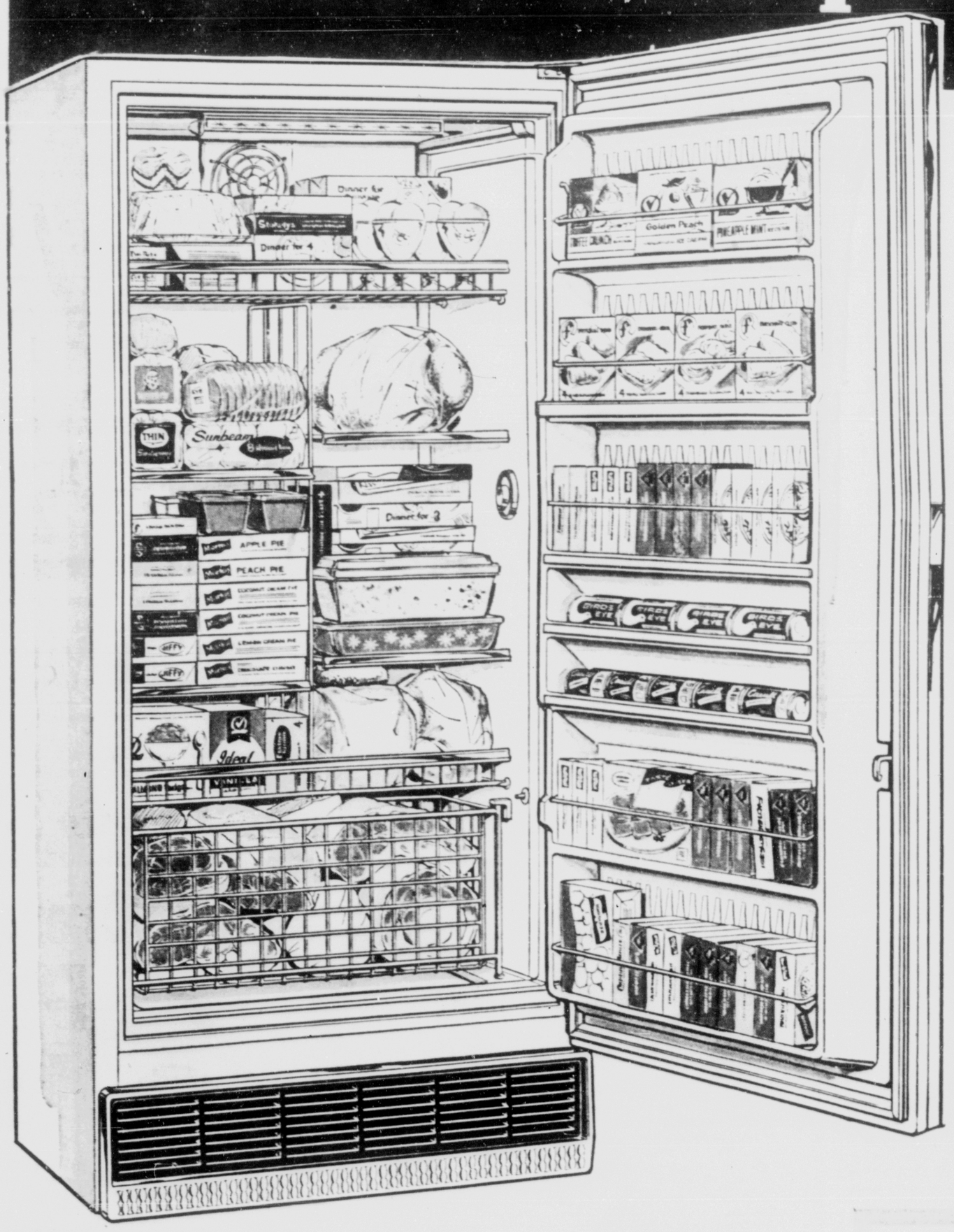

White or Shaded Coppertone

Regular $319.95

259.88

Holds 595 lbs. of Food

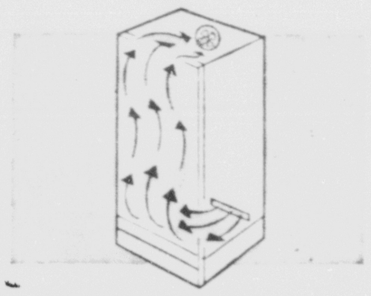

Never Defrost

The most carefree frostless system ever devised. Continual fan-forced air circulation maintains ideal zero - cold temperature in freezer. Packages stay clean and frost-free. Space robbing frost build-up never starts!

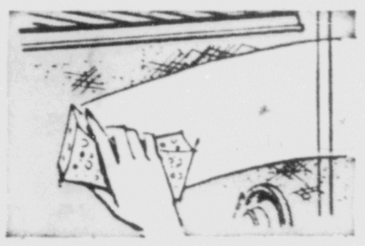

Porcelain-Enamel

Genuine porcelain - enamel fused to steel liner for a permanent, sanitary surface that is rust, chip and stain resistant. Stains and marks wipe right off. A handsome finish in gleaming white or coppertone.

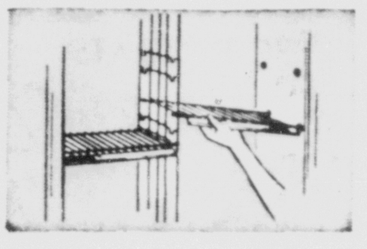

Spacemaster Shelves

Every inch of interior space becomes usable space because the shelves are adjustable. You design the shelving arrangement to suit your individual storage needs. Easy to change for seasonal purchases.

Sears Does Not Establish Artificial "List" Prices to allow so-called "discount" or "trade-in" prices. Sears original prices are low prices.

No Trade-in Required
NO MONEY DOWN
on Sears Easy Payment Plan

UP TO 36 MONTHS TO PAY Ask Sears salesman how you may have up to three full years to pay for Sears Home Appliances.

EXPERT SERVICE is as near as your phone anywhere in U.S.A. Replacement parts readily available for reasonable life expectancy of appliance. Ask about extended service protection for pennies a day.

Prices Include Delivery and Normal Installation

5-Year Food Protection Plan

Sears will reimburse you for the value of the food in your Coldspot chest or upright freezer from a minimum of $5, up to a cumulative total of $200, against loss caused by mechanical failure of freezing unit or power failure due to an Act of God for 5 years from date of purchase.

PHONE SEARS for All Your Needs

Just Dial Ext. 222

Now is the Harvest Season . . .
Food Most Plentiful, Prices Low!

Get your freezer now! Take advantage of best buys of fall meats, fruits and vegetables. Fresh-frozen food gives a flavorful fresh taste to meals. You'll enjoy serving family and friends out-of-season foods all year 'round. Shop less often, yet stock all the food your family likes best. Cook in larger quantities and freeze the rest to welcome holiday guests.

Shop at Sears and Save
Satisfaction Guaranteed or Your Money Back

SEARS

100 Southgate Center • Phone 632-5566 • Really Free Parking for 1000 Cars • Friendliest Store in Town

Lad Wounded in Heart Goes Home

DENVER (AP) — Frederick Michael Callaway, 13, of Las Vegas, N.M., who was wounded in the heart by a fragment from an exploding gun barrel July 20, was released from Colorado General Hospital Friday.

Callaway was flown to the hospital July 21 with two small pieces of metal embedded in his heart muscle. Authorities said he was hurt when a pistol he was examining accidentally fired and exploded.

WASHINGTON (AP) — Assignment of Brig. Gen. Richard F. Bromiley as assistant deputy chief of staff at the Air Defense Command headquarters in Colorado Springs, was reported Friday by Colorado senators.

Bromiley, now serving in India, will take over his new post Sept. 1.

Rechtschaffen To Retire Soon From Air Force

The author of a lavishly praised Air Force Academy publication will retire after more than 22 years service.

Ending his long career is Lt. Col. Oscar H. Rechtschaffen, special research associate to the director of the Academy Library.

Col. Rechtschaffen compiled a 345-page book "Reflections in Space" for use by delegates to the Academy Assembly. The work was singled out for special mention by Assembly keynote speaker James Webb, administrator of the National Aeronautics and Space Administration. The colonel is also well known for his lectures on Nazi Germany.

After entering the service Jan. 11, 1942, Col. Rechtschaffen received basic training at Camp Croft, S.C., and completed a communications course. He was selected to attend OCS in May 1943 and received his second lieutenant's commission in August of that year.

As a prisoner of war interrogator, the colonel served in the European Theater from Dec. 20, 1943, to Nov. 17, 1945.

Recalled to active duty following a short term in the Reserves, Colonel Rechtschaffen attended the Counterintelligence School. After transfer to the Air Force he was stationed in Germany from November 1946 to November 1949 as a counterintelligence detachment commander and, during the Berlin Airlift, as a counterintelligence security officer.

Following a 20-month assignment as detachment commander and special investigation staff officer in Chicago, the colonel spent three years as special investigation officer and U.S. Air Force liaison officer to the German Counterintelligence Agency.

During a tour at Bolling AFB, Col. Rechtschaffen was awarded his Bachelor of Science Degree from the University of Maryland. In September 1957 he was sent to George Washington University as a graduate student and received a Master of Arts Degree. He is presently a Doctor of Philosophy candidate at American University.

The colonel joined the Academy staff Jan. 3, 1959, as a member of the Department of Political Science.

North Rhodesia Consul To Visit AFA Tuesday

Hosea Soko, Consul for the African nation of North Rhodesia, will visit the Air Force Academy Tuesday.

The Consul will be accompanied by Miss Joyce Veasay, Vice Consul for the United Kingdom in Denver.

Scheduled to arrive at the Academy at approximately 11 a.m., Soko will tour academic area facilities and receive a briefing on the Academy mission en route.

The Consul will watch the cadet noon meal formation.

Following luncheon he will tour the NORAD facility in Colorado Springs.

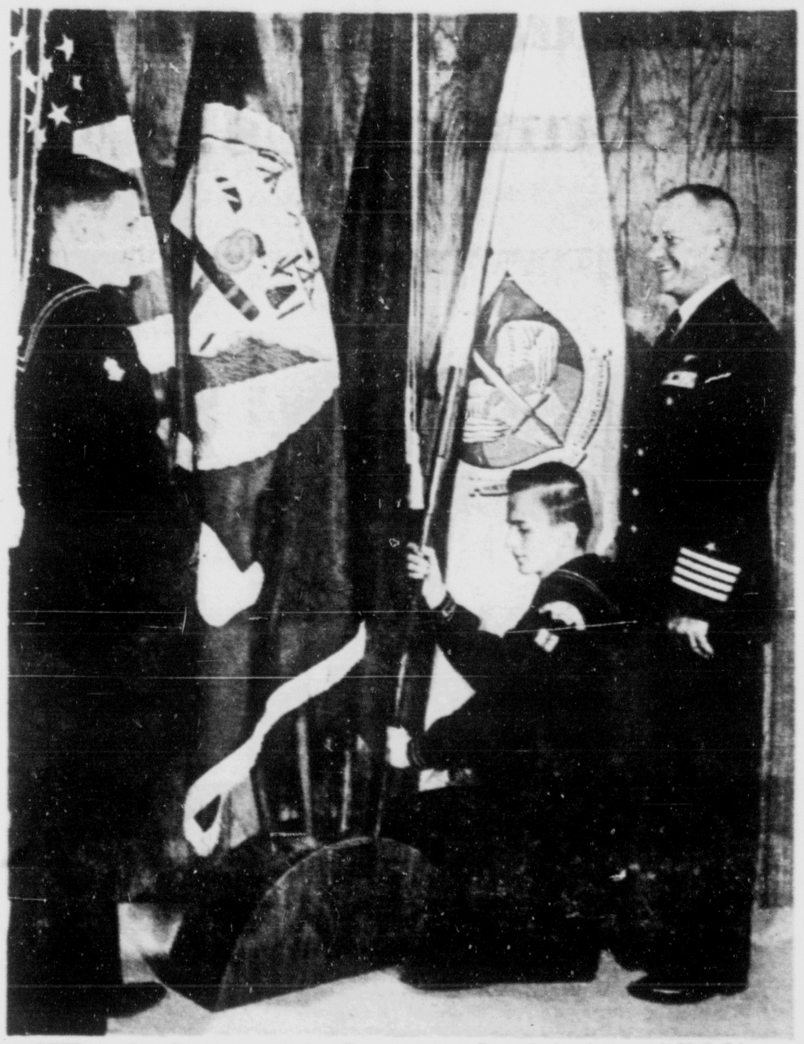

A GIFT — Sea Explorers of the Ship Kitty Hawk present the Naval Forces Command of NORAD with a 45-pound flag staff in appreciation for the assistance given them in various ship projects by the Navy. Capt. Virgil A. Erwin Jr., Naval Forces commander, watches while Rick Daly, left, and Neil Liester put the American Flag, the Navy Department flag, the Naval Forces commander's personal flag, and the NORAD flag into the stand. All of the ship's scouts had a hand in building this stand. (Navy Photo)

Today in Washington

WASHINGTON (AP) — By a vote of 373 to 1, the House has passed a bill to establish a national wilderness preservation system.

The measure, passed in a similar form by the Senate, now goes to conference to work out differences between the two versions.

Only Rep. Joe Pool, D-Tex., opposed the bill.

Under the wilderness system, at least 9.2 million acres of federal land would be protected against most commercial uses so their natural conditions can be preserved. Another 5 million acres, designated as primitive lands, may be included later in the wilderness system.

The bill allows some livestock grazing, mining and prospecting on wilderness land.

WASHINGTON (AP) — The United States is understood to have insisted on Communist withdrawal from newly conquered Laotian territory as one condition for a new international conference on the prolonged crisis in the Southeast Asian country.

Secretary of State Dean Rusk called Soviet Minister-Counselor George M. Kornienko to the State Department Thursday to give him the U.S. answer to the Soviet proposal Sunday for a new 14-nation conference on Laos.

In making the proposal, the Soviet Union warned that it might resign its role as co-chairman with Britain if there was not some effort to get a conference organized.

WASHINGTON (AP) — John E. Grenier, 33, a Birmingham attorney and Alabama Republican chairman, has been named to succeed William S. Warner as executive director of the Republican National Committee.

Grenier, named Thursday by GOP National Chairman Dean Burch, served as southern regional chairman of the Goldwater-for-President Committee.

Warner was named earlier in the day as campaign chairman for Rep. William E. Miller, the Republican candidate for vice president.

WASHINGTON (AP) —President Johnson has assured the mother of one of the three civil rights workers missing in Mississippi that everything possible is being done.

The President gave the assurance Thursday to the mother of James Chaney, of Meridian, Miss., who has been missing since last month along with Michael Schwerner and Andy Goodman of New York City.

Chaney's mother was accompanied to the White House by James Farmer, president of the Congress of Racial Equality.

WASHINGTON (AP) — After approval of some technical amendments, the Senate passed a "freedom of information" bill Friday and sent it to the House, where its fate is uncertain.

The Senate had passed the measure Tuesday but assistant Senate Democratic leader Hubert H. Humphrey had moved to reconsider. Humphrey and Sen. Edward V. Long, D-Mo., one of the bill's sponsors, agreed to the minor amendments Friday night and the bill was again passed without opposition.

It would spell out in detail the right of the public to information from government departments and agencies and would permit federal court suits to challenge withholding of information with the burden of proof on the government agency.

WASHINGTON (AP) — The sponsor of a constitutional amendment to guarantee freedom to pray in public schools Friday made what he called his final appeal to House members to sign a petition to bring it to the floor.

Rep. Frank J. Becker, R-N.Y., made several previous requests. The amendment is before the House Judiciary Committee, which completed lengthy hearings in June but has taken no action.

Becker says he has 170 of the necessary 218 signatures to force his proposal to the floor, despite what he called an organized drive by opponents to get members to remove their names.

WASHINGTON (AP) — The United States has rejected the Soviet proposal for a new 14-nation conference on Laos. But it left the way open for possible approval later under certain conditions.

The conditions were spelled out in a note handed the Soviets Thursday and made public by the State Department Friday.

They are that the Reds cease fire in Laos and withdraw from positions taken during a recent offensive.

Over 164,000 Flags to Drape Caskets Issued

More than 164,000 American flags used to drape the caskets of deceased veterans were issued in 1963, the Veterans Administration said today. That was about 11,000 more than in the previous year when 153,183 were given out.

These flags are used to drape the caskets of veterans with wartime service who were discharged under conditions other than dishonorable or who served at least one enlistment during peacetime unless discharged or released from duty for disability in line of service.

Customarily these flags are given to next of kin, close friends or associates of the veteran at the conclusion of the service according to Miss Dorothy L. Starbuck, manager of the Denver VA Regional Office.

Flags may be obtained from VA offices and at some 15,400 post offices in this country as well as embassies, consulates, legations and missions overseas through arrangements made with the State Department.

During the past 13 years the number of flags issued has increased from 81,000 annually to the more than 164,000 figure.

MEXICO CITY — Mexico is training atomic scientists.

FINDS FROZEN BODIES

TOYAMA, Japan (UPI) — The manager of a dry-ice plant opened an ice box Friday and found the bodies of two men who had entered it an estimated seven hours earlier, apparently drunk and wanting to cool off. They were frozen stiff.

For Want Ads. — Dial 632-4641.

Flood Kills One, Knocks Out Bridge

CHINLE, Ariz. (AP) — At least one person is dead as a result of a flood that knocked out three spans of a 288-foot bridge leading to the Canyon de Chelley National Monument camp ground, stranding some 200-300 persons.

The Bureau of Indian Affairs said a body of a man tentatively identified only as Steven Bazaldi was found about three miles downstream from the bridge. His car was found about three-quarters of a mile downstream.

A bureau spokesman said the car apparently was on the bridge when a 20-foot wall of water knocked out the sections Thursday night.

A bureau spokesman said the Navajo tribe and the bureau were flying over the area attempting to find another route out of the area for the stranded motorists.

They will be stranded either until a temporary structure is built or until the water recedes.

Father and Son Honored During Command Change

Father and son were honored during a change of command ceremony conducted this week in the 1st Battalion, 10th Infantry area at Ft. Carson.

Lt. Col. Stephen A. Day, commanding officer, turned the colors of the battalion over to his successor, Lieutenant Col. David R. Presson during the ceremony. The colors changed hands from the top of an M-113, armored personnel carrier which had passed in review.

The fairwell speech of Col. Day and the acceptance speech of Colonel Presson praised the men of the 1st Battalion, 10th Infantry.

Col. Day is leaving the battalion after eleven months for his new assignment with the Department of the Army in the Pentagon.

The Eagle Scout Award, the highest award in scouting, was presented to Col. Day's son, William, by Brig. Gen. Milburn N. Huston, assistant 5th Infantry Division (Mechanized) commander. Gen. Huston congratulated both father and son for work well done in each of their endeavors.

KOREA SENDS HELP

SEOUL, Korea (UPI) — The national assembly Friday unanimously approved a government plan to send one army mobile surgical company consisting of 130 men and a group of 10 self-defense instructors to help South Viet Nam fight Communist guerrillas.

Special
AUGUST
BLANKET
Cleaning
Sale!

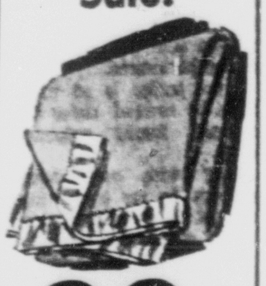

99c
Regular 1.50
SAVE 51c!
Returned to you in a transparent bag for immediate use or storage!
Sno-White
Laundry & Cleaners
Phone: 634-2866
... or stop at any of Sno-White's handy offices!

Bob Waymire MEN'S FASHIONS

Annual Summer
SALE
'Suit' yourself for more hot weather with these cool values
• SUMMER SUITS
Timely Clothes, Nottingham and College Hall. Dacron and Wool Tropical. 25% OFF
• SPORT COATS
Including Dacron and Wools, Wash and Wear Madras. 25% OFF
• SUMMER SLACKS 25% OFF
• SUMMER PJ's & SWIMWEAR
• ALL SHORT SLEEVE SPORT SHIRTS
• SHORT SLEEVE DRESS SHIRTS (Colored Only)
• BERMUDAS and Swim Wear
20% All Off
Straw Hats NOW! 1/3 off OFF
Open Monday & Friday Evenings
Bob Waymire MEN'S FASHIONS
Southgate Shopping Center Phone 635-7565

Both Vorhes Shoe Stores open Friday Nights 'till 8:30
VORHES
Make selection at either family shoe store
Uptown Store 22 South Tejon
2 STORES
Southgate Center
USE YOUR VORHES CHARGE ACCOUNT AND BUY SEVERAL PAIRS . . . AND SAVE
For Downtown VALUES Day
Every Spring and summer styled shoe . . . White, Bone, Pastel, Black Patent, etc. ARE NOW ON SALE, Hi, Mid and Low Heel. Sure they all carry our famous brand too—Broken sizes.
Final Clean-Up Tomorrow
On Racks—By Size—For Easy Selection
Women's Dress Shoes
1/2 PRICE!

$12.95	Lifestride	$6.50
$14.95	Town & Country	$7.50
$14.95	Pavilia Casuals	$7.50
$14.95	Red Cross	$7.50
$12.99	Red Cross Cobbies	$6.50
$15.00	Mr. Easton	$7.50
$18.95	Johansen	$9.50
$16.95	Pavilia	$8.50
$21.95	Mademoiselle (Uptown Store Only)	$11.00
$21.95	Foot Savers (Uptown Store Only)	$11.00
$26.95	Palizzio (Uptown Store Only)	$13.50

1 Hr. Free Parking at uptown store ... with purchase ... Unlimited free parking at Southgate center
REGISTER AT VORHES DOWNTOWN STORE FOR FREE RODEO TICKETS. Nothing to Buy.
ALL REMAINING
SUMMER FLATS $3.90
4½ to 11; 4-A to C
Values to $10.95
2 Pairs $7.00
24th Annual Pikes Peak or Bust RODEO Aug. 5-8
VORHES
22 S. Tejon and Southgate Center

GETS LEAVES — Newly promoted to the rank of major in the Army is Maj. Marvin E. Simmons, maintenance officer with the Material Readiness Division of G-4 (Logistics) Section at Army Air Defense Command headquarters in Colorado Springs. Prior to coming to ARADCOM, Major Simmons was with the 7th Missile Bn., 5th Artillery in Korea. Pinning on the new insignia of rank, as Mrs. Simmons looks on, is Brig. Gen. Howard E. Michelet, ARADCOM deputy chief of staff for plans and operations. The major, his wife Shirley, and their three children live at 2911 Garland Terrace. (Army photo)

State Secretary To Decide on Candidates

DENVER (AP) — Three decisions must be made by Secretary of State Byron Anderson on eligibility of candidates to run in the Sept. 8 primary elections. He is expected to consider the actions Monday.

Legal action is possible in all three cases.

Anderson must decide whether James F. Quine Jr., Colorado Springs municipal judge, is eligible to seek the Republican nomination for district judge from the eastern part of the Fourth Judicial District.

Quine filed new petitions Friday afternoon, in effect repairing petitions which Anderson ruled invalid several days ago. Anderson ruled the original petitions invalid on the grounds that a notary public was not present when each of the signatures was affixed. He allowed only 11 signatures in the original group to stand.

El Paso County Judge Charles J. Simon, who was designated by the Republican assembly to run for the district judgship, immediately said the new filing is illegal because it occurred after the filing deadline. He said his claim is based upon a 1908 Colorado Supreme Court ruling.

Anderson also must decide whether Rudolph (Corky) Gonzales, one-time professional boxer, is eligible to seek the Democratic nomination for state representative from District 7 in Denver. Gonzales does not live in the district.

He also must decide whether Wayne N. Knox, a former state representative, can seek Democratic nomination for state representative from District 3 in Denver. Richard Farrow, who won high designation for the post, claims Knox has not lived in the district a year as required by law.

Denver Democratic Chairman Vincent J. Ryan filed the designations Friday afternoon. He made no reference to the dispute between Farrow and Knox, but noted the residence problem in certifying Gonzales.

Also designated in District 7 is Frank Anaya of Denver.

Ken Russell, elections administrator for the secretary of state, said no protests have been filed in three other cases where candidates petitioned for places on the primary ballot.

The three are Henry John Olshaw of Rye, who filed for the Democratic nomination for Congress from the Third District against State Rep. Frank E. Evans; State Rep. William F. Stevens of Gypsum, who is seeking Republican nomination for membership on the State Board of Education from the Fourth District; and Ernest P. Marranzino, who is seeking a Democratic nomination from Denver for the state House of Representatives.

G.T. Classified Ads get results.

Ban-the-Bomb Talks End Up In Word War

By JOHN RODERICK

TOKYO (AP) — A ban-the-bomb conference here has exploded into a war of words, with Soviet and Red Chinese factions grappling for control of the world peace movement.

The two Communist giants called rival news conferences Friday and accused each other of torpedoing the 10th International Ban-The-Bomb Conference.

The Soviet bloc delegation, representatives from 28 other countries and three other front organizations, bolted from the meeting Friday after the Chinese froze the Russians out of a share in the leadership.

Some African and Asian delegations backed Soviet charges that the Chinese had packed the conference leadership.

Soviet delegation leader Georgy Zhukov, a top propagandist, said at a three-hour news conference that responsibility for the walkout was that of the Red Chinese, who turned it into "an arena for an unbridled slanderous campaign against the Soviet Union."

Chinese delegate Tan Mingchao, in a separate lengthy meeting with the press, replied that Zhukov was guilty of "hypocrisy" and "double-faced tactics."

Dr. Homer A. Jack of New York City, an executive of the Committee for a Sane Nuclear Policy (SANE), attended the Russian news conference and later told newsmen: "We are trying to get the anti-nuclear movement back to being a humanitarian one rather than ideological."

Britain Seeks Plan For New Laos Peace

MOSCOW (AP) — British Foreign Secretary Richard A. Butler announced today Britain has appealed to Poland, Canada and India to try to arrange peace talks between the three warring factions in Laos.

Butler announced Britain's go-it-alone move at a news conference review of his talks with Soviet leaders in Moscow this week.

The British step followed Soviet rejection Friday of London proposals aimed at clearing the way for an international conference on Laos.

India, Poland and Canada are members of the International Control Commission on Laos.

Butler said the had just sent out the invitations to the three countries to try to arrange a meeting, somewhere in Europe, of the three Laotian factions — the rightists, neutralists and leftists.

He said he had not received any replies, but added, "I'm pretty sure Poland will agree."

G.T. Classified Ads get results. Try one — Telephone 632-4641.

Federal Tax Tips

By ROGER E. WARD
Administrative Representative
Internal Revenue Service

Your social security account deserves the same careful attention you give to your bank account, your savings bonds, or any other matter important to your future. It is to be pointed out that the earnings credited to the account of an emplye or by social security determines self-employed person covered by social security determines the amount of any benefits to be paid to him, to his dependents, or to his survivors. The higher the wages credited, the higher the benefits.

As a matter of fact, although a minimum number of credits are required in all cases, it is the amount of wages or self-employment income credited that determines how much in social security benefits a person will get. An employe can use his W-2 form as one means of checking the wages reported for him. In addition to total wages earned and taxes for withholding purposes, the W-2 should show wages for the year subject to social security and the amount of FICA taxes deducted. The wages subject to social security taxes are the basis of your social security credits for the year. The Federal Insurance Contributions Act (FICA) tax finances the social security benefit program.

Anyone can get a statement of his social security credits by writing national headquarters in Baltimore. If you change jobs frequently it is especially important that you check at least every three years.

A postcard request form can be obtained from the local social security district office at 15 S. Weber St. Since your record is confidential, no one else can check your record for you, you must do this yourself. Why not drop in to their offices soon and have this check made, also anyone having questions about social security benefits may also have them answered at their office. The telephone number is 633-8793.

Also while at their office ask for a copy of Leaflet 21, entitled "Social Security and Your Household Employe," it explains coverage of household help (cleaning woman, maid, baby - sitter et al) those who work in or about in the private home of you the employer.

115 North Tejon

Fashion Bar
BEAUTY SALON

NEW NECK-LINE INTEREST
with our salon's individual versions of the easy-to-brush, easy-to-manage short look!

NEW COLOR INTEREST
with our fascinating new instant hair coloring, exquisite

Fanci-full RINSE

Rinses in — colors your hair while we set it — shampoos out when you wish! In natural colors for gray hair and to refresh dull hair. In gossamer toning colors for bleached hair.

ONLY $3.00

SUMMER SPECIAL
COLD WAVE SALE
Time to have one of our finest body permanent waves . . . complete with test curls, shampoo and set!
PERMANENT WAVE SPECIALLY PRICED
regularly $17.50 $10.00

Beauty Salon 2nd Floor — Phone 635-2855

Use Your Charge Account

Fashion Bar
you are invited to "charge it"
115 NORTH TEJON

OPEN MONDAY NIGHT TIL 9 P.M.

VALUE DAY

REGISTER AT FASHION BAR
for Free Rodeo Tickets
awarded to 50 lucky people

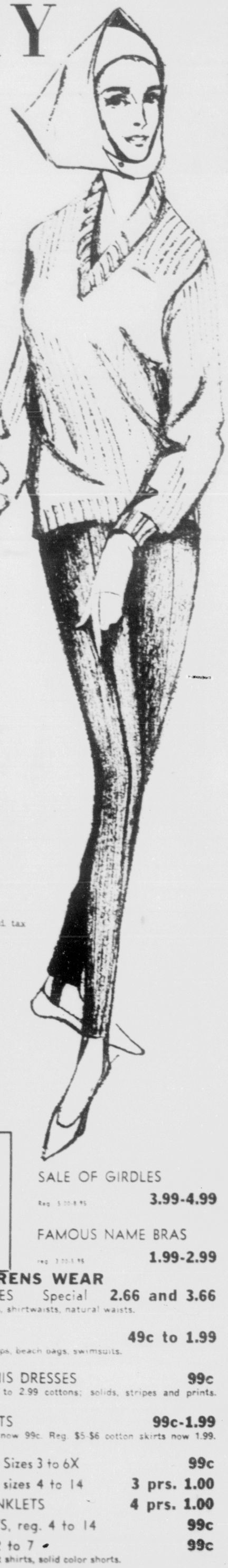

BULKY SWEATERS
5.99
Fantastic values in regular $13 soft, springy all-wool bulkies. Cardigans and pullovers in new fall colors. Sizes 36 to 40.

STRETCH PANTS
5.99
Regular $11 rayon/nylon vertical stretch pants with stirrups. Red, grey, green and black. Great values for sizes 8 to 18.

SLEEVELESS COTTON BLOUSES 1.99
Regular $3-$4 cottons and dacron-polyester blends. Solids, prints. 30-38.

SUMMER SKIRT CLEARANCE 2.99-3.99
Reg. $6-$8 cottons, Arnel-triacetate, dacron-polyester. White, pastels. 8-18.

Entire Stock! SWIMSUIT SALE 1/3 to 1/2 OFF
Reg. $12-$24 famous make one and two-piece styles. Jr. 7-15; misses', 8-16.

JAMAICA SETS 3.99
Reg. $6 - $9 sets. Sleeveless tops in checks, prints. Solid Jamaicas. 8-16.

SUMMER DRESS SALE
Reg. $12 - $26 6.99-14.99
Very specially priced to clear! Sheaths, shifts, costumes, shirt dresses, suit dress, formals, others. Marvelous fabrics! 3-13, 5-15, 10-20.
Designer Dress Sale 16.99 - 29.99
Half-Size Dress Sale 6.99 - 19.99

JEWELRY BUYS 66c
Reg. $2 - $3 necklaces, earrings, bracelets, pins.

Clearance of better leather handbags. Assorted styles and colors.
Reg. from 30.00 to 17.00
Sale Price 21.99 to 8.49

MINK-TRIM COATS $69-$99
Advance styles, pre-season price! Elsinger wool fur blend! Cashmere!
MARVELOUS NATURAL MINKS. BRIGHTS AND NEUTRALS. 4-16.
TRANSITIONAL COATS and SUITS 10.99-17.99
Marvelous buys in reg. $25 to $45 coats, suits. Only 50! 6-16.
UNTRIMMED CASHMERE COATS 59.00
fur products labeled to show country or origin of imported furs

SEAMLESS NYLONS
Regular and micro-mesh. 8½ to 11.
3 prs. 1.44

TRIMMED BRIEFS
1.65 - $2 nylon; red, black. 4 - 7.
89c

COTTON SLEEPWEAR
Reg. $4 shirts with panties. S, M, L.
1.99 and 2.99

NYLON SLIPS and HALF SLIPS
Reg. $3-8.95; mostly white. S, M, L and 32 to 40.
1.99 to 5.99

MENS WEAR
SWIMWEAR, WALK SHORTS 1/3 OFF
COTTON SPORT SHIRTS 2 for $5
DRESS PANTS, reg. $10-$17 8.99-12.99
COTTON PANTS, reg. 4.50-$7 2.99-4.99
UNDERSHIRTS, SHORTS, SOX 99c

Sport Coats 19.99
Reg. $30 to $40 summer styles. Short, regular, long. 36 to 46.
Men's Suits 29.99 - 49.99
Limited selection! Hurry for buys in reg. $55-$77 wools or blends.

* plus fed. tax

SALE OF GIRDLES
Reg. 5.00 & 7.95 3.99-4.99

FAMOUS NAME BRAS
Reg. 3.00-5.95 1.99-2.99

Final Shoe Clearance
Last chance to save on Truly Beautiful Famed Brand Shoes

Entire Stock of Women's Spring and Summer Dress Shoes
Values to 15.00 5.00
Spring-O-Laters Values to $15.00 6.00
Womens Dress Flats and Casuals
Values to $10.00 5.00
Special Group of Women's Canvas Shoes 1.98

CHILDRENS WEAR
Girls' NEW FALL DRESSES Special 2.66 and 3.66
New fall cotton jumper dresses, shirtwaists, natural waists. Plaids, others. 3-14.
Girls' SWIMWEAR BUYS 49c to 1.99
Reg. 1.39 to $3 group! Swim caps, beach bags, swimsuits. Hurry for these! 3 to 14.
Girls' SHORT SETS, TENNIS DRESSES 99c
Run for bargains! Reg. 2.29 to 2.99 cottons; solids, stripes and prints. 3 to 6X.
Girls' BLOUSES and SKIRTS 99c-1.99
Reg. $2 to $4 cotton blouses now 99c. Reg. $5-$6 cotton skirts now 1.99. 7 to 14.
Girls' COTTON SHORTS, Sizes 3 to 6X 99c
Girls' COTTON PANTIES, sizes 4 to 14 3 prs. 1.00
Girls' White COTTON ANKLETS 4 prs. 1.00
Girls' NYLON PETTIPANTS, reg. 4 to 14 99c
Boys' SHORT SETS, sizes 2 to 7 99c
Reg. 2.50 cotton sets with print shirts, solid color shorts. Variety of colors.
Boys' JEAN SHORTS, reg. 2.50 1.99
Great values in sturdy cotton twills. Selection of solid colors. Sizes 2 to 7.
Boys' COTTON KNIT TOPS, reg. 2.50 99c
Hurry for these buys! Sleeveless, V-neck styles in solid colors. Sizes 2 to 7.

FREE PARKING with your Fashion Bar purchases

Nikita Warns Russia May Walk Out of U.N.

(Continued From Page One)

stopped. The Soviet Union later returned to the council.

The United States, the next year, pushed through a "uniting for peace" resolution which enabled the General Assembly to act in cases of breaches of the peace when the Security Council did not do so.

It was under this provision that the Congo and Middle East operations were set up and the Soviet Union has refused to acknowledge their legality. The World Court in The Hague has ruled they are legitimate.

A U.S. delegation source said Saturday that the U.S. view is unchanged — the Soviet Union must pay up or lose its vote.

Denver Resident Seriously Hurt In Accident

Rufus A. Baxter, 30, of Denver was injured in a two-car accident early Saturday morning and a Penrose Hospital spokesman described his condition Saturday night as "serious."

According to State Patrolman Ken Shiflet, Baxter's car and another car driven by Fred T. Gibson, 47, La Jara, dragging a semi-trailer, were both going south on U.S. Highway 85-87.

Baxter passed a truck and was going back into the right-hand lane when he ran into the left rear of the trailer, skidded off the right side for 120 feet, hit a tree and continued down a ravine where his car came to rest.

Shiflet said he suffered head lacerations and internal injuries. Gibson complained of a whip-lash injury and was treated at the scene and released.

The Baxter vehicle was a total loss and damage to Gibson's trailer was $200.

Another driver, Thomas M. Hathaway escaped serious injury early Saturday when his car was air-borne for 67 feet and came to rest on its top, the state patrol also reported.

Hathaway, 17, Route 2 was going east on U.S. Highway 24 when he ran off the road, hit a bridge rail, went into the air, landed on a creek bottom and then rolled from end to end for 32 feet.

He received deep head lacerations. An official at St. Francis Hospital Saturday night said he was "satisfactory."

Dempsey Suffers Heart Ailment; Cancels Trip

(Continued From Page One)

examination" by his physician on Monday. That examination will determine whether Jack must remain in his apartment or can spend an hour every evening at his Broadway restaurant.

"If the doctor says no," Deanna declared firmly, "I say no, too."

Jack said he regretted particularly having to cancel an appearance at the Eagles' convention in Denver, Colo., on Aug. 4, and at a dinner of the "footprinters" organizations at Colorado Springs, Colo., on Aug. 9.

At the Colorado Springs affair, Jack was to have been presented with a trophy for the all-time outstanding Colorado athlete. He was born at Manassa, Colo., June 24, 1895.

Among other engagements cancelled was an appearance at the Boxing Writers dinner at London in early September.

H. Lawrence Reibscheid, an official of the Footprinters, said Saturday night that the awards banquet will be held Sunday as planned.

He said that the banquet will be attended by what he termed "a very prominent person in the athletic world" who will receive an award the organization had planned to present to Dempsey, who is a former world heavyweight boxing champion.

Youth, 15, Injured In Scooter Accident

A 15-year old boy, Thomas McCaffey, 116 Cornell St., feel off his motor scooter Saturday and was taken to Ft. Carson Hospital, the state patrol reported.

The youngster was driving east on Dean Street and apparently lost control when making a right turn, the report said.

Gazette Telegraph Missing?
Dial 632-5441 before 6 p.m. weekdays 2 p.m. weekends

RUNNERS-UP IN NOVELTY DIVISION—No one envied the job of the judges Saturday at the Kiddies Rodeo Revue in Acacia Park as they had to sort thru some 200 contestants and come up with the winners. In close competition and named runner-ups in the novelty division of the revue were (from left): Pammie Brotherton, 3, daughter of Mr. and Mrs. Dale Brotherton; Karen Schinstine, 4, daughter of Sgt. and Mrs. Kenneth Schinstine; Mike O'Neal, 2, son of Mr. and Mrs. Bill O'Neal; and Rodney Frank, 6, son of Mr. and Mrs. Dave Frank.
(Gazette Telegraph Photo)

JUST LIKE OLD TIMES — Miss Jan Phelps, 1964 Girl of the West, checks over the four runners-up in the Working Cowgirl and Cowboy division of the Gazette Telegraph and Pikes Peak or Bust Rodeo Assn. Kiddies Rodeo Revue held Saturday. Miss Phelps is telling the cowpokes about the time when she was five years old and won second place in the Kiddies Revue. Pictured with Miss Phelps are (from left) T. J. Eitel, 6, son of Mr. and Mrs. James Eitel; Chris Brown, 8, son of Mr. and Mrs. Fred Fink; Jaynee Hart, 12, daughter of Mr. and Mrs. Bill Hart; and Susie Simco, 5, daughter of Mr. and Mrs. Jack Simco.
(Gazette Telegraph Photo)

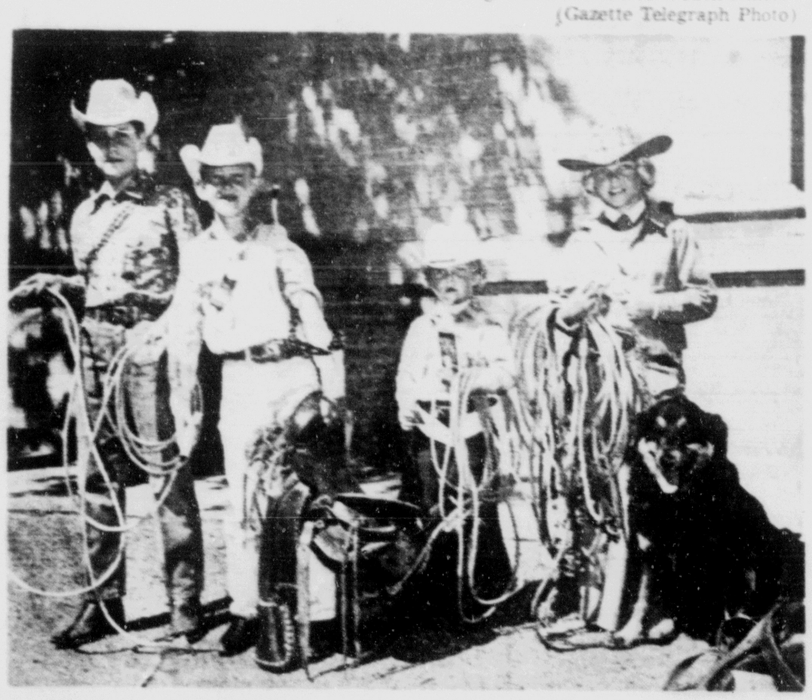

RIDING CLUB RUNNERS-UP — These cowgirls and cowboys received a handsome silver belt buckle Saturday for placing in the Riding Club Division of the annual Kiddies Rodeo Revue. From left are: Mike Jubb, 10, son of Mr. and Mrs. George Jubb; John Weidler, 8, son of Mr. and Mrs. Bob Weidler; Donna Odneal, 4, daughter of Mr. and Mrs. Donald Odneal; and Vicki Vrooman, 10, daughter of Mr. and Mrs. Egmont Vrooman, and her dog, "Boots".
(Gazette Telegraph Photo)

* * *

200 Kids Compete at GT Kiddies Rodeo Revue

(Continued From Page One)

across the stage. Miss Jan Phelps, 1964 Girl of the West, with her two aides, Kathy Heyse and Laurel McLeod presented the winners and runners - ups with their trophies and belt buckles.

Herb Johnson of the Gazette Telegraph had things moving fast as the master of ceremonies and kept up a running commentary on the main events. Other key helpers were Mrs. Ray Vassar and Mrs. Orin Boling.

The Jay Vee Music Store Accordion Band played on and on while the cowhands trooped across the reviewing stand. John Aylor is the director of the band and members include: Sonny Figurelli, Chris Slusser, Janice Kuiper, Gary Edmonds, Jerry Jenkins, Gary Bilbrey, Mary Ann House, Elizabeth Drotar, Eddie Bartari, Gail Alexander, Jane Connochioli and Pat Connochioli.

All in all it was a busy morning at Acacia Park but it was only a taste of the kind of excitement and action which will be at Penrose Stadium for four days as the 1964 edition of the "wildest rodeo in the west" gets underway Wednesday night.

Moon Photos Cost Set at $260,000,000

WASHINGTON (AP) — The National Aeronautics and Space Administration said today the total cost of the Ranger program to study the moon photographically will be $260 million.

A NASA spokesman said the best estimate of the cost of the successful Ranger 7 mission is about $28 million. Ranger 7 landed on the moon Friday after transmitting a steady stream of pictures.

Two more shots are scheduled in the Ranger series.

Man Loses Blue Coat Containing $500 Bond

W.L. Baxter, Star Route, Wray reported to the police Friday that he had lost a blue coat containing a $500 government bond.

He said there was a possibility the coat had been lost at the Medical Center, 209 S. Nevada Ave. The bond is series "E" made out to Bryan Scott Timmer and W. L. Baxter.

Vandals Enter House While Owner Is Away

William Lee Rheads, 201 N. 24th St., reported to police Saturday that when he returned Friday evening he found food scattered all over the house and cosmetics, some small model cars and jewelry scattered around the bedrooms.

He said the house had been left unlocked and that the front door was standing open. The television was on, also the radio. Nothing appeared to be missing and it was probably the work of children.

'Sea of Clouds' Reported Safe for Landings on Moon

(Continued From Page One)

the nature of the terrain seen in the pictures indicated the "Sea of Clouds" was made up of hardened lava.

The United States has designed space vehicles for the Apollo program that could land astronauts on a hard lava surface.

Another scientist, Dr. Eugene Shoemaker of the U.S. Geological Survey at Flagstaff, Ariz., revealed a "significant mystery" turned up in the Ranger's historic first closeup pictures of the moon.

During the transmission, he said, the pictures first showed the moon's surface to be rugged but then as the cameras got close to the impact point "the terrain suddenly seemed to clear up."

"We don't know yet what this means," Dr. Shoemaker said.

Red China Stole Russian Atom Secrets, Report Says

(Continued From Page One)

fused to supply Red China with a sample nuclear bomb, despite an earlier agreement to do so.

Red China has been working hard in this field on its own, according to best available information reaching the West.

Communist diplomats say the Chinese stole some Soviet atomic secrets while Chinese scientists were still being trained in Russia.

Serious economic crises in Red China in the past two years and the stoppage of Soviet help have retarded Peking's nuclear program.

Prestige considerations were believed to be a powerful factor in Red China's nuclear strategy.

Possession of the atom bomb, or of any sort of nuclear device was expected to be exploited by Peking to boost Red China's influence in Asia and Africa. It also would strengthen Peking's hand in the mounting conflict with Moscow.

Exotic Greek Beauty Is New Miss Universe

(Continued From Page One)

Hall crowd of 6,800 watched the 15 finalists parade in evening dresses and bathing suits past the judges and up and down red cloth-covered ramps reaching out into the audience.

For Miss Tsopei, the march before a national television audience led to the triumph of a lifetime and a dream-world reign as queen of international beauties.

Probably, for some others, it led to professional contracts as models or actresses.

Miss Tsopei accepted the Miss Universe crown from the retiring queen, Ieda Maria Vargas of Brazil. She also received a $7,500 cash award, a $10,000 personal appearance contract and a rich wardrobe.

The Grecian lovely has the imposing measurements of 36-22-36, in spite of the fact that she eats potatoes three times a day. She explained that "you don't get fat on Greek potatoes." She is a model by occupation.

Jeanne Venables, California entry in the MISS USA contest, decided earlier this week, was voted "Miss Amity" by other girls in the Miss Universe pageant. Her award was for friendship, personal popularity and international understanding.

At the start of Saturday night's competition, winding up two weeks of preparation and rehearsal, entries from the United States and four South American nations — Bolivia, Brazil, Paraguay and Venezuela—were eliminated.

This left 10 girls. Those losing out in the final judging were Maria Amelia Ramirez of Argentina, Sirpa Wallenius of Finland, Edith Noel of France, Emanuela Stramana of Italy and Jorunn Nystedt of Norway.

"I am happy. Very happy," Miss Greece said, wiping tears from her eyes. "I didn't believe anything so wonderful could happen to me."

Around her neck was a religious medal. Freda Nicholas, a friend, said the new queen prayed every night to win, "and last night I prayed with her," she added.

Miss Sweden reached over to kiss the new queen and said, "She was my choice too."

Miss England wrung her hands and said, "I'm jumping with joy. I'll never sleep tonight. It's marvelous, marvelous."

Earlier in the day, Brenda had said, "I'm surprised I'm a semifinalist. There are so many lovely girls."

Miss China has for good luck a penny given her by a stranger from San Francisco. "He picked it up off the sidewalk in Chinatown. He said it would bring me good luck. I guess it has. I'm a lucky girl," she said.

"I couldn't be happier," said Miss Israel, soon to be the world's most beautiful soldier. She plans to enter the Israeli army in October for 18 months of compulsory service.

Local Scouter Studies At Philmont Center

Charles S. Kiefer, 1508 N. Weber St., is taking specialized training in Scout Commissioner work at the Philmont Volunteer Training Center, Boy Scouts of America, at Cimarron, N. M.

National Scouting leaders are instructors for 1,500 men who will attend the 34 conferences being offered this summer at the 137,000 acre National Scout camp.

Kiefer has been active in Scouting for six years. He is currently serving as assistant district commissioner. He is a self-employed painter.

Reeves, Famous Country Singer, Lost With Plane

By JOE SWEAT

NASHVILLE, Tenn. (AP) — The big names of country music discarded their fancy clothes and took to the wooded hills south of Nashville Saturday in search of singer Jim Reeves, missing aboard a plane feared to have crashed.

With Reeves, 39, on the light plane, last reported about 5:30 p.m. Friday when a thunderstorm hit the area, was his road manager and piano player, Dean Manuel, 30.

They were returning from a business trip to Batesville, Ark., when the craft disappeared from the radar screen at the Nashville Airport.

Many artists who headquarter in Nashville live in the Brentwood area, where the search centered. As the word spread, they donned their old clothes and joined hundreds of others in the hunt.

Marty Robbins, a star of the Grand Ole Opry, said he was washing his hair when the rain began. In jest, he ran outside to rinse his hair, and heard what sounded like a crash.

"Somebody's been killed out there," he told his wife.

Numerous other residents reported hearing a low-flying plane.

Guitarist Chet Atkins and singers Eddie Arnold, Stonewall Jackson, Ernest Tubb and others famous in the country music field, along with the lesser-known sidemen, joined the search. Some hunted throughout the night.

As they checked out a rash of reports, they talked of accidents which have plagued the wide-ranging country artists in the past year and a half.

Singers Patsy Cline, Hawkshaw Hawkins and Cowboy Copas and Miss Cline's manager, Randy Hughes, died when their plane crashed near Camden, Tenn., March 5, 1963. Two days later, Jack Anglin of the singing team, "Johnny and Jack," was killed in an automobile wreck. Later in the year, former Opry singer Texas Ruby died in a house trailer fire.

Reeves attended the University of Texas and was signed as a pitcher by the St. Louis Cardinals for their Houston club. An arm injury in training camp ended his baseball career, and he turned to music.

He sang on the "Louisiana Hayride" radio show from Shreveport, La., and later joined Nashville's Grand Ole Opry. Among his better known recordings are "Four walls," "He'll Have to Go," and "Mexican Joe."

He recently was star of a movie, "Kimberly Jim," filmed in South Africa and just released in this country.

Severed Arm Sewn Back By Surgeons

SYOSSET, N.Y. (UPI) —The left arm of Francis A. Riess, 27, severed in an automobile accident Thursday, was sewn back on in a six-hour operation Friday.

Riess, a salesman and the father of three, was reported in fair condition at Syosset Hospital.

Patrolman Robert Williams found the arm and rushed it to the hospital where it was packed in ice until the operation.

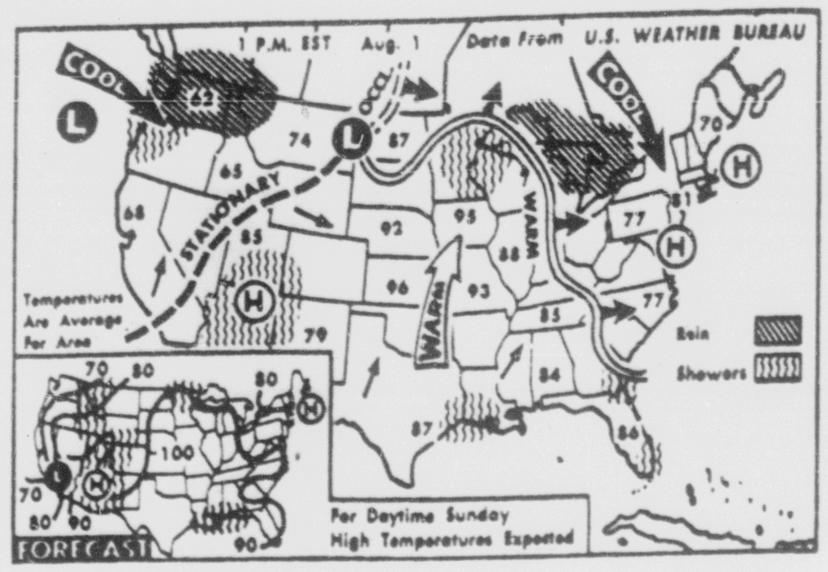

WEATHER BUREAU FORECAST — Today the Plateau regions and the upper Mississippi valley can expect scattered showers today as can the Gulf coast. It will be fair over the rest of the nation. Little temperature change is expected except for slightly cooler in New England and warmer in northern Rockies, the Pacific Northwest, the mid-Atlantic Northwest, the mid-Atlantic states and lower Lakes region.
(AP Wirephoto Maps)

Mars, Venus, to Be Next U.S. Space Photo Targets

(Continued From Page One)

ples for analysis in a small automatic spacecraft laboratory. Major goal will be to obtain data on surface bearing strength and gross composition.

Later surveyors are to send small vehicles roving out to a radius of two miles from the mother ship to help determine whether wheels, tracks or something else is best for roaming the surface.

The Lunar orbiter program, scheduled to start in 1966, is to place camera-carrying spacecraft in tight orbits around the moon to photograph wide areas. They could select the landing areas for Apollo astronauts, now scheduled to explore the moon's surface in 1969.

LBJ Asks Bobby To Manage His 1964 Campaign

By JOSEPH E. MOHBAT

WASHINGTON (AP) — President Johnson has asked Atty. Gen. Robert F. Kennedy to manage his presidential campaign, informed sources said today.

They said the offer was made Wednesday at the same time Johnson told Kennedy he was eliminating him from consideration as a vice presidential candidate.

The offer reportedly is under consideration.

"I don't want to get into that," Kennedy said Friday when asked about reports of the offer before he left for Hyannis Port, Mass., for the weekend. Kennedy aides refused to be drawn into a discussion.

Johnson reportedly summoned the 38-year-old attorney general to the White House around noon Wednesday and told him he was not being considered for the second spot on the Democratic ticket.

Then the President suggested that Kennedy consider taking the job of campaign manager — the task he handled for his brother, the late President John F. Kennedy, in 1960.

Later, presidential adviser McGeorge Bundy, a carryover from the Kennedy administration, called the attorney general. He wondered if Kennedy shouldn't voluntarily withdraw from vice presidential consideration — perhaps by "leaking" such a decision to a newspaper columnist.

Kennedy declined, pointing out that as attorney general he shouldn't be and wasn't running for the vice presidency and that to announce a "withdrawal" would seem ridiculous.

Thursday, at a news conference, Johnson gave his description of an ideal vice presidential candidate. He should be acceptable everywhere, Johnson said.

Kennedy is unpopular in the South.

Then, that evening, Johnson announced he had excluded all members of the Cabinet, including Kennedy, and those who meet regularly with it.

Kennedy is believed to wield considerable influence over Democratic machinery in a number of key states and it is this knowledge, several sources suggest, that led Johnson to ask Kennedy's services as campaign manager.

As for Kennedy, according to the most reliable reports:

1. He is puzzled, but not bitter, over the way Johnson handled the matter. He is likely to campaign for Johnson as he promised last January. Whether he will manage that campaign remains to be seen.

2. He has told political supporters across the nation for weeks that he would not fight for the nomination he believed was Johnson's to bestow. He never planned nor will he attempt a convention stampede because he thinks it would hurt the party and his future.

3. He will remain attorney general at least through the election and possibly, if Johnson is elected, through the January inauguration.

4. He remains deeply interested in foreign affairs — especially in South and Central America and Africa — and could be persuaded to accept a post bearing on these areas in a new Johnson administration.

5. He will attend the Democratic convention in Atlantic City as a member of the Massachusetts delegation.

Mrs. M. Delfs Died Saturday

Mrs. Minnie Delfs, 85, of Wetmore, Colo., a long-time resident of Colorado Springs, died Saturday.

Mrs. Delfs was born Aug. 30, 1878, at New Holstein, Wis., and taught school at McHenry, N.D., in the early 1900's.

She lived in Colorado Springs from 1927 until about 1954, and for the past 10 years has lived in Canon City, Florence and Wetmore with her son and his family.

She attended the First Methodist Church here from 1927 to 1954. She was educated in Wisconsin.

Survivors include her son, Lawrence W. Delfs and his wife, of Wetmore; three grandchildren, Lorna C. Delfs of Wetmore and Mrs. J. H. Ross and Lawrence E. Delfs, both of Benton Harbor, Mich.; two sisters, Mrs. Elmer G. Anderson of Pomona, Calif., and Mrs. Paul Christiansen of McHenry, N.D.; two nephews, Elmer J. Boe of Colorado Springs and Wendell Anderson of Austin, Tex.; five nieces, Mrs. Fred Wixon and Mrs. Guy Wells, both of Colorado Springs, Mrs. Mayorie Dokken of Pomona, Calif., Miss Minnie Tams of Springfield, Mo., and Mrs. Clarence T. Tucker of Washington.

Funeral services will be conducted Monday at 11 a.m. at the Swan Drawing Room with Dr. Ben F. Lemberg officiating. Burial will be in Evergreen Cemetery. Friends may call at the funeral home until 9 a.m. Monday.

New Cancer Agent Found In Cigarettes

JOHANNESBURG, South Africa (UPI) — Cancer-producing agents called "nitrosamines" have been found in a brand of South African cigarettes, the National Cancer Association reported Saturday.

Dr. L. S. Robertson, chairman of the National Cancer Association, said the discovery was made by Dr. W. J. Serfontein, senior lecturer in the University of Pretoria's organic chemistry department, and one of his students, P. Hurter.

Their discovery opens the way to the possible removal of certain cancer-producing agents from cigarette smoke, the announcement said.

"This is the first time that it has been established beyond doubt that various nitrosamines occur in cigarette smoke," Robertson's announcement said.

New Police Trainee Has Famous Father

NEW YORK A(P)—Francis Murphy, 17, was appointed a police department trainee. His father, Michael, is New York Police Commissioner.

News Briefs and Announcements

ODD FELLOWS — Phoenix Encampment No. 21, IOOF, will meet in regular session at 8 p.m. Monday. Refreshments will be served.

TOWNSEND CLUB 9 — 124 S. 8th St., will have a beef pot roast dinner at noon Tuesday. Business meeting will follow at 2 p.m. The social hour will be from 3 to 4 p.m. The public is invited.

VICTOR HILL, well known hair stylist, now with Lotte Hairstyle Salon, 15 E. Bijou, would appreciate call from old patrons and friends. 634-7267.

COLORADO SPRINGS Coin Club will meet Sunday, August 2, 1:30 PM. Carpenters Hall. Refreshment, prizes and a coin auction. Public invited.

USDA Graded beef, choice hind quarters 59c pd. Good hind quarters 49c pd. Price includes cutting, wrapping and freezing. Good finance plan, nothing down. First payment in 30 days. Quick Freeze Locker, 105 West Vermijo.

FRIGIDAIRE Appliances and Maple Furniture at Burlews Inc. 410-412 South Tejon.

CLEARANCE SALE of Short Sleeved Summer Sport Shirts REDUCED 25% Earl Thornton Custom Tailors, 2nd Floor Chief Theatre Bldg.

CRAFTWOOD INN, Manitou Now open daily. Luncheons from 11:30 a.m.; Dinners from 5 p.m. Phone 685-9313 for reservations.

Bicycle Worth $75 Stolen, Police Say

A $75 boy's bicycle belonging to Steven Sletta, 2223 N. Farragut Ave. was stolen from the front of the Super "S" Store, 2200 E. Pikes Peak Ave., police reported Saturday.

It is a Columbia racer model, painted white and a 10-speed type. The youth had left it unlocked.

Vital Statistics

DEATHS AND FUNERALS

McCARTY — Mr. James F. McCarty, 815 S. Sawatch. Rosary 7:30 P.M. Sunday, Our Chapel of Memories. Requiem Mass 9:00 A.M. Monday, Divine Redeemer Church. Rev. Duane Theobald celebrant. Interment Memorial Gardens. (Note change of dates). (Our Chapel of Memories)

KEARNES — Services for Mrs. Ella Kearnes will be Monday 2 PM at the Blunt Mortuary, Rev. John H. Skeen officiating. Interment Fairview. (Blunt)

DELFS — Mrs. Minnie Delfs, Wetmore, Colorado, passed away Saturday morning. Services Swan Drawing Room, Monday, 11 a.m., Dr. Ben F. Lehmberg officiating. Interment Evergreen Cemetery. Friends may call at the Swan Funeral Home until 9 a.m. Monday. (Swan)

BUCKMASTER — Services for Mrs. Gladys Buckmaster at the Grave in Evergreen 12 Noon Monday, Dr. Howard E. Hansen, clergyman. (Law)

WARBURTON — Mrs. Henry Warburton, 1808 Ridgeway, passed away Saturday at local hospital. Arrangements later. (Law)

DAVIDSON—Mr. James Davidson 511 Stevens Ave., passed away at a local hospital Saturday evening. Arrangements later. (Law)

FISHER — Arrangements later for Mrs. Etta Fisher. (Hunter)

GREEN—Mrs. Nannie C. Green, 2025 N. Weber Street, passed away Saturday morning in Wakarusa, Kan. Arrangements later. (Hunter)

MEMORIAM

The flag in the Veterans Court of Honor will fly the week of August 2, 1964 for James Moore, Army World War II. Memorial Gardens, East of Prospect Lake.

"SYMPATHY" is the hardest word to write
SAY IT WITH FLOWERS
Joe Loveless FLORIST
10 N. Nevada 633 4653

100 Commission Studies Counties

DENVER (AP) — An arm of Gov. John A. Love's 100-member commission studying problems of local government discussed Friday the possibility of home rule for rural counties.

The group — the statewide committee — reached no conclusion. It will discuss the situation further at a meeting late in August.

Two types of home rule were considered — the administrative type under which counties could change their government by changing charters, and the functional type which would allow counties to perform services usually performed by cities such as offering police protection and supplying water.

The committee also hopes to decide whether a county home rule plan should be incorporated into the urbn county constitutional amendment under consideration for the 1966 election or whether it should be placed before the voters separately in 1968.

CONTRACT AWARDED

GUNNISON (UPI) — The National Aeronautics and Space Administration announced Friday it had awarded a $40,000 research contract to Western State College. The grant provides for continued research in the extreme ultraviolet regions of the solar spectrum. Dr. T.D. Violett, director of the project, said work began in 1962 under a $38,000 grant.

AFA RECOGNIZES RECRUITERS — Dietz Lusk (second from right) commander of the Colorado Springs Air Force Association Sq. presents M. Sgt. Charles A. Mvears (left), with a $25 check for recruiting 72 new members. CM. Sgt. Benjamin B. Mast, chairman of the Ent Air Force Base Airmen's Council, (right) accepts a $137 check in behalf of the Council, and William McPherson, chairman of the Civilian Council, received a check for $13 for that Council's efforts in the membership drive. The checks were presented in the Ent base commander's office. (U.S. Air Force Photo)

MONTROSE (UPI) — Willard A. Arthur, 26, was charged in District Court here with statutory rape. Police said the case involved a 17-year-old Montrose girl. Bail was set at $2,000 and he was ordered to appear in court Wednesday for arraignment.

Springs Visitors to Fair Urged to See Post Office

Visitors to the New York Fair from Colorado Springs have an unusual opportunity to see a post office of the future, Postmaster R. H. Wardwell said today.

A carefully-chosen group of 80 employees from New York area post offices man the facility which handles all the Fair's mail and some from the Flushing, New York area. The outside mail is used to keep the highly mechanized devices operating at "full tilt."

The post office handles approximately 250,000 pieces of mail each day.

Postcards to friends and relatives back home are a big item. About 30,000 are mailed from the Fair each day. One third of these are addressed to persons overseas.

Foreign visitors have no trouble understanding U. S. postal operations. The facility has staff members who speak 20 languages.

Postmaster Wardwell notes that residents of Colorado Springs who attend the fair and wish to try out their foreign language ability can either talk with the multi-lingual window clerks or listen to a tape-recorded presentation in the post office lobby which features individual earphones for those who speak Japanese, French, German, Italian and Spanish.

New equipment on hand includes an experimental Pitney-Bowes Centrifeed which spins envelopes rapidly around a wheel-like mechanism and places them upright on their longest side. They then move into a machine which cancels stamps and postmarks envelopes at a rate of 500 letters a minute.

Letters are sorted to go all over the world by machines which position the mail so that the addresses are visible to an operator who sits in front of a keyboard similar to that on a typewriter. By pressing the correct buttons, 100 letters a minuet are automatically directed to bins for 50 different destinations.

A larger device, the Burroughs sorter, drops letters and cards into 131 different bins at a rate of 58 letters per minute for each of the 12 operators.

The work area is surrounded by a ramp and gallery for visitors which is open from 11 a.m. to 6 p.m., seven days a week. Tape recorded vignettes explain the action on the work floor and describe the operations of each machine.

Outside the building, mail boxes from 21 countries serve as background for the red, white and blue box of the United States.

A prototype stainless steel mail box being tested as an eventual replacement for the standard box used for the past 40 years is located at one of the fair's busiest intersections.

Wardwell suggests that Colorado Springs area vistors to the fair express their comments on the new box by dropping a note addressed to the "Superintendent, World's Fair Post Office" through the modernistic mail slot. Postage is not necessary. If they wish, visitors may discuss their reactions with clerks at the post office building.

David Rockefeller Attends Culture Talks in Russia

LENINGRAD (UPI) — U.S. banker David Rockefeller turned today to talks with Russians here after an "extremely frank" chat in Moscow with Premier Nikita S. Khrushchev on Soviet debts and American politics.

Rockefeller is taking part in the fourth annual conference of American cultural and industrial leaders and Russian intellectuals in this former tsarist capital.

Rockefeller told newsmen in Moscow Friday he and Khrushchev "covered the waterfront" at a Kremlin meeting proposed by the premier.

Rockefeller, whose brother Nelson is governor of New York and whose brother Winthrop is running for governor of Arkansas, said he and Khrushchev discussed the U.S. political scene "at length."

He said Sen. Barry Goldwater, no Khrushchev favorite, was mentioned in the talks, but declined to give details.

He said Khrushchev also talked of the $10 billion Moscow still owes for U.S. wartime lend lease aid.

Khrushchev said Moscow would consider settling the debt if America gave "adequate long term credit arrangements," Rockefeller said.

The millionaire and the Communist said they agreed more Soviet-American trade would be fine.

Rockefeller said he plans to return to the United States Wednesday.

NEW AIRPORT

WASHINGTON (UPI) — Routt County, Colo., will begin planning of new airport facilities with a $3,500 federal loan, the Community Facilities Administration announced Friday.

DOWNTOWN VALUES DAY
SUMMER CLEARANCE
OF
BOYS WEAR
MONDAY LAST DAY
Reductons of 10% to 40%
Same fine service, only the price has been reduced. Our ENTIRE Stock of Suits, Sport Coats, Short Sleeve Dress and Sport Shirts, Knit Shirts, Swimwear and Sweaters, in sizes 3 to 20 have been reduced for this clearance.
BOYS SKI PARKAS
Winter washable nylon Parkas by our famous maker. In good assortment of colors.
S-6-8 Were 12.98 Now 9.98
M-10-12 Were 14.98 Now 11.98
L-14-16 XL-18-20 Now 11.98
BOYS SHOP
Street Level
LEE'S
208 North Tejon

Cox Brothers
118 East Pikes Peak
Downtown Values Day
TOMORROW
REGISTER HERE! 50 pairs of $2.50 seats for the Pikes Peak or Bust Rodeo will be awarded to Downtown Values Day Customers—FREE!
One hour free parking when you shop here
Last Day—Tomorrow!
1/2 SALE PRICE Summer Shoes
• Whites
• Beiges
• Prints
• Pastels
• Spectators

ZALE'S
HOT VALUES . . .
FOR COOL SAVINGS!
"POPPY" PATTERN
65-PIECE MELMAC® by Texasware
Cheerful, turquoise "Poppy" Melmac® will brighten your table. Practical and break-resistant!
• 8 decorated dinner plates • 8 salad plates • 8 cups • 8 saucers • 8 soup bowls • vegetable dish • platter • creamer • covered sugar • covered butter • salt & pepper • SET OF 8 MATCHING TUMBLERS! • SET OF 8 MATCHING JUICE GLASSES!
$19.95 Charge It
"Arbor Rose" "Cabana" BY FAMOUS ONEIDA
62-PIECE STAINLESS FLATWARE
Famous Stainless by Oneida
Dramatize your table with one of the smart looking Oneida Stainless Flatware patterns. And for practically . . . buy these 62 pieces at Zale's special low price . . . never needs polishing
8 HOLLOW HANDLE DINNER KNIVES • 8 dinner forks • 8 salad forks • 8 soup spoons • 16 teaspoons • 8 iced tea spoons • 2 tablespoons • sugar spoon • butter knife • pie or cake server
$29.95 Charge It
Service for 8
MIRACULOUS "TEFLON" COOKWARE by Regal
Cook with DuPont's amazing Teflon finish. Cook the easy waterless way. Cook the no-stick, no-scour way. Complete set styled in extra-heavy polished aluminum. The handles have protective heat guards and eyelets for hanging. At clean-up time, you'll love Teflon more than ever. Food particles actually float away.
COMPLETE SET ONLY $19.88
• 3-qt. covered sauce pan • 2-qt. covered sauce pan (lid also fits 7½" skillet) • 7½" skillet • 10" fry pan • 5-qt. Dutch oven w/cover (lid also fits 10" fry pan or Dutch oven)
PLUS 3 BONUS PIECES:
• special nylon spoon and spatula to use with Teflon
• recipe book
Convenient Terms
12-PC. CANISTER SET
45-PC. MELMAC® DINNERWARE
WEST BEND PERCOLATOR
50-PC. STAINLESS FLATWARE by International
happy day for homemakers!
108-PIECE HOMEMAKERS' ENSEMBLE!
45-PC. MELMAC® DINNERWARE
New "Spring Leaf" Melmac® is Practical, dishwasher proof and break-resistant.
• 8 decorated dinner plates • 8 salad plates • 8 cups • 8 saucers • 8 soup bowls • vegetable dish • platter • covered sugar bowl • creamer
50-pc. STAINLESS FLATWARE by International
"Starlight" stainless by International. Modern design, never needs polishing.
• 8 knives • 8 forks • 8 salad forks • 16 teaspoons • 8 soup spoons • 2 tablespoons
Service for 8
$33.88
NO MONEY DOWN
MONTHLY TERMS
WEST BEND PERCOLATOR
Famous West Bend Percolator is fully automatic, makes 4 to 9 cups of flavorful coffee.
12-PC. CANISTER SET
12-pc. Canister Set is practical in unbreakable polyethylene.
OPEN AN ACCOUNT TODAY!
ZALE'S JEWELERS
Open Tomorrow Night until 8:30 for convenience of DOWNTOWN VALUES DAY SHOPPERS 28 N. Tejon

Pikes Peak or Bust RODEO!

Wildest Rodeo in all the WEST!

AUGUST 5-6-7-8 8:00 P.M.
MATINEE, AUGUST 6 2:00 P.M.

Pre-Rodeo Entertainment Starting ½ Hour Before Each Rodeo Performance

PENROSE STADIUM · FREE PARKING

FEATURING

★ WILD CHARIOT RACES BY "BEN HUR" HORSES

★ NATION'S TOP COWBOYS & COWGIRLS IN ACTION PACKED RODEO EVENTS

★ SANTA ROSA PALOMINO POSSE

★ FLYING CIMARRON TRICK RIDERS

★ RAFFAELE ZOPPE'S

Surprise Comedy Bull Fight Act

RESERVE SEATS NOW!

TELEPHONE RESERVATIONS WELCOME

635-3548

Ticket Booth Located at Pikes Peak Ave.
OPEN 8 A.M.—9 P.M.
OPEN SUN. Aug. 2, 9 a.m.—5 p.m.

Free Customer Parking Space Immediately East of Ticket Office

DON'T MISS THE GIGANTIC STREET PARADE 10 A.M. THURSDAY, AUGUST 6

RESERVATIONS ALSO AVAILABLE AT

PENROSE STADIUM TICKET OFFICE — Broadmoor
SEARS ROEBUCK & CO. — Southgate
BON PHARMACY — 2306 N. Wahsatch Ave.
CENTRAL COLORADO BANK — 2339 E. Pikes Ave.
PIKES PEAK NATIONAL BANK — 2418 W. Colorado Ave.
DUTCH'S LIQUORS — 346 Main, Security

OR WRITE: RODEO, BOX 1996 COLORADO SPRINGS

SCSC Rules For Admission Are Revealed

Students applying for admission to Southern Colorado State College, Pueblo, this fall must have their applications in to the Admissions Office on or before Aug. 15, according to Jack Parsons, director of admissions.

The deadline applies to new students, transfers and students seeking readmission after having been out of college one or more quarters. The students must have their applications for admission in to the Admissions Office at SSC by Aug. 15, if they expect to enroll for fall quarter.

Parsons said that although registration will not be held until Sept. 10 and 11, the Aug. 15 deadline is necessary in order to evaluate and process new applications and to prepare registration material.

Also, new students in college for the first time and transfer students who have not completed two quarters or one semester of acceptable college work must take the American College Test (ACT) Aug. 15. Students wishing to take the tests on that date must notify the Office of Admissions of their intent by Aug. 12.

An enrollment of 2600 students is expected this fall quarter as compared to 1957 for the 1963 fall term. As of July 27, 30 per cent more applications have been approved than on the same date last year. Accepted applications of in-state students residing out of Pueblo County have increased 54 per cent over last year.

Because of limited class room space on the present campus, classes will be scheduled daily from 7 a.m. through 5 p.m., when some evening classes begin.

If construction schedues are fulfilled on the new campus, some classes will be scheduled there in the fall of 1965.

City to Sell Surplus Vehicles on Aug. 18

The city will sell 16 surplus vehicles at 2 p.m. Aug. 18, Wayne Jackson, city purchasing officer said. Two of the vehicles are used passenger cars and the remainder various sized trucks.

All of the vehicles will be sold on an "as is" basis for cash. Buyers will have five days to remove the vehicles. The City will reserve the right to reject any or all bids.

The vehicles can be inspected at the north end of the garage portion of the service center, 404 W. Fontanero St.

SECOND PLACE—Pfc. Vernon L. Rightmire, right, of Headquarters and Headquarters Company, 5th Infantry Division (Mechanized), receives a second place suggestion award and a check for $15 from Lt. Col. Harold D. Pinney, assistant chief of staff. Rightmire received the award for the second best suggestion for the month of June. He urged the erection of safety slogan sign boards just inside the entry gates of Ft. Carson. (U.S. Army Photo)

Hear Them Now At
SHEWMAKER'S CAMERA SHOP
30 NORTH TEJON

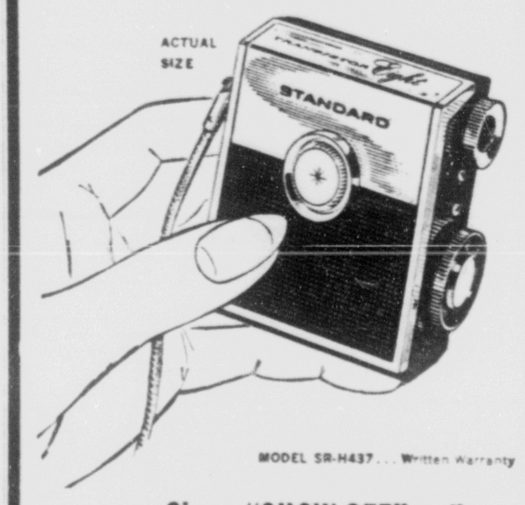

MODEL SR-H437... Written Warranty

Give a "SHOW OFF" radio

This Micronic Ruby Eight is a new precision 8-transistor receiving set. Beautiful tone, remarkable volume . . . even distant stations. With gift case, $39.95.

4 MODELS IN STOCK

Priced As Low As $24.95

EASY CREDIT TERMS

"Your Satisfaction Guaranteed"

SHEWMAKER'S
CAMERA SHOP
30 N. Tejon Ph. 636-1696

Waymire's
Downtown VALUES Day

Suits we must clear to make room for fall and winter apparel . . . suits YOU can't beat for quality, high style . . . tailored by 2 of America's leading manufacturers.

Large Group — from Regular Stock

Hart Schaffner & Marx J&F Clothcraft

SUMMER SUITS

Regular $125.00 .... NOW $98.00
Regular $ 79.50 .... NOW $63.95
Regular $ 55.00 .... NOW $43.95
Regular $ 45.00 .... NOW $35.95
Regular $ 42.50 .... NOW $33.95

SAVE $20 to $22

On Large Groups Years Round Suits

All Summer Slacks & Sport Coats

REDUCED 20%

Charge Your Purchase and Use our 90 Day Pay Plan. No interest, No Carrying Charges.

1 Hour Free Parking at any downtown parking lot with purchase.

Waymire's

24 S. Tejon

the place to go for the brands you know

Poland Marks Date Of Anti-Nazi Revolt

WARSAW, Poland (AP) — Polish citizens laid wreaths today marking the 20th anniversary of Warsaw's anti-Nazi uprising which a Communist official called a mad political maneuver doomed to defeat.

"The London (Polish exile) government and reactionary forces were responsible for creating the situation which enabled the (Nazi) occupants to destroy Warsaw, but it was one of their last acts," Zenon Kliszko, a member of the ruling Communist Politburo, declared.

The uprising took the lives of 10,000 Poles and this city, since rebuilt, was reduced to rubble.

Half Dozen Women to Run Up Pikes Peak

Six women this year will compete in the annual Womens Pikes Peak Run-up. The race will be run Aug. 22, starting at 7:30 a.m., and will be held under auspices of the Manitou Springs Chamber of Commerce. The participants' ages range from 18 to 63. They will be for the run from Manitou Springs to the summit of Pikes Peak only.

The event is set for the day before the Pikes Peak marathon, a race to the summit of Pikes Peak and back for men only.

Mary Guinn, of Colorado Springs, who has been winner for the past two years, will be in the race. She holds the women's record of 4 hours, 5 minutes.

Mrs. Kathleen Heckt, of Denver, winner in 1960 and Mrs. Katherine Heard, Colorado Springs, winner in 1959, will be in the race.

There are three new entries this year. They are: Mrs. Shirley Carsell, of Manitou Springs, and Mrs. Ethel Fagin and Miss Wilma Polley, both of Colorado Springs.

Mrs. Carsell and Mrs. Fagin are swimming instructors at the YMCA and Miss Polley is a sophomore at Colorado State University. Mrs. Felts is physical education instructor at the Manitou Springs High School and is teaching gym classes at the YMCA during the summer.

Trophies and medals will be awarded at Soda Springs Park, Manitou Springs, Sunday night, Aug. 23.

LONG EGGS

LONDON (UPI) — The British egg marketing board said today housewives may soon be able to buy 12 inch long hard-boiled eggs.

Under a process worked on for the past five years, about eight egg yolks would be taken from eggs, hard-boiled and then inserted again into the separately hard-boiled white.

"You can have an egg six feet long if you like," one official said.

NEW RANK — Col. Ben Parker, Commander of the Second Surveillance Squadron (Sensor), pins major's leaves on Richard J. McKinley. The new major is electronics officer for the Second Surveillance Squadron.

Westside Lions Club Installs New Officers

Ernest Lovelady, district governor, recently installed the board of directors of the Westside Lions Club for 1964.

Outgoing president was John Law. Jack Davis is the incoming president.

Regular meetings are held on the 1st and 3rd Mondays of each month above the old Meri-Lane Restaurant, 2411 W. Colorado Ave.

Burma will import tea.

BRAZZAVILLE — The stadium going up in the Congo will be modeled after one in the United States.

Savings Deposited by the 10th
Earn from the 1st of the Month!

FOR 30 YEARS YOUR FINANCIAL NEIGHBOR

BUDGET BASEMENT
Fashion Bar
115 NORTH TEJON

OPEN MONDAY NIGHT 'TIL 9 P.M.

VALUE DAY SPECIALS

REGISTER FOR FREE RODEO TICKETS IN OUR BUDGET BASEMENT

TRANSITIONAL DRESSES
Reg. 5.99-6.99

3.99 ea. 2 for $7

Terrific transitionals! Real buys in the dark tones you will be wanting soon . . . cotton ginghams, acetate/cotton blends, seersuckers, corded fabrics. Favorite styles including shifts, shirtdresses, two piece suits and more. Sizes 10 to 18. Hurry for these!

Summer Dress Clearance 4.99 - 6.99
Everything goes! Regular 6.99 to 12.99 summer styles priced to clear . . . cream puffs, Arnel-triacetate jerseys, cottons. All sizes.

Full Length Pile Coats 19.99
Reg. 29.99 rich modacrylic pile coats in grey or brown stripes. Beautifully lined. A small deposit will hold yours in layway.

Reversible **SHIFT DRESSES** **3.99**
Reg. 8.99 luxurious, silky-look acetate geometric prints reverse to solid black. Self-belt, gathered shoulder. Green, blue or brown print on white. Sizes 10 to 16.

Better **SUMMER HANDBAGS** **1.66***
Entire stock of reg. 2.99-3.99 summer handbags drastically reduced! Choose from many styles, fabrics, colors. Save dollars!
* plus fed. tax

RAYON BRIEFS tailored, reg. 39c pr. ..... 5 pr. $1
Fancy HALF SLIPS reg. 1.00 ..... 77c 2 for 1.50
Lovable GIRDLES reg. 3.95-5.95 ..... 2.77
Better BRAS reg. 1.50-$2 ..... 77c 2 for 1.50

SEAMLESS NYLONS
3 pr. pkg. 99c
First quality, newest shades
Size 8½-11. By the package only.

SUMMER CLEARANCE BUYS!

Better SUMMER SKIRTS, reg. 3.99-$8	1.99 - 3.99
Reverse WRAP SKIRTS reg. 4.99	2.99
Cotton PLAID CULOTTES reg. 4.99	2.99
Roll-Sleeve SHIRTS reg. 1.99 1.59	2 for $3
CASUAL SHIFTS reg. 3.99 - 6.99	1.99 - 3.99
BETTER SWIMSUITS reg. $8 - $11	3.00 - 4.00
JAMAICA SETS reg. 3.99 - $11	1.99 - 2.99
CAPRI SETS reg. 5.99	2.88
Miracle JERSEY BLOUSES reg. 2.99	1.99
Miracle JERSEY SKIRTS reg. 3.99	2.99
Stretch DENIM JAMAICAS reg. 2.99	1.99

GIGANTIC
SPORTSWEAR CLEAN-UP
OVER 1000 ITEMS
Reg. 1.59-1.99
SLEEVELESS BLOUSES
Reg. 1.59-1.99
JAMAICA SHORTS
Reg. 1.99-2.99
COTTON SKIRTS
Reg. 1.99
PEDAL PUSHERS
Have a ball! You'll want an armful of these sportswear bargains . . . there's plenty of warm weather ahead!
YOUR CHOICE
99c

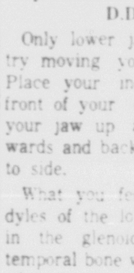

YOUR DENTAL HEALTH

Effic'ent Jaw Joint Handles Myriad of Jobs

By WILLIAM LAWRENCE D.D.S.

Only lower jaws move. Just try moving your upper jaw! Place your index fingers in front of your ears and move your jaw up and down, forwards and backwards, and side to side.

What you feel are the condyles of the lower jaw gliding in the glenoid fossa of the temporal bone which is connected to the upper jaw. These two bones and muscles and ligaments make up the temporo-mandibular or TM joint.

This joint is a marvel of efficiency. Besides these multiple movements, it enables the teeth to exert forces up to approximately 250 pounds per square inch: enough to pull automobiles, yet adaptable to biting hangnails.

It is almost continuously swallowing, chewing, talking, grinding, yawning, laughing and crying. Swallowing accounts for motion every 60 seconds.

These are normal involuntary movements that are part of our very existence. They take place without any awareness on our part. We don't consider how we plan to attack a ham and cheese sandwich; we just take a bite.

We became conscious of these motions only when they are accompanied by some difficulty: snapping or clicking of the jaw; pain and tenderness over the joint; neuralgic symptoms such as pains which radiate into the ear and up the side of the head; burning sensations on the palate or side of the tongue.

Sometimes both joints, right and left, do not work normally and you can't open your mouth very wide. But more often only one side is affected. When you open, your jaw will deviate to one side: toward the affected side. Try opening in front of a mirror to see how your jaw works.

Besides normal wear and tear due to work load and age, the TM joint is subjected to many insults. Arthritis, which produces changes in the joint, infection and accident all take their toll. But it is generally accepted that one important cause of malfunction, probably the major cause, is poor occlusion (upper and lower jaws not coming together properly).

Teeth or lack of them, or damaging habits such as bruxism (grinding of teeth) have much to do with the health of the temporo-mandibular joint.

Please send your questions about dental health to Dr. Lawrence in care of this paper. While he cannot answer each letter personally, letters of general interest will be answered in this column.

30-DAY FORECAST

WASHINGTON (UPI) — A hot, dry August appears to be in store for much of the nation, according to the weather bureau's 30-day outlook.

The forecast predicts temperatures above seasonal norms from the Rocky Mountains to the Appalachians, especially in the Central Plains and Great Lakes areas. Rainfall is expected to be below normal from the Central Plains to the Northeast.

Above-normal rainfall is expected for the Gulf and South Atlantic Coasts, however, as well as the Southern Plateau and the Northwest. Cooler temperatures than normal are predicted along the Gulf and South Atlantic Coasts and in the Northwest.

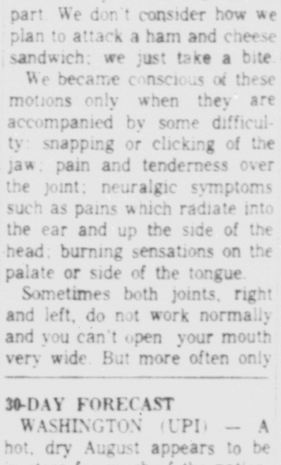

PROMOTED — Maurice L. O'Dell, son of Mr. and Mrs. Lyle O'Dell, 805 E. Platte Ave., has received his promotion to major at Alconbury Air Force Base in England where he will be stationed for three years. His wife, Mary, daughter of Mr. and Mrs. Jack Hawkins of 2128 N. 7th St., and their four children have left to join Maj. O'Dell after visiting family and friends here for five weeks.

4½% ON INSURED SAVINGS

FEDERAL SAVINGS AND LOAN INSURANCE CORPORATION — SAFETY OF YOUR SAVINGS — INSURED UP TO $10,000

* Anticipated Rate For Last Half of 1964

FIRST FEDERAL
Savings and Loan Association
421 North Tejon St. Phone 473-2341

MAY-D&F downtown value day

What a way to start the new month! Here are savings, ready for you, in every department. We've space to show these five from the first floor . . . but shop every floor for more unadvertised items.

SHOP MONDAY 9:30 'TIL 9!

our exclusive Margy
Seamless Nylons
88c Pr.
3 pr. 2.50
Reg. 1.00 a pair. Truly an unbeatable value because these nylons have the same features as more expensive stockings. Proportioned lengths in sizes 8½ to 11. Select from seamless dress sheer, reinforced; seamless micro mesh, reinforced and seamless stretch, reinforced.
May-D&F, Hosiery, first floor

season-end clearance
misses' blouses
1.99 and 2.99
Buy up on shirts and blouses Monday. We're clearing every one of our summer styles in short sleeves, roll sleeves, some sleeveless. Prints and solids in the assortment. Size 10 to 18 in most styles.
May-D&F, blouses, first floor

such sparking savings
summer jewelry
99c
plus fed. tax
Hurry to our jewelry counters for your fair share of these costume sparklers. Select necklaces, earings, pins and bracelets from this vast assortment of beads, stone settings, tailored metals. At this small price, buy extras for special occasion gifts.
May-D&F, jewelry, first floor

buy more, save more
nylon briefs
6 Pair 3.99
Cool, lightweight panties, as easy care as your stockings. Trimly tailored, cut for comfort with elasticized waistband and leg band. Size 5 - to 7 in pink, blue, mint, beige, maize or white. Replenish your pantie wardrobe during this one day sale!
May-D&F, lingerie, first floor

special value! steel
typing table
7.77
Ideal for a typing student, a teacher, even a small office. Sturdily constructed of steel, designed with center drawer, book shelf and two drop leaves. Quantities are limited, we suggest early shopping.
May-D&F, stationery first floor

Gazette Telegraph—

JUST IV MORE DAYS

SPECIAL EXTENDED OFFER!

FREE

The American College Dictionary–When You Deposit Just $100 to Your New or Existing Columbia Account*

Because of the enormous Grand Opening Days crowds and the tremendous demand for Bennett Cerf's AMERICAN COLLEGE DICTIONARY, Columbia has obtained a sufficient supply to extend this special offer through August 10, 1964.

Deposit just $100 or more to your new or existing account*... receive this 1,472 page *American College Dictionary*, bound in sturdy durable buckram and stamped in gold. It's *new*—the most complete and up-to-date dictionary of its kind in print today—with all the words that are part of our modern space-age vocabulary. It's a handsome valuable gift that you and your entire family will treasure for years to come! *The first time in Colorado that a Savings and Loan Institution has ever offered a gift of such value and distinction!*

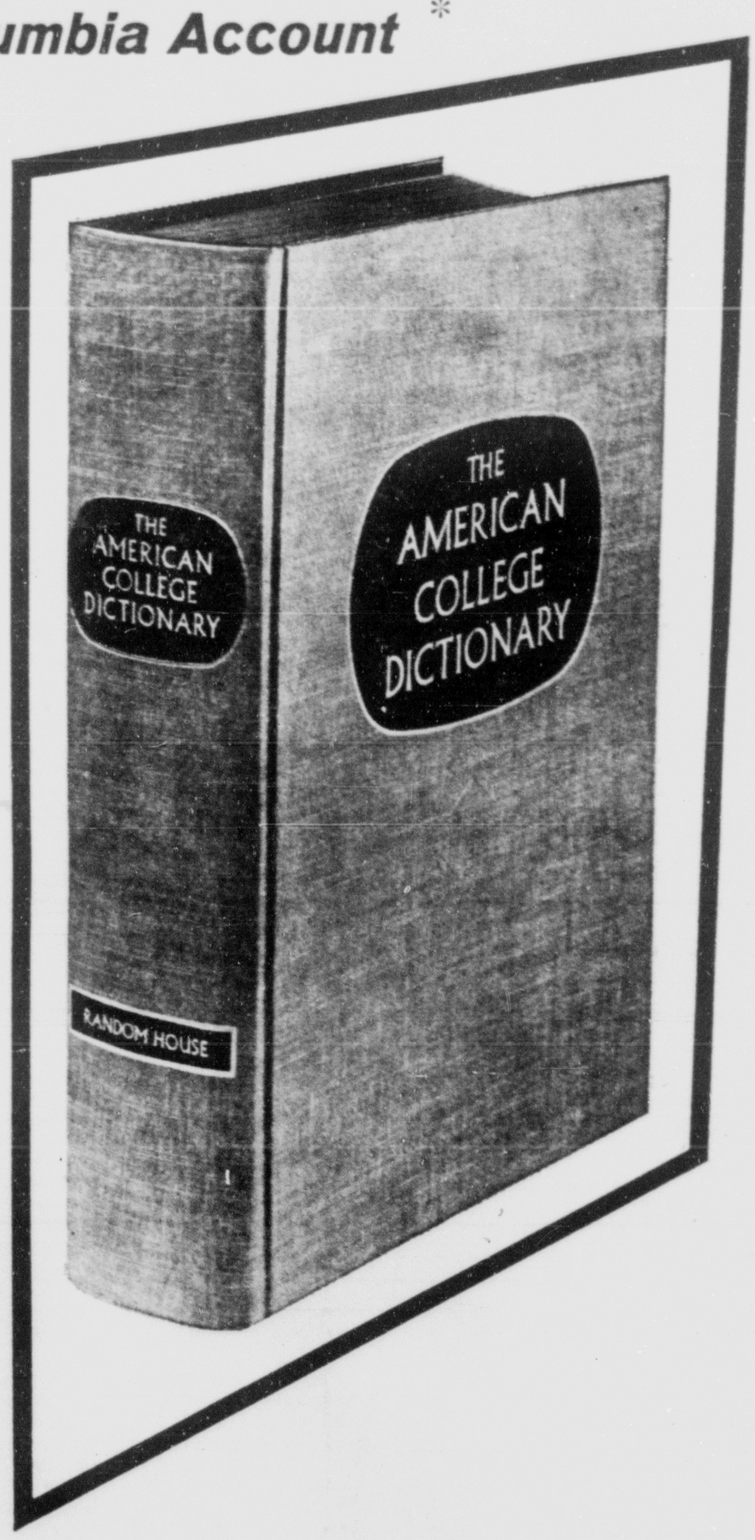

SAVE BY MAIL...RECEIVE YOUR FREE GIFT BY MAIL!

COLUMBIA SAVINGS AND LOAN ASSOCIATION
COLORADO'S GREAT STATEWIDE SAVINGS INSTITUTION

4½%

* Offer limited to one dictionary per account

COLUMBIA SAVINGS AND LOAN ASSOCIATION
Pikes Peak at Nevada, Colorado Springs, Colorado

Enclosed is my check or money order in the amount of $_____

NAME(s)_____

ADDRESS:_____

CITY:_____ STATE:_____

Check if new account ☐

Colorado's Great Statewide Savings Institution . . . Serving More Than 50,000 Colorado Families.

COLUMBIA SAVINGS AND LOAN ASSOCIATION • PIKES PEAK at NEVADA • 473-0242

MEMBER FEDERAL SAVINGS AND LOAN INSURANCE CORPORATION

Home Office-Denver

MAY-D&F
FALL WHITE SALE

now in its third big week!

shop Monday night 'til 9!

SURETY, surely your best buy in sheets

our exclusive label

DELUXE WHITE PERCALES

Superb, combed cotton yarns. Soft and silken to sleep on . . . snowy white on your bed. Surety percales are truly demons of durability. Save at these white sale prices.

72"x108" twin or twin bottom fitted 1.97

81"x108" double or double bottom fitted 2.17

42"x38" pillow cases, pair 98c

CANNON MAJESTIC ROSE

Delightful rose floral print hem on white cotton percale. Pink, blue, yellow; all over print on the flex-o-matic styles.

reg. 3.69 72"x108" twin 2.99

reg. 3.69 twin flex-o-matic 2.99

81"x108" double 3.89

double flex-o-matic 3.89

42"x38" pillow cases, pair 2.09

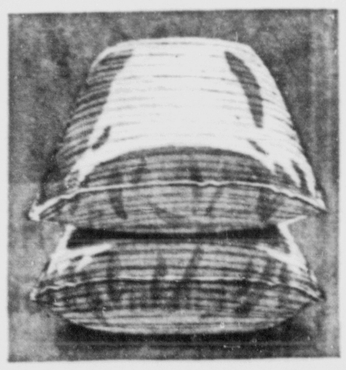

SURETY EXTRA FINE WHITE GOOSE DOWN PILLOWS

Luxuriously soft. Plumped to the corners with extra fine white goose down. Full 21"x27" cut size. Pretty floral print ticking.

reg. 11.98 ea. .. 2 for 19.90

OUR EXCLUSIVE SURETY DACRON FILLED PILLOWS

Virgin Dacron polyester filling is soft and buoyant. Cool too. 21"x27" cut size. Delicate print cover. Save more by the pair. reg. 4.98 each 2 for 7.80

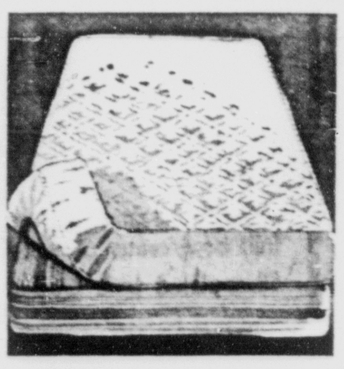

SURETY QUILTED PADS

Flat corners. Sanforized cotton top is quilted, filled with soft, bleached cotton.

reg. 3.98 twin size 2.99

reg. 4.98 double size 3.99

reg. 6.98 queen size 5.99

reg. 9.98 king size 8.99

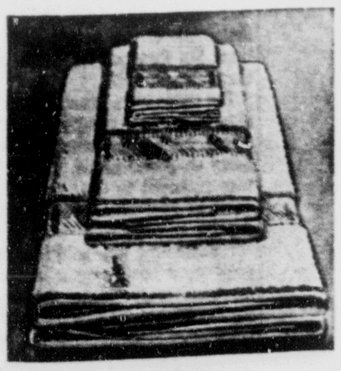

MARTEX SOVERIGN TOWELS

Cotton terry. White, rosebud, mint, antique gold, verdian, geranium, dusty rose, ginger, amber, blue willow, burnt olive, cafe brown, platinum, fawn pistachio, hibiscuits, turquoise, blue mist, diablo red, black, lavender, persimmon, lemon, champagne.

reg. 2.00 25"x48" bath ..1.69

reg. 1.29 16"x28" hand .. 99c

reg. 49c 11"x18" fringed .39c

reg. 49c 13"x13" wash cloth 39c

BEST WISHES—Receiving good wishes from officers of the 5th Medical Battalion at Ft. Carson is Spec. 4 Ricardo Davila, left, who has applied for admission to the U.S. Military Academy Preparatory School. Offering their best wishes are Maj. Thomas M. Doyle, right, 5th Medical commander at Ft. Carson and Lt. Col. Matthew W. Reiss, executive officer of Support Command. (U.S. Army Photo)

* * *

Texan Applies For Instruction At Prep School

Spec. 4 Ricardo Davila, B Company, 5th Medican Battalion, has applied for special instruction at the U.S. Military Academy Preparatory School, Ft. Belvoir, Va. This nine-month course is designed to help candates prepare for the West Point entrance examinations and life in the Corps of Cadets.

Davila, whose home is McAllen, Texas, entered the Army last July.

A special quota exists at West Point for enlisted members of the Regular and Reserve components of the Army and Air Force. This fact is relatively unknown.

The quota comprises a total of 180 cadetships alloted, 90 for regulars and 90 for reserves.

Maj. Thomas M. Doyle, 5th Medical Battalion commander at Ft. Carson, stated, "We in the battalion are proud of Davila's achievements. This is an opportunity for advancement that is often overlooked by enlisted personnel.

"There is a continuing need for commissioned officers of the Regular Army and the Army Reserve, and the interests and benefits as an officer are many. individuals who are interested should consult their unit personnel officer."

Davila was graduated in the top one-third of his class at McAllen High School.

Davila acquired his yearning to become an officer early in his youth.

CC President To Address Academic Deans

Dr. Lloyd E. Wroner, president of Colorado College in Colorado Springs, will deliver the keynote address before the 18th annual National Conference of Academic Deans in Stillwater, Okla., Monday, Aug. 3.

"Some Aspects of the Role of the Academic Dean" will be the title of President Worner's talk, to be delivered at 9 a.m. in the Student Center on the campus of Oklahoma State University.

More than 150 academic deans from colleges and universities throughout the United States will spend three days at Stillwater examining "The Role of the Academic Dean."

This marks the third time in seven years President Worner has been asked to address the group. He previously spoke before the conference in 1957.

Dean of Colorado College from 1955 to 1963 when he became president, Dr. Worner has served on the executive committee of the National Conference of Academic Deans. He also has been a member of the executive committee of the American Conference of Academic Deans.

President Worner, who received a bachelor's degree at Colorado College in 1942 and returned to the independent liberal arts college to teach history four years later after earning a Ph.D. at the University of Missouri, has been an active member of the National Conference of Academic Deans since 1955.

Among the deans attending the conference will be Gordon L. Marshall of Harvard University, Joseph A. Baier of the University of Wisconsin, Raymond L. Walter of Air University in Millbrook, Ala., Francis English of the University of Missouri, William W. Pusey of Washington and Lee University, and Karl E. Limper of Miami University in Oxford, Ohio.

SPABA Honor Award Lunch Slated Friday

The Springs Area Beautiful Association will honor 25 top citizen-award winners at luncheon Friday to climax the first Colorado Springs Beautiful award program.

Engraved certificates will be presented to the home-owners and businesses selected for commendation because of the attractiveness and appropriateness of their yards and grounds. At the time the judges will also announce the honorable mention recipients.

Anyone interested in preserving the natural and man-made beauty of the Pikes Peak region is invited to attend the luncheon to be held at 12:15 p.m. in the Antlers Hotel. Reservations may be made by calling 633-7771.

'Home Stretch' Rugged Course For New Cadets

The "home stretch" is a rugged one for members of the Air Force Academy Class of 1968.

Less than three weeks remain in the summer training program for Acadmey basic cadets, but each of them will be jam-packed with activity.

Two of the eight basic cadet squadrons begin 2½ days of survival training in the Fern Creek area Monday while other units are trekking to Lowry AFB for orientation flights in T-33 and T-29 trainers.

The flights and survival training continue through Aug. 14.

Tuesday, Aug. 18, the general public gets a chance to see for themselves the results of the rugged eight weeks of physical conditioning.

Basic cadet Field Day matches the eight training squadrons in a series of events raging from a distance run to push ball. Points earned during the competition play an important part in selection of the winner of the 81st Fighter Wing Trophy awarded each year to the top basic cadet squadron.

The trophy will be presented Tuesday, Aug. 18.

Basic cadets officially become members of the Cadet Wing Wednesday, Aug. 19, at the Acceptance Day Parade.

Both parades, held on the parade ground east of academic area, are open to the public.

Basic Cadets Plan Parades

Two parades loom large on the horizon for members of the Air Force Academy Class of 1968 (basic cadets).

The first event, scheduled for 4:40 p.m. Tuesday, Aug. 18, is the 81st Fighter Wing Trophy Parade. During the parade the basic cadet squadron rated tops in overall performance will be recognized.

A guidon streamer will be presented at the parade and the squadron designation engraved on the large trophy displayed permanently in Arnold Hall, the cadet social center.

Wednesday, Aug. 19, the nearly one thousand basic cadets officially become Fourth Classmen and members of the Cadet Wing. The parade also marks completion of the eight-week summer training program.

Both events are open to the public.

BRUSSELS—The newest rubber factory to open in Belgium is now turning out tires at a far greater rate than had been expected.

downtown value day

The first Monday of the month is your day to save!

As a starter, shop our annual swim suit early Monday.

MAY-D&F

Kiowa at Tejon 632-3525

prices take a swan dive

POPULAR DESIGNER annual swimsuit sale

11.97 13.30 15.97 19.97

The first price plunge of the season on your favorite label swimmers. Choose from many of the styles and colors you've seen in our shop. Every suit has been reduced! Misses' 8 to 20 sizes; juniors' 5 to 13.

cottons	Woven fibers	blousons
assorted fiber knits	maillots	two-piecers
	sheaths	

May-D&F, sportswear, second floor

AFA Hopefuls Learn Basic At Lackland

A group of 118 Air Force Academy "hopefuls" are learning their military A-B-Cs at Lackland AFB.

The 118 — three flights of Reservists — are undergoing basic training prior to attending the Academy Preparatory School. After completing basic, the youths still must complete the rugged nine months training at the Prep School before winning an Academy appointment.

Academy officials visited the group this week to brief the Reservists on what lies ahead of them.

While at Lackland the cadet candidates take about the same schedule as other basic trainees but with increased emphasis on drill and ceremonies, physical conditioning, and Air Force practical duties.

Training winds up Friday.

While at Lackland, cadet candidates will take part in four parades, complete 36 hours of drill, and 30 hours of physical conditioning. They also learned how to walk off demerits just as Academy cadets do.

Of the 118, 46 are military dependents with fathers ranging in rank from technical sergeant to major general.

Six Persons Perish In Arizona Flood

CHINLE, Ariz. (AP) — A bureau of Indian Affairs official said late Friday night that six bodies have been recovered following a flash flood near this northeastern Arizona community.

Paul Krause, sub-agency superintendent, said two other persons may be missing. The flood swept down normally dry Nazlini Wash Thursday night.

Krause said four of those known dead are from one family. They were identified by him as Delphine Bitsui, 15, Lydia Bitsui, 14, Jerry Bitsui, 12, and Zelma Bitsui, 16 or 17. He said the children's father, Peter, is missing. Krause said the body of William Bizardi, 21, also had been found.

The body of a man not positively identified, also was found. Krause said there were reports that another girl also was missing.

Last year 1,525 restaurants in this country went bankrupt.

NORAD First Involves Cable Laid Under Ice

North American Air Defense Command, the first two-nation, multi-service military command ever to operate within the continental limits of the U.S., is itself involved in firsts continuously.

NORAD officials tell the story of a first involving underwater communications capabilities and the complex NORAD communications system.

The first submarine cable ever laid in the ice-choked waters above the Arctic Circle turns out to be a part of the communications net for North American Air Defense Command's Ballistic Missile Early Warning System.

Submarine telephone cables were chosen as one of the methods of bridging far northern waters because they provide communications channels not affected by the stringent weather factors of the Arctic and the sometimes - weird atmospheric disturbances in the region.

The under-sea cables are teamed with land lines and radio to provide a jam - proof, reliable means of transmitting electronic information along segments of the communications links which connect each of the three BMEWS radar stations in Alaska, Greenland and the United Kingdom with NORAD's combat operations center here.

For Wants Ads. — Dial 632-4641.

GENERAL B. A. SCHRIEVER

* * *

Gen. Schriever Speaker at CSU Commencement

FORT COLLINS — General B. A. Schriever of the U.S. Air Force will speak on "Prospects for the Future" at Colorado State University's annual summer commencement, CSU President William E. Morgan announced today. The graduating ceremony will be held Friday at 10 a.m. on the CSU Oval.

Gen. Schriever is commander of the newly created and expanded Air Force Systems Command (AFSC). This organization at Washington, D.C., is responsible for the research, development, procurement and production required to put a complete aerospace system in operational use.

Gen. Schriever, 53, was promoted to the four-star rank July 1, 1961, three months after taking command of AFSC.

Born in Bremen, Germany, he came to the United States in 1917. He was an ROTC graduate from Texas A&M University in 1931 and accepted a commission in the Air Force.

Gen. Schriever left the Air Force to become a pilot for Northwest Air Lines, re-entering the service in 1938. He received an M.S. degree from Stanford University in 1942.

In June of 1942 he joined the 19th Bomb Group in the Southwest Pacific and participated in seven campaigns in that theater. He later joined the Scientific Liason Section, was graduated from the National War College in 1949 and then served with the Air Force's. Development Planning Operation.

In 1954 he was made assistant to the commander of the Air Research and Development Command (ARDC) and one month later became commander of the Air Force Western Development Division. At the latter post he directed the nation's highest priority project — development of the intercontinental ballistic missile. Five years later he assumed command of ARDC, serving at that post until accepting his present position.

The general is married and has a son and two daughters. He holds honorary doctor degrees from Creighton University, Rider College, Adelphi College, Rollins College, University of Michigan, Brooklyn Polytechnic Institute and Loyola University of Los Angeles.

Federal Power Allocations Are Defended

SIOUX FALLS, S.D. (AP) — Power companies have been told that the Interior Department acted in the best interests of those concerned when it made new power allocations.

Kenneth Holum, assistant secretary of the interior, made the remarks before more than 250 representatives of power companies. They met to consider problems arising from recent power allocations made by the Bureau of Reclamation.

The regional gathering of representatives of REA groups, public power districts and municipal systems in the eastern division of the Missouri Basin was sponsored by the Midwest Electric Consumers Association of Denver.

The eastern division of the basin is composed of North and South Dakota, Nebraska, Montana, Wyoming, Minnesota, Iowa and Colorado.

Holum told the power users that there might still be some inequities in the power allocations, but these will be given further consideration.

The users were granted extension of a time deadline to respond to the department's inquiry on power needs. The date was extended to Oct. 15 on request of representatives attending the meeting.

The meeting was held to offer preference customers a chance to object to provisions concerning the allocations which may be considered inequitable or unjust.

For Wants Ads. — Dial 632-4641.

SHOP MAY-D&F MONDAY AND FRIDAY NIGHTS 'TIL 9

MAY-D&F

fall home sale

Save during our annual fall home sale on furnishings, accents to enliven your home or just a room at exceptional savings!

a roomful of
French Provincial

FOR THIS ONE LOW PRICE!

7-pc. grouping only

399.00 Complete

Luxuriant sink-back foam comfort with unexcelled decorator fabrics and design. Beautifully adaptable, this grouping is decorator-selected—beautifully coordinated and completely flexible. Ready to be arranged to be your personal preference!

INCLUDES FOR THIS ONE PRICE:

1 fruitwood-finish frame sofa in toast or green.
1 matching lounge chair in toast or green.
1 occasional chair in moss, gold or marine.
1 step table in warm fruitwood finish.
1 cocktail table in fruitwood finish.
2 fruitwood-finished end tables.

May-D&F, furniture, fourth floor

SHOP OUR FALL HOME SALE NOW . . . PAY LATER.
Nothing down, up to 24 months to pay with a small carrying charge on our Flex Account Credit Plan.

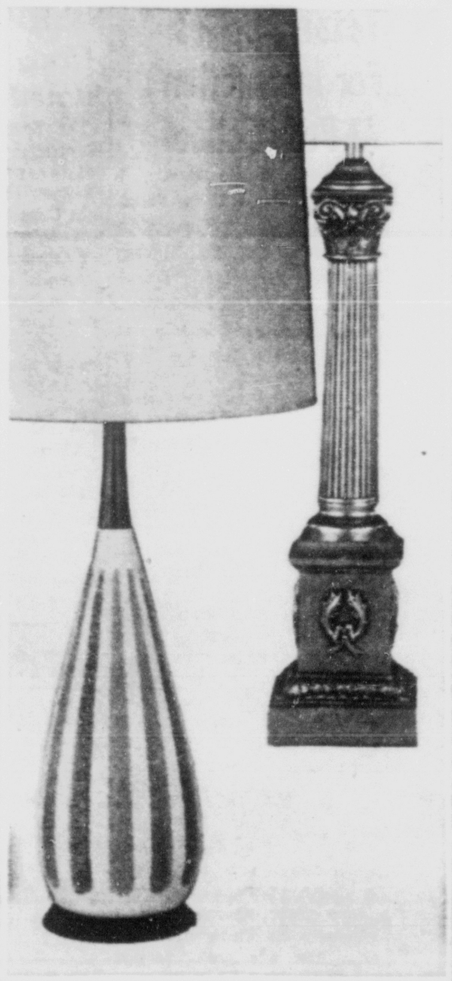

home sale highlight!

Quartite
TABLE LAMPS
12.88
2 for 22.00

We've special purchased such an exciting variety of shapes: modern, traditional, Early American, country. Each lamp has its own handsome shade. Make light of your decorating problems . . . shop this sale early Monday for singles, pairs! Textured gold on white, 38" tall. White with gold, walnut trim, 39" tall.

now, minor in price
WASHABLE
LAMPSHADES
2.99

Gain more light from your lamps with new shades. Sparkling white in soft taffeta crepe, neatly trimmed, with white satin braid.

	bottom		top		deep
DRUM	12	x	10	x	11
DRUM	14	x	12	x	11½
DRUM	16	x	14	x	12
JR. FLOOR	19	x	16	x	10

May-D&F, lamps, third floor

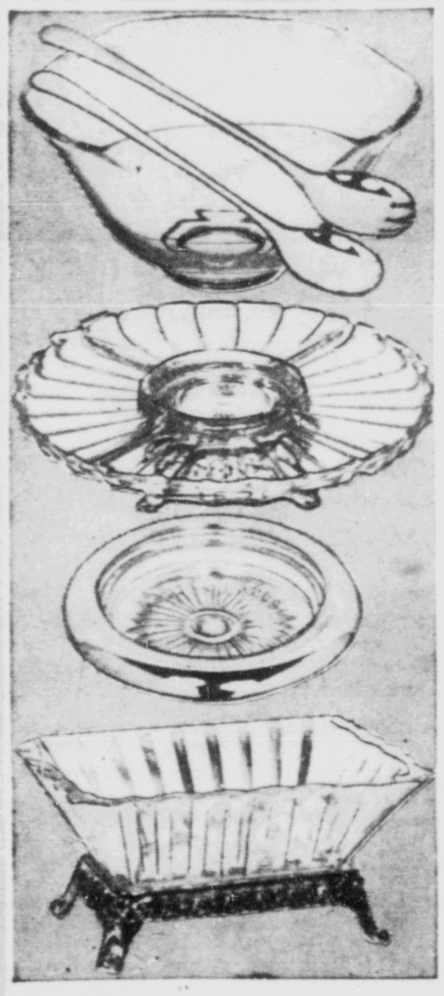

such small prices for
SHINING SILVER
1.00 to 5.98

Bright, shining silver offset with sparkling crystal. These are the elegant little touches that lend hospitality to your entertaining, are soundly crafted to become family heirlooms.

3 pc. salad set 3.98

Glass bowl, silver plated fork and spoon, hors d'oeuvres susan 5.98*

Silver-plated base, crystal relish dishes, oversize coaster/ash tray 1.00*

Clear crystal ringed in sterling, fruit bowl/center piece 5.98*

Silver-plated base cradles crystal bowl

* prices plus fed. tax

May-D&F, silver, third floor

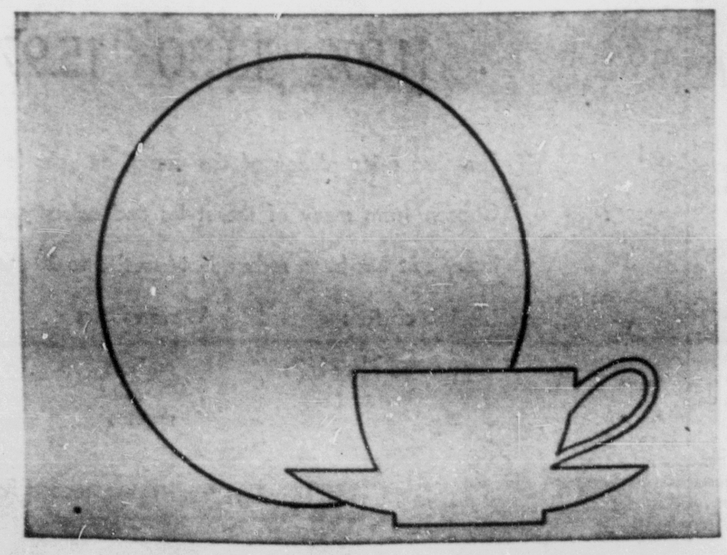

unique special order event
discontinued patterns in
LENOX CHINA
available once again!

Treasured patterns of another generation, available now during the next two weeks. Whether you desire a complete service, a single piece or several settings, this is an opportunity sale for you! Do bring a piece of your china for exact identification and measurements of all plates. Orders must be placed now through August 15 . . . and once placed, cannot be cancelled. Please allow approximately 90 days for delivery MR. JAMES TODD OF LENOX will be in our third floor china department, Tuesday. He will be pleased to assist you with your special Lenox china orders during this discontinued pattern event.

LENOX patterns available

Alaris
Antoinette
Arrowhead
Athenia
Aurora
Avon
Bellefonte
Bellevue Maroon
Bellevue Sea Green
Belvidere
Blue Ridge
Blue Tree
Bradford
Caribbee
Cascade
Cattail
Celeste
Chalet
Charmaine
Cinderella
Colonnade-gold
Colonnade-platinum
Country Garden
Coupe
Daybreak
DuBarry-gray
Fairfield
Fairmount
Glendale
Hanover
Jewel
Lafayette
Lenox Rose
Lyrice
Malmaison
Madarin
Manor
Ming
Ming-coupe
Ming-Temple
Moonlight
Mystic
Nocturne
Nydia
Oak Leaf Maroon
Pavlova
Peachtree
Pembrook
Pine
Pinehurst
Priscilla
Rondelle
Shalimar
Sonnet
Southern Gardens
Springfield
Stanford
Starlight
Temple
Trio
Victoria
Westfield
Windsor

May-D&F, china, third floor

COLORADO SPRINGS

GAZETTE TELEGRAPH

COLORADO SPRINGS—SUNDAY, AUGUST 2, 1964 SECTION B

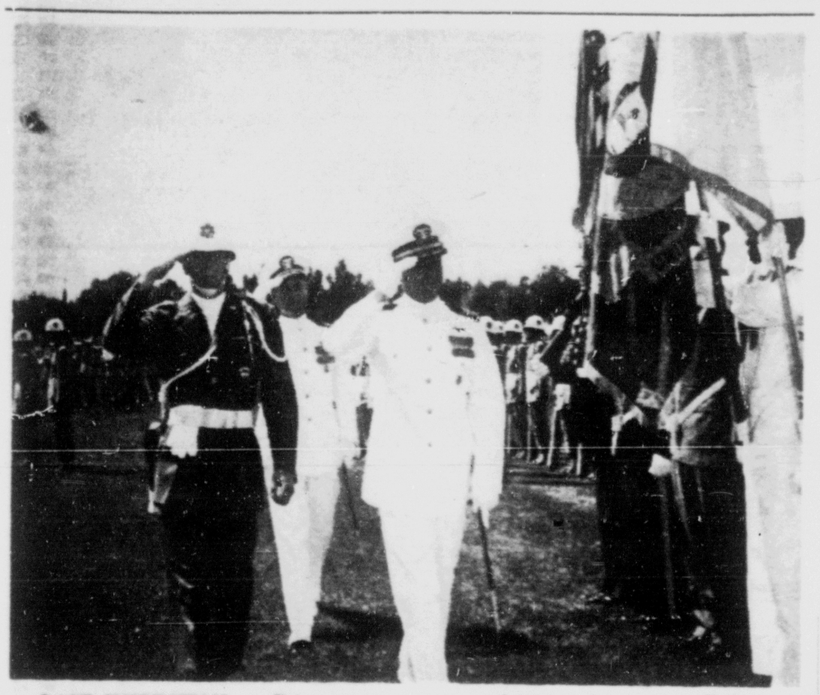

LAST INSPECTION — Prior to retirement and change of command ceremonies in Memorial Park Saturday, Capt. Virgil A. Erwin made a final inspection of the more than 300 military men gathered to honor him. Following Capt. Erwin is Capt. John L. McMahon, who assumed command of the Naval forces attached to NORAD here.

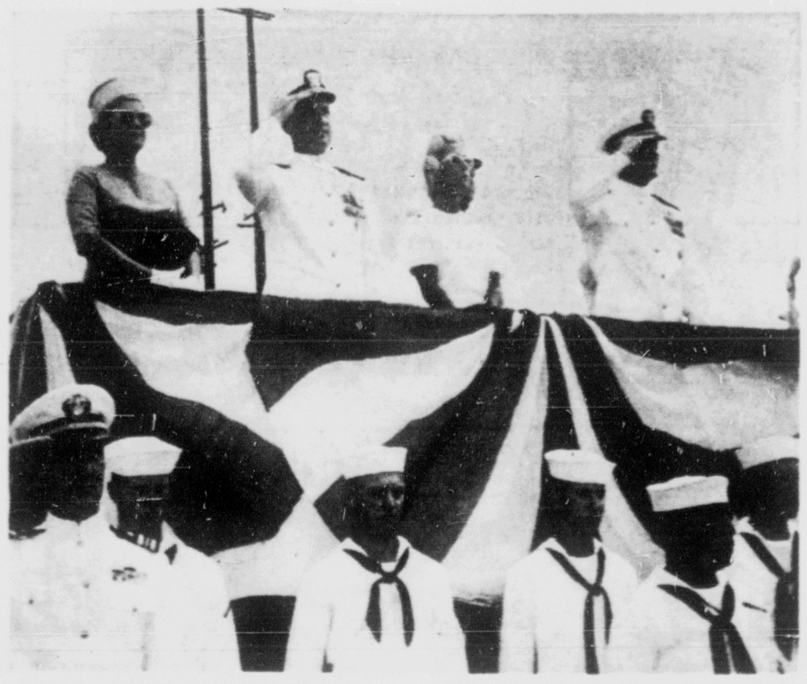

PASS IN REVIEW—As the estimated 300 members of the military passed in review Saturday, the wives of the officers changing command stood with their husbands to receive the salutes of the enlisted men. From left are Mrs. John L. McMahon, Capt. McMahon, Mrs. Virgil A. Erwin and Capt. Erwin who relinquished his command to Capt. McMahon.

* * *

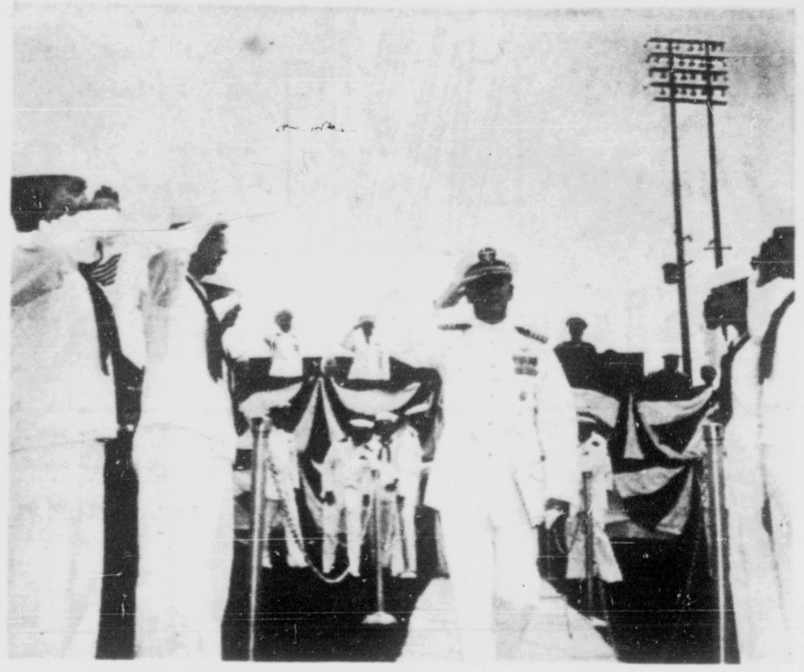

THE LONG WALK—When Capt. Virgil A. Erwin was "piped off" the speakers stand at change of command ceremonies, Saturday, it marked the last time the 24-year veteran would receive the salute of an honor guard as he did here. In relinquishing his command Capt. Erwin was placed on the Navy retirement list.

All of Navy's Pomp and Ceremony Goes Into Capt. Erwin's Retirement

By RAY HERST
Gazette Telegraph Staff Writer

With all the pomp and circumstance of decades of Naval tradition, Capt. Virgil A. Erwin Saturday handed over his command to Capt. John L. McMahon.

"I stand relieved," Capt. Erwin said, ending 24 years of Naval service. He relinquished the command of the Naval forces of the Continental Air Defense Command here — a post he held since December — to Capt. McMahon.

The change of command and retirement ceremonies took place in Memorial Park in 85-plus degree heat. Two servicemen collapsed in the heat and three others fell out of ranks to keep from fainting.

The ceremonies began promptly at 10 a.m. The largest contingent of Naval personnel to assemble in Colorado Springs since world War II was on hand to honor Capt. Erwin who was one of the most popular Naval officers ever to be assigned here. Capt. Erwin spent three years attached to NORAD and CONAD at Ent.

He and Capt. McMahon arrived together. In full uniform dress, the bright sun dancing on their ceremonial swords and sparkling white uniforms, the pair reviewed the more than 300 troops from all branches of the service assembled for the occasion.

As they walked onto the field, the NORAD band struck up "Anchors Away."

As the two officers made their way to the reviewing stand, they paused before entering the double column of seamen who acted as an honor guard.

Capt. Erwin started through the honor guard and one of the seamen staggered and nearly fell. He regained his balance and attempted to stand at attention in full salute, but he staggered backwards again. He tried a third time and was helped from the field. He collapsed in the shade.

The guard re-formed and Capt. McMahon made his way between them accepting the salute.

On the reviewing stand was enough brass to cast a 20-foot high statue of Gen. Palmer. More than 20 stars representing Army, Navy and Air Force general and flag officers, including Gen. John K. Gerhart, commanding officer of NORAD were on hand for the ceremonies.

A letter of appreciation from Gen. Gerhart to Capt. Erwin was read. Afterwards, Gerhart presented the letter to the retiring officer.

Then Erwin read his orders relieving him of the command and placing him on the retirement list. His voice filled with emotion, Capt. Erwin then thanked all those who had helped him through his long career as a naval pilot and officer.

"I want to thank my shipmates, the officers I work with and my colleagues in the other branches of the service. They lifted me, pushed me, guided me up what we call the ladder of success," Capt. Erwin said, his voice breaking.

"And I want to say that without the understanding of my loving wife, this career could not have been possible. From the depths of my heart, I thank you." He then returned to his seat while Capt. McMahon read the orders assigning him to the command post.

"Capt. Erwin, I relieve you, sir," McMahon said, turning and saluting.

"I stand relieved," Erwin said accepting the salute and a handshake.

In brief remarks, Capt. McMahon, who holds the Distinguished Flying Cross and two air medals wished Erwin "smooth sailing and a calm sea." He said he was "proud to become a part of the NORAD family."

As the troops passed in review a group of six jet aircraft flew over the reviewing stand followed by the Captain's C-54. Three more Air Force aircraft flew over the field in honor of the retiring officer.

Among those attending the ceremonies was Adm. Andrew Ahroon, (Ret.) who a little more than a year ago stood in Erwin's place in retirement and change of command ceremonies at Peterson Field.

More than 300 persons were on hand to witness the impressive ceremonies and nearly all attended a reception in Capt. Erwin's honor at the Skyline Club at Ent.

67 Riding Clubs, Floats, Groups Due in Parade

The following floats, bands, riding clubs and other units have been entered in the Pageant Parade of the Rockies which will take place Thursday at 10 a.m.

FLOATS — Chamber of Commerce, Mountain States Telephone, Ft. Carson, 4-H Club, North American Air Defense Command, Broadmoor Air Defense Command, Army Air Defense Command, League of Women Voters, Colorado Interstate Gas, U.S. Navy, American Legion, Air Force Academy, Board of Realtors, Girl Scouts, Clearing House Association, Rotary Clubs of Pikes Peak Region, 5th Infantry Division Artillery, Lone Tree Riders, Cowbelles, Lions Club, Alexander Film Company, Santa's Workshop.

RIDING CLUBS — Santa Rosa Palomino Club, Rangerettes, El Jebel Palomino Patrol, Greeley Trail Busters, Cavalier Riding Club, Widefield Riders, Black Forest Riding Club, Kit Carson Riding Club, Prairie Rambler Riding Club, Rock Creek Riders, Austin Bluff Rangers, Colorado Riders Club, Lone Tree Riders, Garden of the Gods Riding Club, Crystal Hills Saddle Club, Plainsmen Saddle Club, Woodland Park Saddle Club.

BANDS — Los Alamitos Navy Band, Pueblo High School Band, U.S. Air Force Academy Band, Englewood Junior Police Band, Ft. Carson Band, Burlington High School Band, NORAD Band, Palmer High School Band, Lowry Air Force Base Band.

MISCELLANEOUS — Police Escort, Color Guard (pivot group), Grand Marshal (Gov. John Love), Gov. Love's wife and Mayor Harry Hoth's wife, Aides, Rodeo Association Board, Producers and Ramrods, Official Rodeo Car, Visiting Queens, Rodeo Association Stagecoach, Jaycee Clowns, El Paso Gun Kiddie Rodeo Revue Winners, Fighters in a Surrey, Pejn Indians, One Wheelers, Starletts Sevens, Baton Twirlers), Al Kaly Shrine Mule Train, Koshare Indians,

Swiss Railroad Experts Visit Springs Area

"The mountains of Colorado and Switzerland cannot be compared, they are so different," said Peter Berger, of Baden, Switzerland, who, with Willis Kaeslin, also of Switzerland, was in Colorado Springs Saturday to be taken to Cripple Creek over the old Short Line railroad route by Ted McKee, of Denver.

"Our mountains are steeper, yours more massive," Berger said. "Your canons are magnificent. We haven't the extensive canons you have in America. It is all very interesting. Our railroads are all electric now. We have more tunnels than you have. Of course we haven't seen all of your mountains yet."

The two Switzerland men are in America while on a 10-weeks vacation to study the railroads of this country. McKee, who is showing them about, is a member of the Rocky Mountain Railroad Club and a former resident of Colorado Springs.

Friday the three rode through the Royal Gorge in the cab of a Denver and Rio Grande train. They have also been through the Moffat Tunnel.

The two men from Switzerland are connected with railraods there. They came west from New York and will be seeing railroads in Canada and Alaska and in Mexico also before returning to Europe.

State to Open Bids on Three Road Projects

The Colorado Department of Highways will open bids August 6 on three construction projects which cover 11.6 miles of roadbuilding in three counties at an estimated total cost of $733,000.

The largest project, estimated to cost a total of $301,487, provides for grading, structures and asphaltic paving of 3.9 miles of Colo.64 west of Meeker in Rio Blanco county. Completion will be required within four months.

The second project has an estimated total cost of $275,971. It consists of grading, structures and asphaltic surfacing on 2.3 miles of US 160, beginning at the end of current construction on the east side of La Veta Pass and extending easterly in Huerfano county. This work will provide for three 12-foot traffic lanes, one for the use of slow moving traffic on ascending grades. Five months are allowed for the completion of this project.

The third project, estimated to cost a total of $155,840, provides for stabilization and asphaltic paving of 5.4 miles of Colo. 9, beginning at Hartsel and extending south in Park county. Completion will be required within three months.

Firemen Remove Gasoline from Street

Company 3 of the Fire Department at 1:18 p.m. Saturday went to the 1100 block West Colorado Avenue to wash gasoline from the pavement. It had been spilled in an automobile accident.

Army Training Schedule Issued By Staff Chief

An action - packed training schedule to keep the 5th Infantry Division (Mechanized) at Ft. Carson in top readiness condition was announced today by Col. A. H. Smith, chief-of-staff. The program spans every kind of training from mountaineering to amphibious.

For the 1st Infantry Brigade, the schedule will be climaxed by Exercise Bandwagon Nov. 2 to 13 at Coronado, Calif., where an amphibious assault will take place. Col. John Hoy, incoming commander of the 1st Brigade, will command elements from the 5th Division scheduled to take part.

They will include the 1st Battalions of the 11th and 61st Infantry, the 5th Battalion, 4th Artillery, a platoon from the 1st Battalion, 77th Armor and elements from Support Command, 7th Engineer Battalion, 5th Signal Battalion and 5th Military Police Company.

Exercise Quickfire next Thursday, Friday and Saturday will involve almost all of the division. The exercise will be conducted by Division Headquarters to test the reaction capabilities of the division. The problem will involve rapid response in moving from Ft. Carson by rail with all equipment.

In the meantime, the last elements of the 2d Battalion, 10th Infantry left Ft. Carson this week for Camp Perry to serve as the Army Range Battalion supporting the annual national rifle and pistol matches. All told 1250 troops from Ft. Carson are assisting in this mission.

Parade of Rockies to Depict Growth, Progress of West

"Westward Ho!" will ring as the nation's military musicians from throughout Colorado Springs at 10 a.m. on Thursday when 67 entries, colorful floats, marching bands, riding clubs and special groups march down Tejon Street in the Pageant Parade of the Rockies.

"You'll see the best yet Colorado Springs' newest concept of rodeo parades will be well on its way in becoming a national event and the highlight of the Pikes Peak or Bust Rodeo week," say rodeo parade officials.

Colorado Gov. John Love will be the Grand Marshal. In keeping with parade customs he'll be on horseback.

Leading off the parade will be the famed color guard of the Pikes Peak or Bust Rodeo, the Pivots. The Los Alamitos, Cal. Navy Band, the top musical sailors on the West Coast, will share lead-off honors.

Twenty floats from local business firms, civic groups, and military units are preparing for the parade. The floats will follow the parade's theme of "Westward Ho!" by depicting scenes of the growth of the West from the 1800's to the present.

Floats will be competing for seven trophies: The Sweepstakes for the most beautiful entry the Grand Prize for the most beautiful entry outside Colorado Springs; the Theme Prize for the float most fittingly presenting theme of parade, the Grand Marshal's Prize for exceptional merit; the Mayor's Trophy for the best display of originality; the Judge's Trophy for the float displaying the most humor consistent with the theme; the Pikes Peak or Bust Trophy for the float presenting the most unusual cowboy scene.

These float trophies will be awarded on the following points: general overall attractiveness, execution of theme, excellence of design, originality, color harmony, and neatness in lettering float titles.

You'll see 20 of the top riding groups in the State. And there will be the Santa Rosa Palomino Club from Texas. These riding groups were carefully selected this year. Each group will be wearing vivid western attire and each group will be uniformly dressed.

In bands, the Air Force will be represented by the Air Force Academy Band, and the Lowry Air Force Band. Ft. Carson will have a composite of two bands. The internationally famed NORAD Band, composed of the finest military musicians from Canada and this Nation's Armed Forces will also be marching.

From Pueblo a composite band will be made up of all high school bands. The Englewood Junior Police Band, the Burlington High School Band and the Palmer High School Band will round out the musical groups.

The nationally known Pejn Indians and the Koshare Indians will give a spectacular display of their Indian rituals, something you don't want to miss.

Beautiful girls, including Jan Phelps, the Girl of the West and her aides, and the lovely Miss Colorado Springs-Miss Joyce Garrett-and the runners-up to the Miss Colorado Springs Beauty Pageant, will all be present.

All parade participants will be forming in the vicinity of Uintah Street and Cascade Avenue. Line of march will be down Tejon Street to Moreno Street. The reviewing stand will be located at Pikes Peak Avenue and Tejon Street.

A post parade float display area will be established in the area of Vermijo Street between Nevada Avenue and Cascade Avenue. The floats will remain on exhibit until 4 p.m.

Liberace Closes Broadmoor Tour Tonight

Liberace closes his week long engagement at the Broadmoor International Theatre tonight. Curtain time is 8:30 p.m.

The talented pianist, one of the most colorful personalities in show business, has been packing them in all week at the Broadmoor and delivering one of the most satisfying shows ever booked there.

"Mr. Showmanship" fills the evening with high humor, rippling music, and dazzling changes of wardrobe giving the audience a package of high entertainment unequalled anywhere. He is indeed a showman of rare ability, one who establishes an immediate rapport with his audience and never loses it.

An attractive addition to his show this year is vocalist Shirley Harmer whose considerable singing talent is a highlight of the evening. Having gained her fame in her native Canada she is being seen more and more in this country and it is easy to see why.

Following the Liberace performance tonight, the Broadmoor Interantional Theatre will have a two-week recess while the Pikes Peak or Bust Rodeo, Aug. 5-8, and the annual Broadmoor Ice Revue, Aug. 12-16, move into the summer entertainment spotlight.

The International Theatre resumes its schedule on August 17 when Nelson Eddy and Gale Sherwood and their lively revue open for seven nights, running through Aug. 23. The Second International Folk Festival follows, Aug. 24-29, featuring the Smothers Brothers, folksinger Carolyn Hester and other artists, and the season closes with a concert by the great American pianist Van Cliburn on the night of Aug. 30.

Edward Mitton's Photo Printed in Magazine

Edward Mitton, 8, 28 W. Navajo, is a contributor to the August issue of Jack and Jill magazine, the 25-year-old children's monthly published by The Curtis Publishing Company.

The contribution is a picture, included as a News Note in a special department of Jack and Jill called North, East, West and South.

Edward's picture was selected from among many hundreds which are submitted to the Curtis' publication each month by children throughout the United States and the entire world.

COURT OF BEAUTY — From the original list of 21 applications for the aides to the Girl of the West for 1964, eight finalists were chosen, two were selected as aides by a panel of out-of-town judges. The remaining six, all talented and attractive young horsewomen, form the Court. They appear in the parade on Thursday, Aug. 6 at 10 a.m., and often ride in the Grand Entry before the rodeo performances. Left to right, top, are: Pamela S. Waltz, Bonnie Blanchard, and Bonnie McPherson. Bottom, left to right: Frankie A. Solee, Janice Vincent, Cheryl Pierceall.
(Knutson Bowers Photos)

QUEEN FOR A YEAR — Some girls may, as on the radio show, be "queen for a day," but Jan Phelps, Girl of the West for 1964, is queen for a year. As the reigning hostess of the Pikes Peak or Bust Rodeo, this talented and beautiful horsewoman represents the rodeo and the Pikes Peak Region at more than 75 appearances throughout the state and the region in June, July and August, and then appears later in December and January. The 19-year-old blonde, blue-eyed former honor student is currently a sophomore at Colorado State College. She is the daughter of Mr. and Mrs. Robert Phelps of Colorado Springs. Her parents have been active in rodeo committees for the past 20 years.
(Stewart's Commercial Photo)

Monday Only

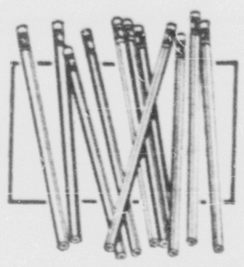

Sears Standard No. 2 Pencils

Sears Price ..... 1c each

Full-size 7-inch pencils with last lasting eraser tips.

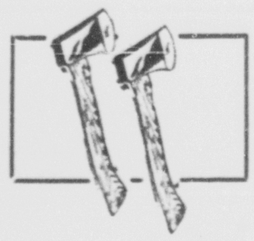

All-Steel Camp Axes

Regular $2.98 $2

Hardened, tempered. 3 1/4-inch cutting head. 1 1/4-lb. forged steel head.

Rose Spray Kills Insects, Fungus

Regular $1.29 33c

Helps keep plants healthy and growing. Controls black spot. Use as spray or dust. 1 lb. can.

Shop Monday 9:30 a.m. to 9 p.m.

SEARS ROEBUCK AND CO.

MONDAY $$$$

Urban Planning For Wartime Protection Cited

BOULDER — By planning urban growth to hold the city core at its present size and creating satellite population centers around the outskirts, potential kill in nuclear attack could be cut in half, according to a Watertown, N. Y., architect and planner.

Darrel D. Ripperteau told an Institute in Protective Construction at the University of Colorado that such a plan would have only negligible planning cost, as compared to suggested alternatives such as reducing core size and controlling sprawl or planning for a uniform population distribution over the metropolitan area.

"Any population redistribution involves not only economic costs, but brings into play social and political considerations, as well as a whole host of practical problems," Rippeteau said.

"By controlling the core area to maintain its present population density and planning the satellite centers, we have an approximation of what is presently happening anyway," he said.

Rippeteau said that studies he has conducted in the Syracuse, N.Y., area show that a five-megaton bomb would kill 80 per cent of the population in the urban area as it is presently constituted. The distribution system of planning would reduce the kill to 50 per cent by 1980.

"However, the basic decision rests not only with local planning officials but at higher policy levels. Measures by the state and federal governments would probably be necessary to override the conflicts of numerous local governmental units in any metropolitan center," Rippeteau concluded.

The Institute for Protective Construction is sponsored by the CU departments of architecture, architectural engineering and civil engineering. It is designed to inform college teachers in these fields of techniques of protective construction, so they may institute courses on protective construction in their home colleges and universities.

Tourists Must 'Sell' Colorado, AAA Believes

You have to be a tourist yourself to do an effective job of selling Colorado to visiting tourists, the Rocky Mountain AAA Club contended today in a statement on how to boost the state's travel industry.

"If each of this year's several million visitors to Colorado could be talked into staying just one more day, the state's economy would get a major lift," said Clarence Werthan, auto club president.

The way to keep visitors in the state longer, he explained, is to tell them about attractions they shouldn't miss — a rodeo, chuckwagon dinner, scenic spot, campground, dude ranch or something else peculiar to Colorado.

Everyone who contacts tourists should talk up the state, said the AAA club officials. Service station operators, waitresses, motel clerks and anyone else who meets out-of-state visitors should volunteer suggestions on things those visitors might like to see.

But, said Werthan, Coloradans must first see what there is to see and do what there is to do before they can be helpful in directing tourists.

It's most important, of course, to be aware of local attractions, said Werthan, but Coloradans should also know what neighboring communities have to offer fisitors. Reciprocal promotion of this kind benefits all parts of the state, said Werthan, and helps not only businesses that cater directly to travelers but everyone in the state.

Local Motorists Win Saftey Commendations

Three local motorists last week won commendations from the State Highway Patrol for safe driving and will compete for the July award of the Denver Post and Denver U. S. National Bank. They are:

Norville B. Marr, 2610 E. Dale St.; George W. Scherner, 127 E. Meade Ave., and Kenneth Frazee, 205 Rose Dr., Security.

Ancient Palestine's port of Ascalon shipped onions to Mediterranean markets and gave us the word "scallion," says the National Gegraphic.

SEARS ROEBUCK AND CO

MONDAY $$$$$$$$$$$$$$$$$$$$$$$$$$$$$$$$

MONEY SAVERS

Monday Only! Amazing Bargains...Most at Reduced "Pin Money" Prices

Regular $1.39 Crinkle Crepe 2-pc. Pajamas

Sizes 2 to 6x

88c

- Gripper fasteners on tops let toddlers dress themselves.
- Comfortable all-around elastic waist on pants
- Seams are all double needle sewn for long wear
- No-iron cotton crinkle crepes in assorted prints
- Long tops give extra tuck-in security

Soft Solid Color Pinwale Corduroy

Sears Low Price 66c yd.

Come in and get this beautiful corduroy for school fashions at Sears low price. It sews beautifully A-line fashions, sportswear, separates and long-wearing childrens clothes. Machine washable.

Women's Swimwear Clearance

Regular $7.98 to $18.98

1/3 OFF Regular Price

Hurry! Just 75 swimsuits left to clear at a great savings. Sizes 32 to 44. *Choose from:*

- Helanca Knits
- Cottons
- Sharkskins
- Bengaline Fabrics
- Princess Line Sheaths
- Tapered Leg Styles
- Knit Sheaths

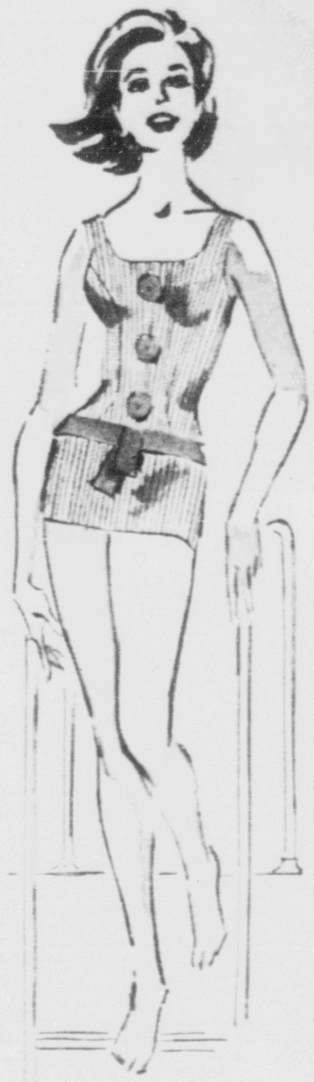

Tots' Cotton Crinkle Crepe 2-pc. Sleepers

Regular $1.19
Sizes 6 mos., 1, 2 and 4

77c

Here's a wonderful chance to buy their cool, summer sleepwear at a low, low price. Gripper fasteners at front and waist make dressing easy. Seams are double needle sewn. Elastic back waist.

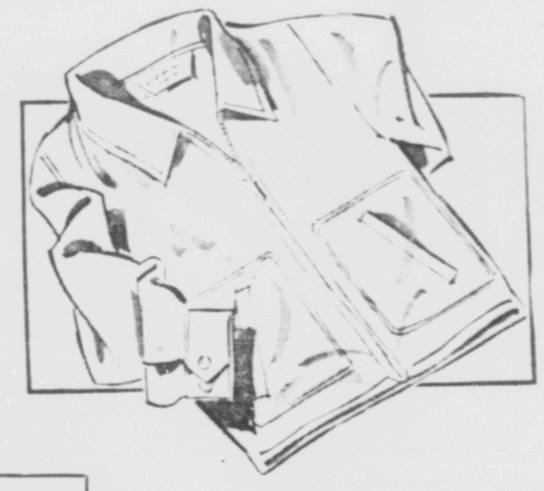

Men's Wash-and-Wear Cotton Poplin Jackets

Regular $3.98
Sizes small to X large

$3

Great for golf or just plain loafing! Zelan® water-repellent finish is permanent — can't wash out. Elastic inserts at waist. 2-button adjustable cuffs. Choice of 7 washfast colors.

You'll like the Fit . . . she'll like the style

Regular $4.99
Sizes 8½ to 4

3.97

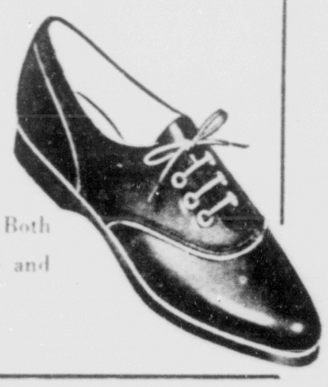

Black leather or black leather with nylon velvet uppers. Both with white ribbing trim. Flexible non-marking vinyl sole and heel for long wear.

Men's Short Sleeve Oxford Cloth

Dress Shirts

2 FOR $5

Come in and choose from white, solid colors or stripes in these oxford cloth shirts. Do not miss them at this low price.

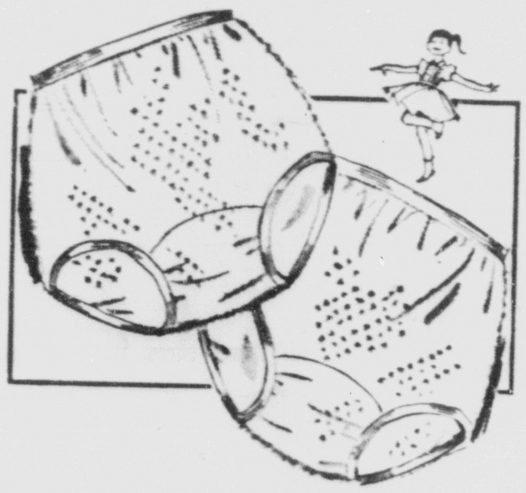

Little Girls' Soft Cotton Knit Panties

Check Sears low price In 2-pr. packages 2 prs. 88c

All-over puffy cotton knit is so soft and comfy! Longwearing construction . . . double fabric crotch, woven elastic waist, reinforced waist seam. Elastic and band leg styles in white, pastels. Sizes 7-14.

Boys' Long Sleeve Cotton Sport Shirts

Regular $1.99 each 3 For $5

Get ready for back to school. Come in and see these boys long sleeve shirts in prints and plaids at this low, low price. Hurry! One Day Only. Sizes 4 to 16.

Fashion Shape Contour Bras

Regular $1.50

99c

Fresh and feminine feeling . . . delicate embroidery trims smooth cotton and rayon cups. Elastic inserts under cups provide you with a snug, comfortable fit. Foam rubber lining in cups gives soft roundness. 32 to 36 A — 32 to 38 B.

Shop at Sears and Save
Satisfaction Guaranteed or Your Money Back

SEARS 100 Southgate Center • Phone 632-5566 • Really Free Parking for 1000 Cars • Shop Monday Until 9 P.M.

SEARS ROEBUCK AND CO

National Home Appliance Sale

Last Day Monday

FREE!

Kenmore Detergent When You Buy Any KENMORE WASHER

3-Cycle All-Fabric

$163

- 3 cycles for all fabric safety—set it, forget it.
- 3 wash, 2 rinse water tempo
- Safety lid switch
- Price includes normal installation

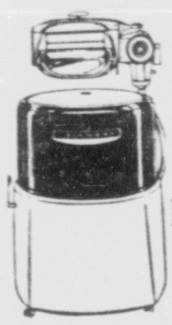

Kenmore Wringer Washer $77

Kenmore Automatic Electric Dryers

Sears Low Price $88

- Dries all fabrics
- Built-in lint filter
- Handy food-a-door
- Air cycle for fluffing

Silvertone 82-Channel Portable

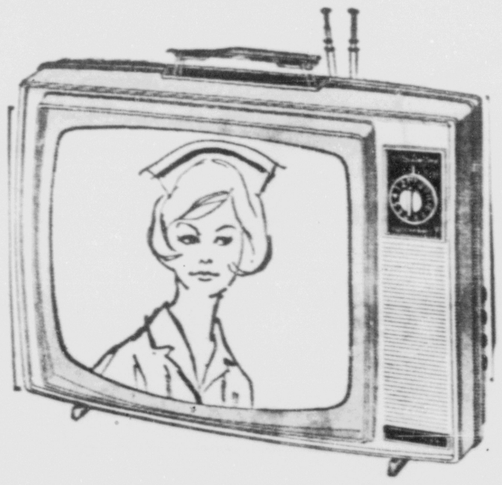

Slim-Luggage Style

Sears Price 134.88

- 19in. overall diagonal, 174-sq. in. screen
- Up-front 5-in. oval speaker
- Static-free FM sound
- Ivory color plastic cabinet

Silvertone Stereo with FM-AM Combination

Save $40
Regular $369.95

329.95

Mahogany or walnut veneer lowboy cabinets with 23-in. overall diagonal TV (282-sq. in. viewing area). All-channel (VHF-UHF). 4-speed stereo phono plays all records. Stereo FM-AM radio.

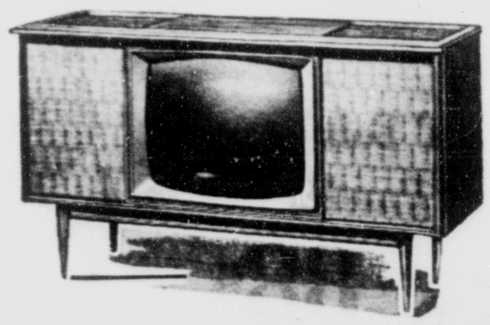

Silvertone TV, Stereo New Long, Low Styling

Save $60
Regular $349.95

289.88

Two 12-in., 2 mid-range, 2 tweeter speakers. 4-speed record changer with Record Protector tone arm and diamond needle. Drift-free FM radio, long-range AM and FM stereo system built-in. Chose from walnut or mahogany.

Sears Does Not Establish Artificial "List" Prices to allow so-called "discount" or "trade-in" prices. Sears original prices are low prices.

No Trade-in Required
NO MONEY DOWN on Sears Easy Payment Plan

UP TO 36 MONTHS TO PAY Ask Sears salesman how you may have up to 3 full years to pay for Sears Home Appliances.

Expert Service Is Always As Near As Your Phone

EXPERT SERVICE is as near as your phone anywhere in the U.S.A. Replacement parts readily available for reasonable life expectancy of appliance. Ask about extended service protection for just pennies a day.

Prices Include Delivery and Normal Installation

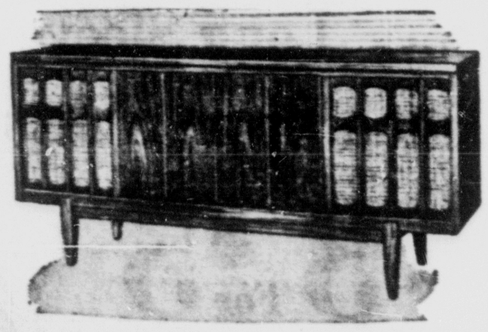

4-Speaker Stereo Phono with FM Stereo, FM-AM

Check Sears low price
4-speed record changer

$134

Balance sound to right or left, vary bass-treble and loudness. Plays all 4 speeds automatically. Drift-free FM-AM reception. Receives FM stereo stereophonically. Mahogany finished hardwood.

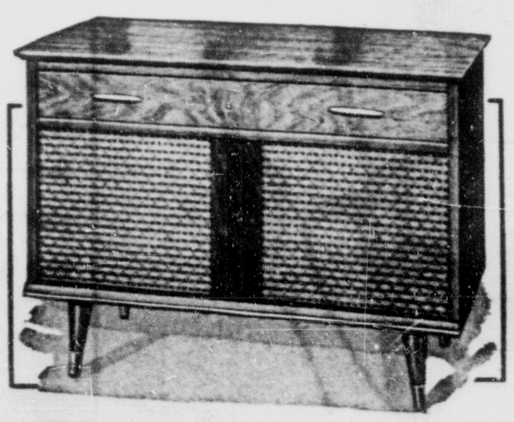

Shop at Sears and Save · Satisfaction Guaranteed or Your Money Back SEARS

100 Southgate Center

Phone 632-5566

Friendliest Store In Town

ABSENTEE VOTING—"There's no excuse for not voting," says Colonel Howard H. Cloud, Jr., Ent Air Force Base commander (second from right) at the Air Force Sergeant's Association Voters Booth at Ent. Conferring with Col. Cloud are 2d Lt. Charlotte H. Evans, base voting officer, (left to right) S. Sgt. Ralph A. Willis, M. Sgt. John R. Fessler, and M. Sgt. Martin M. Yardick, AFSA members. (U.S. Air Force Photo)

Four CU Alumni Among Jaycee Top Young Men

BOULDER — Four alumni of the University of Colorado have been selected as outstanding young men of America by the U. S. Junior Chamber of Commerce.

They are Lt. Cmdr. Thomas F. Hornbein of Bellevue, Wash.; William E. (Bud) Davis of Laramie, Wyo.; Lt. Frank Ellis of Monterey, Calif., and Thomas R. Mason of Boulder.

The outstanding young men of America are selected by a national board of editors as persons between 21 and 36 years old who have distinguished themselves in one or more fields of endeavor.

Hornbein, a 1952 CU graduate, was with the American expedition which successfully reached the summit of Mt. Everest last year.

Davis, executive assistant to the president of the University of Wyoming, is a former alumni director, head football coach and dean of men at CU. He is a 1951 CU graduate and received a doctorate in education from CU last year.

Ellis is the only double amputee aviaor in the U. S. Navy. He presently is at the Naval Post Graduate School at Monterey, Calif. He is a 1956 CU graduate.

Mason is director of institutional research and planning at CU, a post he will leave shortly to accept a similar position at the University of Rochester. A 1952 CU graduate, he earned a master's degree at CU in 1955 and a doctorate from Harvard last year.

COLOGNE—A German firm is developing a new type of chemical for use in photography.

New Type Target Detecting Radar Under Development

Gen. John K. Gerhart, NORAD commander inchief, has repeatedly stated that the highest priority item on the NORAD requirement calendar is a defense weapon which could counter the ballistic missile threat.

Recent word from the Department of Defense indicates that a major missile tracking breakthrough may be expected if present tests in this area are successful.

An advanced radar built utilizing a new concept in the art of target detecting and tracking is now under test operation at White Sands Missile Range in New Mexico.

Described as a Multifunction Array Radar, or MAR, it is part of the Nike X anti-missile system being developed by the U.S. Army.

If Nike X passes all its tests and is deployed into the North American aerospace defense system, it will give NORAD its first active defense against intercontinental ballistic missiles.

At the same time, it will solve a major aerospace missile defense problem which has been plaguing the NORAD staff here for many months.

Secretary of Defense Robert S. McNamara said the new radar is the foundation of the Nike X systems, "on which we are spending about $500 million in this fiscal year."

He said it is the element "that makes it possible to greatly expand the capacity of the system, which was one of the major limitations and greatest defects of the Nike Zeus system.

"Whether the Nike X, in relation to its cost, should be deployed, I can't say at the present time. To deploy the Nike X system around some 20-odd cities containing about 30 per cent of the population of this country would cost initially between $15 billion and $17 billion, I would estimate, and thereafter something on the order of $1 billion or $2 billion a year to operate."

The ultimate performance of Nike X against ICBMs and submarine-launched missiles will depend largely on the capabilities of MAR.

This radar lumps together the function of three radars in one concrete and steel package. It has an acre and a half of floor space below ground and three giant domes — which look as if they were made with a giant ice-cream dipper — thrust up into the air.

Sides of two of the domes are pierced with the radar's eyes. These resemble the face of a round waffle iron studded with rod - shaped projections. The projections are called radiating elements, from which high-powered electrical energy will be beamed into space.

Scientists have found that when energy is pumped from two or more of the radiating elements simultaneously, strange things began to happen to the radar beam.

The beam can be made to flick from side to side at nearly the speed of light and to stop and focus on a tiny point in space.

Since it is a test version, the MAR at White Sands will have only one receiver eye and one transmitter eye. Later versions, including one scheduled for Kwajalein Island in the Pacific, may look different, but the principle should remain the same.

Called a phased array radar, MAR works on the theory that radar beams can be bent electronically by playing one against another. It takes an extremely fast computer to play the beams.

With the MAR, only the operators' chairs will have to be oiled. Nothing moves. Because the radar has no moving antenna, there is no friction to overcome or inertia to keep it from instantly changing direction and speed.

MAR will be capable of operating so fast it will appear to look in every direction.

The MAR will replace three radars used in the Nike Zeus anti-missile system: the acquisition radar for detecting missile warheads at long ranges; the target tracking radar for pinpointing the location of the warheads; and the discrimination radar for sorting live warheads from decoys.

Pueblo Firm Bids Low On Highway Project

The Pioneer Const. Co., Pueblo, with an offer of $389,073, was the lowest of eight bidders July 21 on a Colorado Department of Highways project to improve 4.8 miles of US 50 west of Las Animas in Bent county.

The work will consist of grading, structures and asphaltic paving and will include widening the highway.

Completion will be required within four months. Project Engineer R. W. Eiffert will supervise the project.

Telluride Designated National Historic Site

Telluride, county seat of San Miguel county and one of the state's most colorful early-day mining towns, has been designated as a national historic site by the Department of Interior.

The first claims in the area were staked in 1876. The camp originally was called Columbia, but this was changed to Telluride in 1881, a name derived from the type of silver-bearing ore in the district.

The railroad arrived in 1890 to herald the town's greatest boom. Population exceeded 5,000 during the peak years. By 1909, more than $60 million in ore had been dug from the towering hills.

Although Roy Rogers' ancestry is mainly of Irish and German stock, one great-great-grandmother was a Choctaw Indian.

Still All Torn Up From Our Remodeling But

OPEN FOR BUSINESS

To Care For Your Needs

Lyle Norton Owner

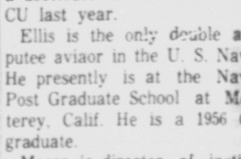

NORTONS Tryde Walk Shoes

The Walk of the Town

Comfort Shoes For Men, Women & Children

Right Downtown at 20 E. Kiowa 634-4127

COOK'S PAINTS

Values Like These Have Made Cook's The World's LARGEST Distributor of Wallpaper

S-T-R-E-T-C-H Decorating DOLLARS at COOK'S

WALLPAPER SALE

Choose from Dozens of Lovely, New Designs
MINIATURES - TEXTURES - FLORALS - SCENICS

19c-29c-39c Roll

Every Roll Guaranteed to Be Worth Twice the Price! Every Roll Guaranteed Perfect!

Decorate NOW with Fresh, New Wallpaper
★ Bring Your Room Measurements ★

COOK'S PAINTS

Open a Revolving Charge Account — No Down Payment
DOWNTOWN STORE

301 East Pikes Peak Free Parking and Delivery 636-1679

Monday Only! Downtown Values Day Greater Bargains

FREE! 50 Prs. 2.50 Seats to Pikes Peak or Bust Rodeo

One pair of tickets each to 50 individuals. Nothing to buy. Just register with any merchant displaying the Downtown Values Day Banner. All tickets for Thursday Night, August 6th

CLIP COUPONS FOR BIGGER SAVINGS

CLIP THIS COUPON
TOMORROW ONLY
TABLE FULL ODDS & ENDS
All Brand Name Merchandise
KNIT SPORT SHIRTS
SHORT SLEEVE SPORT SHIRTS
SHORT SLEEVE DRESS SHIRTS
values to $5.50
tomorrow your choice
1.95
Waymire's
the place to go for the brands you know
24 South Tejon

CLIP THIS COUPON
A Downtown Values Day Bargain
SILVER PLATED
2 PIECE
Salad Serving Set
$1.00
Colorado Springs
Oldest Fine Jewelers
M.K. Myers
JEWELERS 29 SOUTH TEJON

CLIP THIS COUPON
Modern Hard Wood
SALT & PEPPER SHAKERS
5-inches high
Beautifully finished
Brass Top
Downtown Values Day Only
39c
ZALE'S JEWELERS

COUPON
CAKE and PIE SERVER
Deluxe Quality Stainless Steel
By ONEIDA
Regular $3.00
4 Patterns
$1.00
Fourth Floor
Hibbard & Co
17 - 19 S. Tejon
Downtown Colo. Spgs.

CLIP THIS CUPON
JEWELRY SMASH
NECKLACES WITH MATCHING
EAR CLIPS MADE TO SELL
FOR MUCH MUCH MORE
Your Choice
10c
KRESS
23 North Tejon

SHOP the "2 for 1 SALE" At Murray Drug Stores
TOILET TISSUE
10 ROLL PACKAGE
2 for 99c
WITH THIS COUPON
Now 5 Stores to Serve You
116 E. Pikes Peak — 832 N. Tejon
501 N. Tejon — 2415 N. Union
OUR NEW STORE — 2227 E. PLATTE

CLIP THIS COUPON
BLANKET SALE
PASTEL FLORAL PRINTS BIG 72"x90"
2 FOR 5.00
KRESS
23 NORTH TEJON

OPEN EVERY NIGHT TIL 8:30
THIS COUPON GOOD FOR AN
EXTRA 100 FREE S&H GREEN STAMPS
WITH ANY PURCHASE OF $5.00 OR MORE
S&H GREEN STAMPS
Bain's
Tejon & Colorado

COUPON
Penneys
ALWAYS FIRST QUALITY
OPEN MONDAYS
9:00 a.m. - 8:30 p.m.
Wavy Line Cotton
Chenille Bedspreads
2 for 5.00
See smart new decorator colors, bullion fringe around edges. Completely machine washable. Twins and full sizes. Get more than one pair now for added changes.

COUPON
Downtown Values Day Special
Sunbeam Lightweight
Vacuum Cleaner
Special Price 28.95
Attachments 9.95
COMPLETE — 38.90
It's powerful! Use on either carpets or bare floors.
Jordan's, inc.
634-6656
121 E. Bijou

COUPON
THIS COUPON IS WORTH $2.00
on any and all
Bathing Suits
including all swimwear at regular prices as well as HALF PRICE GROUPS!
23 South Tejon
One hour free parking when you shop here

SHOP the "2 for 1 SALE" At Murray Drug Stores
FACIAL TISSUE
Large 400 Count Boxes
3 for 69c
WITH THIS COUPON
Now 5 Stores to Serve You
116 E. Pikes Peak — 832 N. Tejon
501 N. Tejon — 2415 N. Union
OUR NEW STORE — 2227 E. PLATTE

CLIP THIS CUPON
Kaufman's
Tejon at Colorado
633-7755
Famous Name Swimwear
1/3 Off Regular Price
Choose a fun fashion from our brilliant collection of the famous names in swimwear. Own these lovely swim fashions at a fraction of their regular price.

CLIP THIS COUPON
DECORATOR
PILLOWS
CHOICE OF COLOR & STYLE
63c
LOVE furniture
508 S. Tejon
634-7474

COUPON
Penneys
ALWAYS FIRST QUALITY
OPEN MONDAYS
9:00 a.m. - 8:30 p.m.
Misses' Roll-Up Sleeve
Cotton Blouses
Special buy of top quality all cotton blouses in your choice of many smart new pastels with smart collars. All are machine washble and need little or no ironing.
1.00

Coleman Snow-Lite
Picnic Jug
- One Gallon Size
- Vacuum Type
- Shoulder Spout
- Unbreakable

$5.95 VALUE
3.39
AMERICAN BUDGET
115 SOUTH TEJON
633-5589

The World Famous
COLEMAN SNOW-LITE
COOLER
$14.50 Value
8.98
- Bail Handle Model for easy carrying
- Drain Spout
- Built-in Bottle Opener

AMERICAN BUDGET 115 So. Tejon

Park 'n' Shop Invites You
To Shop Downtown Tomorrow and Every Day . . .
- The Region's Biggest Shopping Center
- Where there's more of everything
- More Merchandise from which to choose
- More stores anxious to serve you
- More Sales People to assist you

1 Hr. Free Parking with Members of Park and Shop Association

Register for FREE Rodeo Tickets
50 Prs. $2.50 Seats.
Nothing to buy.

July Value Day Winners
1. Mrs. Edward Sole, 1424 N. Wahsatch, Fashion Bar
2. Mrs. Chantal Doran, 1008 N. Wahsatch, Zale's Jeweler's
3. Mrs. C. Hartz, 2419 N. Nevada, Neufeld's
4. L. Henke, 1410 N. Custer, Whetstone's
5. Pat Justus, 1219 E. San Rafael, Neufeld's
6. Joe Rutherford, 1209 S. Nevada, Kress & Co.
7. John Light, 1468 N. Foote, Penneys
8. Schmitz, 1707 Northview Dr., Penneys
9. Mrs. Edna Taggart, 458 El Paso Blvd., Bain's
10. Bernice Williams, 221 S. Weber, Penney's

CLIP THIS COUPON
Lerner Shops
7 NORTH TEJON
SUMMER DRESSES
Values to 6.99
Misses-Juniors-Petites-Half Sizes
3.88

$ $ $ Dollar for Dollar
THE BIGGEST PIANO VALUE EVER OFFERED
New $495.00
Wurlitzer
Model 1117
110 N. Tejon
The Colo. Springs Music Co.
635-1563

16" RCA TV
Special Value Bargain
While they last
$112.88
Music and Television Center
(Stand $10 additional)

FINAL REDUCTIONS!
Clearance of Ladies' & Girls' Shoes
DRESS SHOES
Values to 16.95
NOW!
$4.90 and $7.90
CASUALS & FLATS
Values to 9.95
NOW!
$1.90 and $3.90
WHETSTONE Shoes
123 NORTH TEJON
Entire Stock Not Included—All Sales Final

CLIP THIS COUPON
fashion bar
115 N. Tejon
OPEN MONDAY NIGHT 'TIL 9 P.M.
Register for Free Rodeo Tickets
REVLON INTIMATE
EAU DE TOILETTE SPRAY
Refillable **2.50**
Revlon Spray Powder 3.50

Regent Sheffield
Miracle Worker Carving Knife
Reg. $1.95 Value
With This Coupon
$1.00
AJAX Furniture & Appliances

WOOLWORTH'S
Frisbee Flying Saucers
With This Coupon **88c**
YOUR MONEY'S WORTH MORE AT WOOLWORTH'S
Downtown — 20 N. Tejon

CLIP THIS COUPON
GUARANTEED
WHEEL BALANCING
99c per wheel
GATES TIRES
411 East Pikes Peak
632-7601

CLIP THIS COUPON
"Scented" SOAP BALLS
Lavender, Pine Peach, Lemon and Sandalwood
4 for $1.00
SHOWER BALLS — With Cord $1.25
Necklace & Ear Ring Sets, White & Pastel — All on Sale!
BROWSE SHOP 105 E. Pikes Peak Ave.

EASY-OUT ALUMINUM
ICE CUBE TRAYS
With This Coupon **79c**
TV SPECIALISTS
And Appliances, Inc.
330-332 N. Tejon
633-8229

CLIP THIS COUPON
EXPERT FRONT END ALIGNMENT
5.95 Most Cars
Famous Visualiner Equipment
GATES TIRES
411 East Pikes Peak
632-7691

COLORADO SPRINGS
GAZETTE-TELEGRAPH
Your Freedom Newspaper
Ever striving for the Pikes Peak Region to be an even better place to live

This newspaper is dedicated to furnishing information to our readers so that they can better promote and preserve their own freedom and encourage others to see its blessing. Only when man is free to control himself and all he produces, can he develop to his utmost capabilities.

We believe that freedom is a gift from God and not a political grant from government. Freedom is neither license nor anarchy. It is self-control, no more, no less. It must be consistent with the truths expressed in such great moral guides as the Golden Rule and the Declaration of Independence.

Negro Rioters

It was made abundantly clear during the Republican convention in San Francisco that the organized minions of CORE and the NAACP were opposed to Barry Goldwater and his nomination. But what they don't seem to realize is that all the carefully engineered rioting and destruction which is cropping up in many large cities will aid in the election of the very man they don't want.

In the fact of this complete disregard for law and order, rioting minorities are impressing upon the people of the nation that a major change in government is something they are going to want. President Johnson has shown himself incapable of dealing with the problem. Indeed, in recent utterances, Mr. Johnson has placed himself on record as favoring some of the policies which Goldwater says he favors. Thus, for the first time in many years we find the man in power becoming a "me-too" man when his opposition is confronted. Curious.

But the situation is serious. And it illustrates dramatically that government does not provide order as most people think it does. We have pointed this out repeatedly. Orderly people are what makes for order. Disorderly people can always create disorder and government cannot prevent it without the institution of major and forceful armed repression.

It may well be that these repeated incursions against domestic tranquility will cause this nation to veer from the policy of a welfare state to the policy of a police state. And such a shifting could be about as far from the wishes of the people who are stirring up the trouble, as anything that could be imagined.

We have had occasion to point out that freedom is not license to invade the property of others. And in the events in New York city and state, as well as elsewhere, it is being dramatically revealed that if people will not control themselves, force will be invoked to put them down. Our support of freedom is support for the idea of self-control and self-regulation.

We do not favor the legal repression of anyone who is doing nothing wrong and who intends to do nothing wrong. But it is obvious that if people will not control themselves, others will join hands to control those who refuse to control themselves. And this type of behavior induces the action characteristic of any police state.

When persons gather together for the purpose of destroying life and property, other people willl gather together for the purpose of preventing such destruction. A major conflict will ensue. And the entire area of hatred and friction is occasioned in the first instance by legal restraints which were imposed long ago and which should have been removed. Instead, new legal restraints, such as those embodied in the Civil Rights Act, are imposed. This makes the situation worse, not better, with the results we are experiencing.

There can be no question but what much of the lawlessness and the damage to property is inspired by communist oratory and propaganda. The communist apparatus for years has carried on an attack on property and those who own property.

Here is a quote from U.S. News and World Report as of August 3, 1964

"Negroes with military training are being actively recruited for organized guerrilla warfare against the white people of this city (New York).

"At the same time, there is increasing evidence that Communist Party officials and paid Communist agitators are deeply involved in inciting Negroes to riot.

"On the recruting side, it was reported in The New York Times that on Sunday, July 19 — from a church rostrum in Harlem — a Negro leader named Jesse Gray declared: 'There is only one thing that can correct the situation, and that's guerrilla warfare.' He called for '100 skilled black revolutionaries who are ready to die' to serve as platoon captains, each in command of 100 men . . .

"Two known Communist Party leaders were photographed in the church audience.

"Mr. Gray was identifed as a man who had been a Communist organizer by a former Communist testifying before the House Committee on Un-American Activities in 1960. On February 3, 1960, Mr. Gray took the Fifth Amendment 16 times before that committee. He said he was not then a Communist, but refused to answer questions on past Communist connections."

Apparently the propaganda attack against property and property owners is now being augmented by communist-led guerrillas who have, in recent days, looted more than 600 stores, tossed dozens of "Molotov cocktails," beaten up innocent passers-by and otherwise managed to sow racial distrust and hatred. It's a sad commentary on the idea that people can be induced to love other people by bloodshed and violence.

Decisions

Character is not given to us. It is developed through great difficulties, which include not only vindication for our right decisions, but remorse and learning for our wrong ones.

Stick With the Winners

We wonder if the folks who live here in Colorado Springs really appreciate all that has been happening to our town. Ten years ago, Colorado Springs was a quiet, old-fashioned, little settlement, nestling against the base of Pikes Peak and offering a variety of natural wonders to tourists.

Today, Colorado Springs is a city, bursting its bounds, thrusting outwards and upwards into the cool, clear air of the Rocky Mountains.

Some characterize what we are experiencing as "growing pains." And some even comment snidely in favor of the "good old days." But the fact is that our citadel is experiencing something other than pain. And the "good old days" were never as good as the days that we are living now.

It is a real thrill to be a part of this expanding and exciting community. And the thing that really thrills and excites is the fact that we are now being recognized as one of the really ideal places in which to locate a small and select industry. Economically speaking, although still geared to an enormous amount of tax spending, our productive stance is infinitely improved over that of a decade ago. And this is being revealed by the increase in numbers of dwellings, the increase in telephone connections, the increase in general business activity, the increase in just about everything you can name. These are our years of increase.

And while some wish to cast aspersions, saying that "business is off" what it was a short time ago, the fact is that it is improving.

What some people find difficulty in realizing is that competition is the life blood of any community. And businesses which a few years ago seemed to be "safe" and truly on the "sunny side" of the ledger, are now competing with far more vigor than they ever had to before.

Some businessmen tend to resent this and want some kind of law passed to guarantee them a place in the sun. But the remarkable fact is that when no one has such a guarantee, all of us must work harder in order to make progress. And such added effort, although it demands the best from us, pays off in increased bargains and increased opportunities for the customers. However we care to look at it, all of us are customers.

There's a new tone of professionalism being evinced, too. A brief ten years ago there was often a distinct lack of interest noted in various businesses when one sought for a particular good or service. There were so few businesses in existence, comparatively, that a given firm might not have wanted to scratch too hard. There was a great deal of apathy and disinterest. But thanks to some forward looking people, of which this community has a full allotment, Colorado Springs is indicating that it intends to move upward and onward.

Not that everything is perfect. It isn't. There are unpleasant things that happen occasionally, and there are always a few people around who do not produce but who try to live at the expense of others. But this is a constant problem in any city and certainly not distinctly so in our town.

This is the kind of town where in a young man can put down his roots. That wasn't always so. It used to be that a young fellow of ambition might well dream of wider and more pleasant fields. But, no more. There are really only a very few places in the nation which rank as prime locations for the young man just starting out in business or a profession, and Colorado Springs today ranks here among the foremost.

There are bigger cities, of course. But the advantage of living in a relatively small city that is growing and has bright and forward moving-intentions, is much greater than living in a large city. For the ground floor is easier to find, and the heights are greater right here.

We are continually delighted beyond words to find the constant expression of a faith in our future by hard-headed, profit-seeking business firms. These are the men who put their funds on the line and improve our way of life by every dollar they invest. These are the men who add to our constructive, built-on-profit payrolls.

These are not the men who scheme in plush offices on how they can bring off strikes and create discord and inharmony. These are not the men who try to fence in the burgeoning energy we have by new laws and mountains of red tape. The men we look up to are the doers and the builders. Our future is geared to them and what they do.

Let's tie our thinking to the winners, not the losers. Fortunately, we have a fine contingent of winners.

CAN'T HEAR HIM FOR THE SIREN

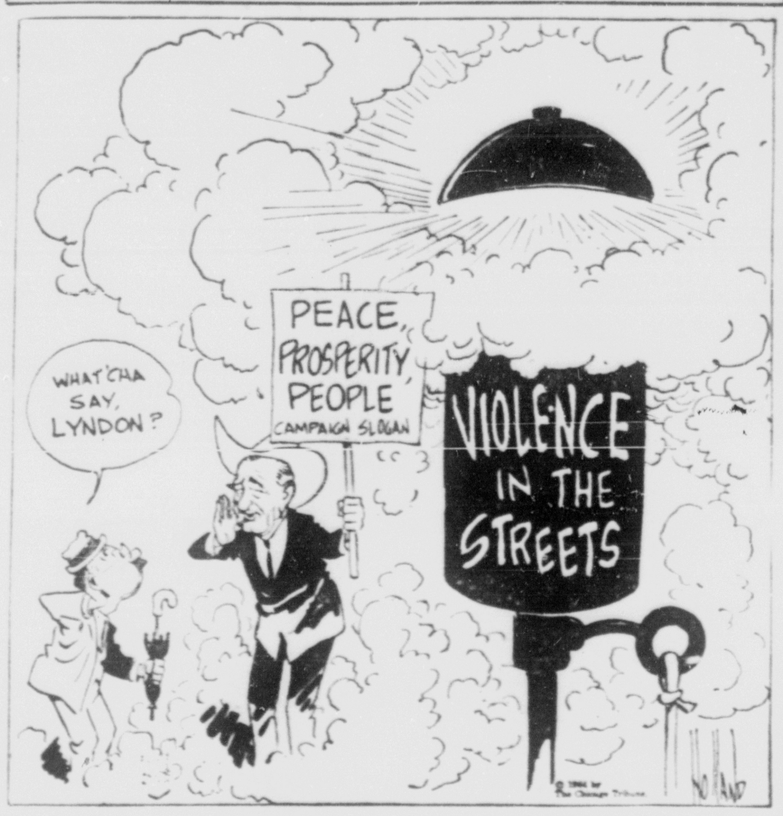

The Local Scene

Ice Mountain Valley

By RUFUS L. PORTER

In my many trips to the region of the Three Apostles I have written about on several occasions.

I only recently learned that the center Apostle has another name. It is called Ice Mountain. This is an appropriate name, since the ice never leaves its slopes. Also, the beautiful valley that extends from the foot of the Apostles to the ghost town of Winfield, a distance of several miles, is called Ice Mountain Valley.

I received the above information from Mr. Ed Wallick, who reads my column and shares my enthusiasm for the valley and its surrounding peaks.

I will quote below a couple or three paragraphs from Wallick's letter:

"You might be interested to know that the outing committee of the Colorado Mountain Club also shares your interest in the Three Apostles. The club has scheduled the summer outing to the Ice Mountain Valley. I am enclosing a descriptive brochure which you may find interesting.

"I also enjoyed your description of Horse Thief Park. The Pikes Peak group of the Colorado Mountain Club generally schedules a summer, fall and winter trip there. The winter trip is perhaps the most enjoyable as some excellent snowshoeing and skiing can be had. Last winter I led a most enjoyable trip up through Horse Thief Park and over the hill out through Putney Gulch to the highway.

"I certainly hope that in describing these delightful spots and telling how to get to them that the public will not descend upon them with their beer cans and cigarette butts."

I hope so, too, Mr. Wallick. But it has been my experience that those who love the mountains enough to enjoy the arduous task of hoofing or snowshoeing into their most gorgeous areas, also love them enough to try to preserve their liveliness. Most of the beer cans and other debris are found at the farthest point to which the "seat of his pants" sightseer can drive. From that point on, little of man's rubbish will take your mind from the beautiful scenery. Of course, some hunters are careless, but usually the back country is pretty clean.

But this brings me to one gripe about the armed forces. I have hunted Blue Mountain, south of Lake George, many times, and brought some fine bucks out of there. But about ten years ago I went into that area after a large group of infantry (I suppose it was infantry) had spent some time encamped in the area.

The soldiers had made hundreds of lean-tos from boughs, brush, etc., which they went off and left. These things are a fire hazard. But they are not the source of my complaint. I climbed the mountain looking for a "big one" and the entire top of the hill for a distance of a mile or more was covered with cans of various kinds of army rations. I do not mean the empty cans only, but thousands of full ones. True, the soldiers had dug holes and dutifully buried all their trash, as well as the unopened rations (A-rations, B-rations and the infamous C-rations, and I don't know what else).

But the coyotes, the skunks, the porcupines, the foxes and other varmints had busied themselves by digging them all up again. I opened a can of the rations and they tasted all right. That is, they didn't appear to be spoiled, even though they must have been frozen and thawed several times, besides laying for months in the summer sun.

There must have been quite a group of men in that encampment, for I found evidences of their occupation on several other hills in the same area. But I have "got my meat" there several times since. The debris is gradually fading from the scene, but it will be another ten years before it will look its old natural self.

So much for the gripe. I will say that the group of service men who one time camped in Horse Thief Park did a much better job of cleaning up after themselves. They left little trace of their occupancy.

But I started to tell you about Ice Mountain Valley. The Colorado Mountain Club has planned their summer outing there from July 25 to August 9, this summer. How I envy them. Their brochure is most interesting, the activities they have planned are right up an old prospector's alley. Of course, I don't climb as good as I used to. I lay that all onto the five broken vertebrae I received in a mine accident 24 years ago. Otherwise, I don't think the 24 years would have made so much difference.

I am by no means through with the Winfield, Vicksburg, Three Apostles area yet. I've got may let it rest awhile, I've got so many other places to tell about.

Question Box

Question No. 557: "Is there any individual who more exalts himself than the person who is so absolutely sure that he knows how others should be educated and is willing to send his agents to initiate force if necessary to compel others to pay for his services?"

Answer: It is hard to think of anyone who exalts himself more than a man who is so absolutely sure that he knows how others should be educated and will not even answer questions about his beliefs for many times more than he is being paid, or for the sake of truth.

Certainly these people have exalted themselves to such an extent that they have become abased. As the great teacher said, "Whosoever shall exalt himself shall be abased; and he that humble himself shall be exalted."

When a man comes to the point where he is willing to initiate force to make others pay for the services he renders, even if those persons do not want to use them or pay for them, then that man certainly has exalted himself to a very high degree.

Foodstuff

ACROSS
1 ——ed potatoes
5 Creamed ——
9 Orange pekoe ——
12 Bread spread
13 Wings
14 Shoemaker's implement
15 Assistants to vicars
17 Green vegetable
18 Restrain
19 Upper regions of space (var.)
21 Scientific workshops (coll.)
22 Plant
24 Bustle
27 Christmas carol
29 Proboscis
32 Bassanio's prize (Shakespeare)
34 Idolizer
36 Value highly
37 Kind of window
38 Check
39 Plant part
41 Elders (ab.)
42 Name (Fr.)
44 Ages
48 Cupidity
49 Characterless
53 Masculine nickname
54 Fruit drinks
56 Pouch
57 German stream
58 Tumult
59 Chemical suffix
60 Interpret
61 Heating device

DOWN
1 Fungoid growth
2 Toward the sheltered side
3 Denomination
4 Traveler's home
5 Vehicle
6 Oxidizing enzyme
7 Uncommon
8 Arboreal homes
9 Cestode parasites
10 Pitcher
11 Exclamation
16 Muse of astronomy
20 Reputation
22 Wild bogs
24 Mimicker
25 Finished
26 Statute
28 One who lades
30 Soothsayer
31 Makes mistakes
33 Singing voice
35 Demesne
40 Abounded
43 Racer of a sort
45 Trap
46 Too
47 Calf meat
48 Surrender
50 Mine entrance
51 Gaseous element
52 This (Sp.)
55 Mineral rock

Answer to Previous Puzzle

PUCE BAY JADE
EVAN ERA AMEN
RENDERER CANT
MAGENTA PARSE
ASH PONY
STERE REALTY
TENS ROOM LEA
OAF WORD PILL
AMEERS BASLE
TREE MEL
PATENT CARMINE
ALEC ALUMINAS
SORTIE REV STET
BESS EWE TOTE

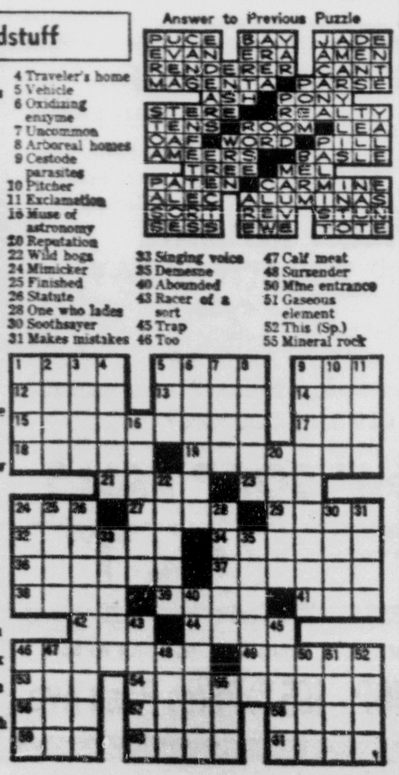

OPEN PARLIAMENT

The statements and opinions expressed in this column are those of the contributors and do not necessarily express opinions or convictions held by this newspaper. Letters will not be published without the name and address of the writer. Letters must be received at least two days before publication.

LOTS TO LOSE

To the Editor:

Why should we admit Soviet scientists to visit our nuclear centers, even on an exchange basis? We have nothing to gain, and lots to lose. We know our men going to their centers will not be spies, and we also know from past experience that all their visitors will be spies; they have to be, in order to be allowed to leave their country. That is the rule for all the Russian delegates to U.N. and the Russian embassy in Washington. We gain nothing by exchanges, and we lose every time, no one knows how much.

How silly can we be? We have committees negotiating about burning a lot of our aircraft if Russia will burn the same number of their aircraft. We may need our B-47's badly, and should keep them on hand for emergency. Why should we talk to Russians about our business, anyhow? They find out all about our defenses during these talks, even though nothing is done about it. These negotiations in Switzerland with Russians have never produced any benefit, and they are very expensive. All they do is pay a lot of men that call themselves diplomats to waste their time and our money. Bring them home.

Our Disarmament Committee is still talking in Geneva, and making proposals that Congress would not ratify even if they were accepted by Russia. That bargaining should be stopped. We know that Russia is increasing their power all the time. Why should we talk disarmament? Even if it could be done, it would be the worst thing for our country that could happen to it.

Think of our President negotiating with an enemy after discovering that the embassy in Moscow had been wired for years, so that they knew all our secrets before our ambassadors did. Weeks after selling wheat to them, they shot down our unarmed plane, and returned two corpses. What a friend to try to please and negotiate with. Kennedy did it and now Johnson is doing it. They are enemies, even if our presidents don't know. We should have no business with them. They owe us billions from World War 2 and now they owe for wheat which was supposed to be cash, but was not, and never will be paid for. They will claim we sent damaged, spoiled wheat, and deserve no pay (after the wheat is used up, leaving no proofs).

The case against Russia is an open book, and any president or congressman that favors them does so knowing that they have robbed this country from the first start of their present nation. They have not respected any treaty they have made with us, they have stolen all the secrets they could get their hands on. After World War 2 they contrived with the help of traitorous Americans to get a big stockpile of nuclear material sent over by planes by our army which gave them their start toward their present supremacy. By every method their spies in Canada, England and United States have broken all the rules of allies helping each other to win, and have helped themselves to everything they could get their hands on. We have helped them do it, by being too soft; even today their agents get the patent office's record, as fast as new patents are recorded. Tons of vile communist literature is distributed free in U.S.A. every day and no president has had the good judgment to stop it. Even they know it is all lies to subvert the young folks in this country. They have a policy of trying to ruin the young folks of any nation they expect to conquer. They begin with morals, then drink and opium, anything to debase their enemies so they will easily surrender. Russia and her satellites are the enemies of all freedom.

Johnson is agreeing with Russia on many things. This should be stopped.

FRANK S. WELSH
1820 W. Bijou

TAMMANY-STYLE

To the Editor:

President F. D. Roosevelt, who was thoroughly acquainted with the shady and shoddy methods employed by the benevolent society of Tammany in controlling the government of New York City, saw a wonderful opportunity shaping up in the Great Depression, and in 1933 and the years following initiated the same procedures in our national government. Some politicians saw what was going on, but couldn't stomach it, so, as loyal Americans, they withdrew from the advisory councils.

The Tammany method is simple. Just buy the votes of people by doing something special for them: blankets in cold weather; turkeys at Thanksgiving; doles of food for the hungry; jobs for the unemployed, with little or no work involved; squashing court actions; freedom from jail sentences, and so on in endless array. The "boss" thus becomes well known as a great benefactor, and the recipients of these values naturally see to it that he gets what he wants from the electorate.

The method can be carried on effectively without any concern of the boss as to the real welfare of the people. After all, to him each person represents a vote, and only a vote. Who cares about the loss of personal moral integrity, of initiative or of independent thought? Of course, the boss realizes that a thorough application of the method costs money, MUCH money, which must be gotten from the public purse. But, who counts the cost when, by this means, control of the government can be assured?

So it was done. Done, not for a month or a year, but for many years. And now, over thirty years later, the Tammany method still rules in national affairs and continues, not only with its power unabated, but so widely expanded that it touches every aspect of social life. Not only have individuals come under its sway, communities and even states have deserted their normal responsibilities and have become subservient to the centralized power in Washington.

The method has gained respectability under the guise of "liberal government," and the Democratic Party has greedily held on to the designation, "The Liberal Party." Of course, there has been in existence a conservative philosophy of government which, even though in the minority, and often labeled, "reactionary," has broken through in some local and state elections, but in general the Republican Party has been without an adequate answer to the "liberal" thought. Too often it has been justly accused of virtually saying, "ME TOO! We can do the same thing, but do it better!"

The Eisenhower administration came into power for eight years as a kind of semi-conservative movement, because of the popularity of a national hero, but frankly nothing happened then to upset the controls held by the Tammany method. Not until 1964 has the Republican Party, in response to popular demand, dared to brand itself as "conservative," and so become an outright opponent of the Tammany method, and really different from the Democratic Party. The question now arises, will those timid politicians who see hope of victory only in espousing the "liberal" concept unite wholeheartedly in the new emphasis?

And what is the hope of success? Viewing the history of New York City, we find that revolts against Tammany have come, sometimes very dramatically. The voters realized that taxes had become exorbitant, that civic debts were tremendous, that graft and other evils were widespread, and that they had paid too high a price for their benefits in loss of liberty and other values. So, too, a national revolt is now in the making. Even the millions of those who have been the recipients of doles and jobs are beginning to realize that there must be a better way. Citizens are more and more beginning to view the future with real dread as they see the steadily mounting national debt with its threat of national bankruptcy, and as they note the steady move toward socialistic controls under the label of "paternalistic government."

An astute politician, President L. B. Johnson, thought up a "war on poverty" in an election year and desperately fought for very expensive bills to be passed by Congress to this end before Election Day. Anyone with half an eye can see here the master stroke of a Tammany-like boss, and judge it accordingly.

PAUL V. WEST
1028 N. Weber St.

To The Point

Victims of Urban Renewal

By RUSSELL KIRK

The bulldozer method of social reform does not appeal to this columnist. Although genuine "urban renewal" is very badly needed throughout this country, much of what we have done with such federally subsidized projects is to destroy the housing and familiar resorts of poor people without making really adequate provision for their resettlement, and to replace picturesque — if shabby — streets with standardized monotony or a rubble-strewn desolation.

The California capital of Sacramento is one of our handsomer and more interesting cities; and in its urban - renewal projects, at least some attention is paid to the preservation of historic and architecturally interesting buildings. Down in the quarter near the railroad station, block upon block of old Sacramento has been demolished. But one side of Second Street is to be preserved and restored, praise be: it deserves survival.

Most of the Second Street restoration is already accomplished, and will endure in the shadow of a freeway. Among other interesting buildings is The Firehouse, the fanciest restaurant in town, established in old Firehouse No. 3, a fine venerable building. Across the street, alas, the Fratt Building (1870), with its lidded windows and wrought-iron galleries — a great impressive block, until recently a cheap hotel — seems to be doomed. But it is heartening to find anything spared in this ruthless time of demolition.

One Sacramento establishment which I shall be sorry to see vanish — for it is condemned to destruction — is the Espanol Hotel, with its cheerful old bar and restaurant. (Here a Basque chef cooks Italian food for Spanish customers.) What will become of its splendid long wooden bar, with the busts of famous men up near the ceiling? What, indeed, will become of its friendly Italian proprietor?

Some people have greater worries than the proprietor of the Espanol. These are the "old soldiers," the hard cases and derelicts who still crowd the surviving tough bars along Second and Third streets. My friend at the Espanol estimates that in fine weather, a thousand derelict men may be seen basking on the sidewalks in this colorful slum; on cold days, most of them vanish magically. Where will they live, when their flophouses are but brick-dust? About 30 per cent of these fellows are willing to work, says the proprietor of the Espanol Hotel — if anyone will hire them. The rest are beyond redemption; still, they need roofs over their heads.

Sacramento will not get rid of the "old soldiers" by effacing their familiar streets. Already some of them are moving toward the dome of the capitol—creating a new slum, perhaps, just as the bums expelled from the Bowery are pressing into Greenwich Village.

A wild, ragged, hairy man, with two great mysterious sacks over his shoulders, reeled into the bar of the Espanol as I talked there; he wanted alms. Good-naturedly enough, the proprietor eased him back out the door. Well, even failure deserves its place in the sun. The slack, the shiftless, the drunken have their right to life, too; and mean streets will survive to the end of time. To employ an odious comparison, one does not really extirpate rats by burning down barns.

Monopoly Is Own Undoing

By OSCAR COOLEY
Professor of Economics
Ohio Northern University

"The laws of economics are fine," some people say, "if they would only work." They fail to work, it is said, because people won't let them work.

But a natural law "works" regardless of what people do. Consider the laws of gravitation and of thermodynamics. Man is powerless to set aside these laws. He can only learn how they work and adapt his life to them as best he can.

The National Farmers Organization has been trying to prove there is no glut of soybeans and therefore no reason for the price to be low. NFO officials went to soybean processors and tried to buy soybean meal. They claim they were unable to buy much and that this proves there is no over-supply.

In a letter published in The Lima News, Clyde Clayton, chairman of the Van Wert (Ohio) NFO, alleged the price is low, not because of large supply, but because "the soybean processors are organized and operate as one unit." In these words, he suggests the firms that buy soybeans and process them into meal and oil have come together and agreed upon a single, low price they will offer the suppliers of beans, thus holding the price down. He hints they then proclaim the price of beans is low because of a glut, when in reality there is no glut.

Mr. Clayton evidently believes in the laws of supply and demand. According to those laws, the price of soybeans drops when — and only when — demand decreases, supply increases, or both happen simultaneously. The price of beans now being low in the NFO view, what is the reason?

The NFO claims the supply has not increased. Therefore, the demand must have decreased. But where is the decrease of demand?

Presumably the users of soybean products have not reduced their use. They are buying normally. Therefore, it must be that the soybean processors are not buying beans. And how could they all stop buying beans unless they had put their heads together and agreed to do so?

The fault with this conclusion is it conflicts with another law or principle in economics, namely, that men are in business for profit and they try to do the thing that will bring them the most profit. Thus, monopoly tends to be self-correcting. (Exception: when monopoly is conferred by government.)

For example, if by conniving to hold down the price they pay for soybeans the processors widen their profit margin, they thereby increase the attractiveness of the soybean processing business. The large profit per unit of sale powerfully tempts each processing firm to sell more units. To do this it must buy more beans. To accomplish this it must offer the suppliers of beans a higher price, and when it does, the monopoly crumbles.

Further, the large profits engendered by the monopoly act like a magnet to pull other firms into the soybean processing business — firms now making other things, and new firms not yet organized. To get beans to process, these new firms have to offer a higher price than the monopoly firms are paying, and so again the monopolists are stymied.

In fact, monopolies do not come into being for the very reason that entrepreneurs know these things are bound to happen and that therefore it does not pay to monopolize. In every industry, the existing firms have enough competition right now, heaven knows, without inviting any more!

The secret of success in business is to make a fair profit, but not enough to attract so much competition that no firm in the industry makes any profit.

A monopoly is impossible so long as entrepreneurs are free to expand output of their present lines and to enter new lines.

To hold, like the NFO, that farmers are oppressed because farm producers "are organized and operate as one unit," is to deny that businessmen seek to make maximum profit, or to hint they are blind to profit opportunities, or to suggest they are too short-sighted to see that monopoly profits will generate competitive losses. If any of these things were true of a businessman, he would not be in business long.

Bribe Attempt Fails to Pay Off in Russia

MOSCOW (UPI) — Citizen Goldberg, who went to Communist officials for advice, is an honest man, but he also is poorer as a result.

According to the newspaper Soviet Moldavia, Goldberg's troubles began when he went to buy a bathroom fixture at the Kishinev factory for sanitation parts. Kogan the foreman wanted a bribe for the fixture.

Kogan: "Give. You don't give, you don't get. One hundred and fifty rubles (nominally worth $165)."

Goldberg was stunned by the demand. "What?" he said.

Kogan: "One hundred and fifty rubles."

"Citizen Goldberg tried to shame Kogan and talk to him but it did no good," Soviet Moldavia reported. "Goldberg got tired of this bribe - taker and went to the prosecutor's office."

The prosecutor mapped a plan. He told Goldberg to pay off, and Goldberg followed the advice.

Kogan was arrested and sent to jail for four years. Then Goldberg went to the judge and asked him to return his 150 rubles, which had been used as evidence.

The newspaper said the judge only smiled.

"Money given as a bribe goes to the state," he said.

Goldberg: "But look, I gave it to help the police and the prosecutor."

Judge: "We know that. We thank you for your help. But we can't return the money."

Goldberg, the newspaper said shrugged and went back to the factory to get the bathroom fixture his money had paid for.

"But here another blow awaited him," the newspaper reported. "The director of the factory, learning Goldberg was the one who turned in Kogan to the police, got angry at him and tore up Goldberg's order."

"Now citizen Goldberg ponders," the newspaper said. "On one hand, exposing bribe-takers is honorable and necessary. But on the other hand, it costs a lot."

Boy, Wounded in Heart, Recovers at Hospital

DENVER (UPI)— A 13-year-old boy wounded in the heart by an exploding gun barrel July 20 was released Friday from Colorado General Hospital.

Hospital officials said the youth, Frederick M. Callaway, 13, of Las Vegas, N.M., had recovered from surgery which removed metal fragments from his heart.

Two fragments, each less than three-eighths of an inch in length, were removed from the boy's heart muscle. Doctors said it was the first time such an operation had been performed here.

The youth was injured when a friend brought a pistol to his home. When it accidentally discharged, the barrel exploded, sending metal fragments through the boy's right shoulder.

The youth's father, J. Roger Callaway, is admissions counselor at New Mexico Highlands University. The boy was operated on July 22, two days after the accident.

JEALOUS FRIENDS

LONDON (UPI) — A juvenile court here was told Friday two 10-year-old girls were so jealous of a school friend's nice clothes they crept into her home and cut up all her dresses with scissors.

The girls remained in custody for two weeks for an investigation.

FRENCH STUDENTS — "Parlez-vous Francais?" French, that is. These nine students, their six missing associates and teacher "parle" quite fluently. The 14 completed an Air Force proficiency French course taught by Mrs. Marie-Geneste. Seated in front row (left to right) are honor students Capt. Albert J. DeGroote, Maj. Robert E. Rocque and Maj. Charles H. Freudenthal. Honor students Col. Charles Casey, and Lt. David A. Nuss were not present when the picture was taken. Other students pictured (left to right and front to back) are: Lt. Robert H. DeLaurentis, T. Sgt. Ralph L. Parlin, Capt. Elmo P. Termune and instructor Mrs. Geneste. Lt. Col. James H. Quenin, CM. Sgt. David J. Fratus and S. Sgt. Ralph A. Willis. Other students not shown include: Lt. Col. Robert J. Yeasley, Maj. Glen C. Reiter and SM. Sgt. Louis R. Hardy.
(U.S. Air Force Photo)

France Will Bolster Defense in Germany

PARIS (AP) — France is expected to move two divisions to Southern Germany to bolster allied defense near the Iron Curtain.

Sources said the troops are ready to move as soon as barracks for them are completed.

NEW DELHI — Korean ore is arriving in India.

AWARD

ASPEN, Colo. (AP)—English composer Benjamin Britten, winner of the first Aspen Award Friday, says he'll use part of the $30,000 to establish an award for a British musical composition that is "a pleasure to perform."

"FINIAN'S RAINBOW"

Open Auditions

COLORADO SPRINGS CHORAL SOCIETY

now casting for production of Finian's Rainbow to be held in November. White and negro talent needed.

Auditions: To begin Monday, August 3; plus Aug. 10, 11 & 13, 7:30 p.m.

Riss Trucking Bldg., Bijou & Cascade
(upstairs)

For information call David Porter, 392-5950

ARM IT WITH

Secure Your Future

DEPENDABLE
INSURANCE
AND
PERSONALIZED
CLAIM SERVICE

"ARM IT WITH ARMIT"

ARMIT INSURANCE AGENCY, INC. Charles Meece Associate

24 E. Kiowa 473-1086

A R M I T

Denver Officer Faces Charge in Killing Negro

DENVER (UPI)—Dist. Atty. Bert M. Keating said Friday he would, as a mere formality, file a murder charge against a Denver police officer who fatally shot a young Negro Thursday after a high speed chase through downtown Denver.

"I haven't seen the police report yet," said Keating, "so I don't know if this will be merely a suit to clear the officer's name or a full-blown trial."

The victim of the shooting was ex-convict Ronald J. Braddy, 20, of Denver, who police said was driving a stolen car at the time.

Patrolman Jack H. Wurtzebach, 38, said he fired the fatal shot which struck Braddy in the back after the man crashed a stolen vehicle into a parked car and truck.

Braddy left the car and continued to run even after three warning shots had been fired, Wurtzebach said. The fourth shot struck Braddy.

Police had feared the slaying might trigger demonstrations by Negroes, but all was reported quiet.

Raymond Stuart, chairman of the Denver chapter of the Congress of Racial Equality (CORE), urged peace and order. He advised Denverites to "avoid the mistakes of other cities"— a reference to recent race riots in Harlem and Rochester, N.Y.

Police said Braddy had been identified as one of two men who beat and robbed 50-year-old Robert A. Havers of Denver last Tuesday.

Deputy Mayor William McNichols Jr. urged citizens to remain calm, while a thorough investigation was being made of the shooting. "I don't think anybody—white or black—would want any kind of special treatment for a person like this Braddy," he said.

BEER ISN'T LUXURY

WASHINGTON (UPI) — The U. S. Brewers Association has told Congress that beer is not a luxury and that the $9 a barrel federal excise tax should be cut.

A brewers spokesman said the tax should be reduced to the pre - World War II rate of $6. He told the House Ways & Means Committee that beer is the nation's most popular drink, next to milk and coffee.

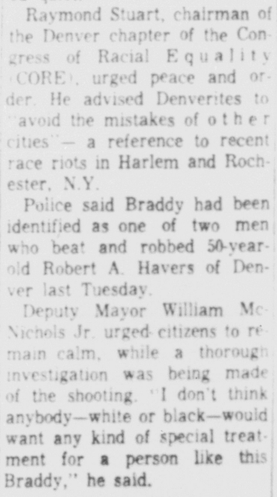

IN GERMANY — Cadet John M. Deems, 21, son of Col. and Mrs. Ralph E. Deems, 1420 E. Unitah St., arrived in Germany July 24 to participate in the annual Army Orientation Training program of the U. S. Military Academy, West Point, N. Y. Deems is a member of the Class of 1965. He attended the University of Nevada.

at Stewart's . . .

Great for Pike's Peak or Bust Rodeo and Parade action shots . . . a

KEYSTONE automatic zoom camera

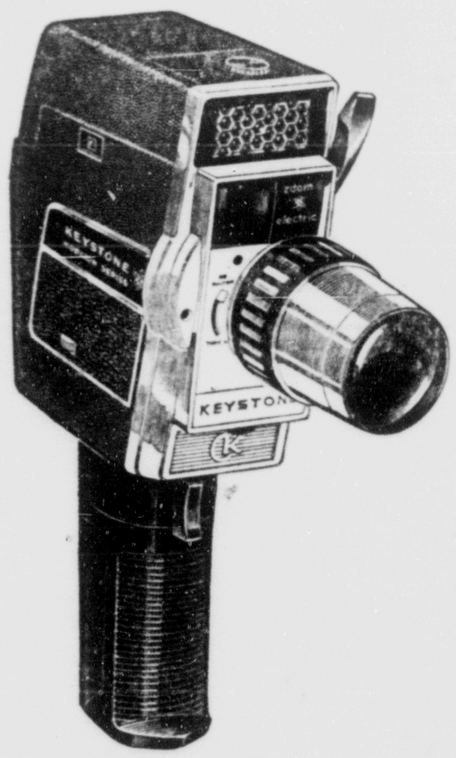

Rodeo special package includes:

- Keystone Cortina 8mm camera
- Carrying case
- 4 rolls of color film

a terrific value

$93.93

NO MONEY DOWN AND AS LITTLE AS $2.10 PER WEEK

This fine camera features fingertip ZOOM control and fast f 1.8 lens. Exposures can be manually set if desired and a pistol grip for easier handling is also included.

DON'T WAIT -- THE SUPPLY IS LIMITED, AND RODEO WEEK WILL SOON BE HERE!

Stewart's PHOTO SERVICE

121 North Tejon 634-2877
Security Shopping Center 392-7512

The EXCHANGE was only 28 years old when the word "RODEO" was first applied to such contests in the U.S. in 1916

The Pikes Peak or Bust Rodeo, one of the nation's top ten, is held annually during the first full week of August – this year, AUGUST 5-6-7-8. No other rodeo matches the setting or stadium in which this rodeo is held. Spencer Penrose Stadium, completed in 1937, is a million dollar rodeo palace with 10,000 seats all under cover.

The Pikes Peak or Bust Rodeo is respectfully dedicated to the men and women of our armed forces. The Exchange National Bank is proud to be a "booster" of the Pikes Peak or Bust Rodeo, one of the West's most famous and most outstanding entertainment events. You are urged to be a "booster" also by making your reservations today.

Since 1888... The Bank of Personal Service

The EXCHANGE National Bank

MEMBER FEDERAL DEPOSIT INSURANCE CORPORATION

ENB

Labor Cost Increase Reported by Hospitals

CHICAGO (AP) — A five-fold increase in labor costs since 1946 have been a prime factor in the rising costs of hospital care, the American Hospital Association said today.

The association's annual survey of the nation's hospitals showed their labor costs up 545 per cent since the end of World War II.

The average cost to the hospital for each day a patient spends there rose by 314 per cent, from $9.39 in 1946 to $38.91 in 1963, the report said.

The increased labor costs were traced to these factors:

High salaries for hospital personnel.

More highly paid specialists and technicians.

A larger number of employes needed to care for the same number of patients.

TEL AVIV — Israel has lifted furniture import bans.

CONGRATULATIONS
To
McGRAW
TIRE
SHOP

Berton Groves
Excavating

New York GOP Will Campaign

ALBANY, N.Y. (AP) — Republican State Chairman Fred A. Young said Friday the state committee would conduct "a full-scale campaign" for presidential nominee Barry Goldwater "just as we have in past presidential campaigns."

Young made the comment in announcing a meeting of Republican county chairmen and vice chairmen in Albany Aug. 6 to establish the 1964 Republican State Campaign Committee.

Young was handpicked for the committee post by Gov. Nelson A. Rockefeller who opposed Goldwater for the nomination, but, after the Arizona senator was nominated, pledged his support in the campaign.

Later, Rockefeller sharply criticized Goldwater's acceptance speech.

New York's two U.S. senators, Jacob K. Javits and Kenneth B. Keating, both Republicans, have said they could not support Goldwater's candidacy "at this time."

Motorists Should Watch Out for Highway Crews

Motorists are urged to keep watch for highway maintenance crews who may be repairing shoulders, cutting weeds or repainting center lines or edgts of roadways. These men are working to further the comfort and safety of those who use the highways.

Their job will be made less dangerous, and travel will be made more pleasant, if a little extra care and caution are exercised when driving past them.

G.T. Classified Ads get results. Try one — Telephone 632-4641

TOP HONOR GRADUATES—Three men have received top honors as graduates of the M-113 Armored Personnel Carrier school, taught by men of Ft. Carson's 1st Battalion, 77th Armor. From left are Pfc. Lloyd F. Cochran, A Company, 1st Battalion, 61st Infantry; Pfc. Ronald J. Glessup, B Company, 1st Battalion, 11th Infantry; and Spec. 4 Frederich C. Hughes, B Company, 7th Engineer Battalion. Each of the men received a trophy after completing a week of training with this unit. (U.S. Army Photo)

Thousands Use GT Classified Ads—Try One—632-4641

La Leche League Women Learn Lost Feeding 'Art'

(Editor's Note: This is one in a series of articles about your health which will appear regularly in The Gazette Telegraph as a public service feature.)

By The
Colorado Medical Society

Several thousand Colorado women are quiety and happily paying $1 a year to learn more about, and encourage each other in, a lost "art" which most women over most of the world's history would have regarded as a natural part of life.

These Colorado women are pleased to have other women join them, but they're really not out on any membership drive. If you're interested, welcome. If not, go your own way and blessings on you.

The women are members of a unique international organization called "La Leche" — "The Milk" — and the lost "art" they cultivate is the breast-feeding of their babies.

It is an organization which was formed seven years ago in Chicago and already has spread to 40 other cities and to Canada, England and Mexico. More than 10,000 women participate. In Colorado there are now 13 groups, 10 of them in existence more than two years.

The La Leche League is a nonprofit, non-sectarian organization of women from all walks of life, and their announced purpose is mothering through breast-feeding. They contend it is easier, more satisfying and more satisfactory to mother a baby who nurses at the breast.

One hundred years ago such an organization would have been a fantasy. No need for it. Even today, it might seem that a group of this kind with such an objective is merely a symptom of an over-organized society. But its existence actually is a symptom of a more profound change in our society; only 42 per cent of mothers in the Rocky Mountain region are breast-feeding their babies seven days after birth. At 30 days after birth, the figure drops to 25 per cent.

More than 90 per cent of mothers are physically able to breast-feed, but only about one-third do.

The leaders of the La Leche movement believe most of the problems which lead to such statistics are practical and social, not medical. When medical problems arise, the mothers are referred to their own doctors.

Members pay $1 a year for a subscription to the organization's memeographed bi-monthly newsletter. (Interested persons can address La Leche League News, 4622 Hirschberg St., Schiller Park, Ill.) Also available is a book, "The Womanly Art of Breast Feeding," which is a reference manual for mothers who would like to nurse but don't know how.

Members, and any other interested mother, participate in a series of five monthly meetings conducted by the nearest group of the league. The meetings discuss, the advantages of breast-feeding to mother and baby; techniques of breat-feeding and overcoming difficulties; pregnancy, childbirth and nutrition — how and when to start solid foods; the family in relation to the breast-fed infant, the when and how of weaning the discipline of children under 2, and the fifth meeting — "for fathers only" — is conducted by a physician or qualified expert on marriage and the family.

Techniques and schedules are discussed, not by lecturers but by mothers who are themselves nursing their own babies. Treatments for cracked or sore nipples are exchanged and debated. The first few weeks are the most difficult, new mothers are told, but mostly it's a matter of encouragement; usually a mother is doing the right thing and still worrying about it.

Nervous mothers who breast-feed learn to relax with their babies, La Leche believes, and the old story of "not enough milk" is usually a myth. Breast-feeding is a demand and supply situation. The more the baby feeds, the more milk will come.

La Leche suggests these advantages to the mother: promotion of faster healing after childbirth, decreased chances of breast cancer later, the convenience of no formula to make, bottles to heat, no worry of sterilization, no extra cost, elimination of the need for early solid foods for the average baby, and a secure knowledge that a baby is being given the best possible start in life.

For the baby, these advantages are cited: less constipation, fewer digestive upsets and disorders, more protection against infection and allergies, a feeling of love and security.

Old Doc Experience advises:

1. Most doctors agree there are great plus values in breast-feeding.

2. Nutrition usually is better, there is less danger of infection, and no chance for the tragedies which sometimes occur when mistakes are made in formula preparation.

3. These factors are more subjective and difficult to measure, but as a general rule it is observed that there is more security, warmth, contentment and exchanged love between a breast-feeding mother and her baby.

4. The barriers to breast-feeding are nearly always social or medical.

5. if you are expecting and think you might like to nurse your baby, talk it over with your family doctor or obstetrician. Be frank with him, and encourage him to be frank with you.

6. If you would like more information about La Leche, write to the president of La Leche League of Colorado, Mrs. T. J. Kerwin, 3430 E. Seventh Ave., Denver 80206.

Chuck Hole Eliminators Installed Within City

Concrete dips, designed to eliminate chuck holes and save maintenance work, have been installed at several intersections in the city, M. R. Pearce, director of public works, said today.

He said that in addition to the dips, some street patching was done to complete the street intersection improvement. He said his department planned to make some of these concrete dip improvements each year. A total of 19 intersections were improved under the current program.

NEW OFFICERS — New officers for the Fleet Reserve Association were elected recently at a meeting in the NCO Club at the Air Force Academy. Seated are Bill Bailey of Denver, left who installed the new officers, and Robert Johnson, the new president. Standing are Rex McDonald, left, vice president and O. J. Olsen, secretary. Vincent Lupton was elected treasurer. (Gazette Telegraph Photo)

CAPITOL STUFF

Washington--The decision of the Organization of American States to crack down on Cuba is not only a victory for President Johnson. It also is evidence of a significant change of attitude in Latin America.

Not so long ago, many of the most important nations south of the border were strictly ho-hummish about the Castro threat. They regarded this country's concern as an unfortunate excess, probably related to domestic politics.

But when the foreign ministers of the hemisphere met in special session here last week, they were in a militant new mood. This caught even the State Department's experts by surprise. Most of the statesmen were eager to hit the Castro regime hard--and some were even gung-ho about it.

The result was that the U. S. got more than it expected. The OAS didn't just recommend new sanctions. It called for a mandatory break in diplomatic relations and a cutoff of trade and sea communications. It also branded subversion as an act of aggression which might warrant collective counteraction even the use of armed force.

Many complex factors contributed to the new mood reflected in the OAS action. One of the most important of these, perhaps, was the recent overthrow leftist-dominated Brazilian government of Joao Goulart. The New rulers, headed by President Humberto Castelo Branco, are strongly pro-U.S. and anti Communist. And Brazil threw its considerable weight behind mandatory sanctions.

Other elements contributing to the growing support for Cuba's isolation were the flagrant Castro attempt to destroy Venezuela, a general decline in popular infatuation with Castroism throughout Latin America, and Secretary of State Rusk's personal negotiating skill.

RECOVERED FROM THEIR MISGIVINGS

In the background, however, was still another factor which is the least discussed but in some ways the most significant. It is the way that the Latins have recovered from the deep misgivings they developed about U.S. policy at the time of President Kennedy's assassination.

Kennedy's death was a shock because it immediately raised the spectre of the U.S. once again losing interest in Latin America. More than any other President since Franklin D. Roosevelt, he had personally involved himself in the hemisphere's problems. Whether or not the Alliance for Progress had made any real progress, it symbolized Kennedy's interest

Johnson recognized this threatened spiritual defection of the Latins and moved almost immediately to head it off. In his first business session with any foreign dignitaries - just four days after the assassination--he called hemisphere leaders to a "family gathering" in the White House to emphasize his own interest in their problems, his early links with Roosevelt and his dedication to the alliance.

The President's first major action in the foreign field was to order an overhaul of the whole management of hemisphere problems, installing his own man, Thomas Mann, as assistant Secretary of State for inter-American affairs and top coordinator for the alliance.

CALLED IN THE AMBASSADORS

Johnson met with the ambassadors to Latin America later in March and then called them to the White House again May 11 to give them a progress report and pep talk on the alliance. In between times, he was peppering Tom Mann with instructions.

There was some initial fumbling in the handling of the Panama crisis, mainly because some of the President's top aids were still operating on the old Kennedy wave length and hadn't tuned in on the LBJ signal. This apparently caused some psychological reverses around the hemisphere.

But Johnson kept his personal diplomacy rolling. During the first week in July--on the eve of the OAS meeting--he called the Latin American ambassadors to the White House in small groups on three different days. And he let them talk about their problems--how to increase hemisphere exports, how to coordinate trade policies, how to improve the alliance.

Johnson didn't press anyone regarding Cuba. He emphasized America's determination to help the hemisphere. But he warned that the Latins would have to do the alliance job themselves. He particularly exhorted them to put more of their own private money into the effort.

QUESTION STILL IS: WILL IT WORK?

It is too soon to say how successful Johnson's personal diplomacy will be. The problems of the hemisphere are so staggering--so utterly complex, so entangled in the coils of dead history, so intractable--that no one is tempted to be optimistic.

The Alliance for Progress urgently needed reoganization and generation when Johnson came to power. He has done what is necessary, but only time will tell whether the alliance will now work well, or even work. In the final analysis, it will rise or fall on the performance of the Latins themselves. And their record is less than promising.

But diplomats say the special attention Johnson has given to the hemisphere and the effort he has made to get the alliance back on the track has helped quiet Latin fears about his intentions. And this, in turn, contributed to the salutary outcome of the OAS session on Cuba.

Rusk Says Meat Quota Poses Policy Problem

WASHINGTON (UPI) — Secretary of State Dean Rusk said Friday Senate approval of strict quotas on meat imported into the United States poses "very severe problems" in foreign relations.

His statements followed a protest by New Zealand and an expression of concern by Australia of the Senate's action.

Rusk said it did not seem to be a very good time for the Senate to approve stiff quotas since the United States is involved in trade negotiations in Geneva which are trying to reduce tariffs and other trade barriers.

Rusk said the administration strongly urged Congress not to pass the legislation since its object already had been achieved by voluntary agreement of meat exporting countries to decrease their exports and by the strenuous efforts of the United States to increase its exports of meat, principally to Europe.

Rusk said U. S. meat imports were primarily used for manufactured meat products and therefore did not compete with American beef.

Sources said Australia and New Zealand stressed that the proposed quotas would gravely affect their meat exports to the United States.

REPUBLICANS MEET

GOP candidates met for the second day today to discuss how to achieve the ultimate in political activity — winning an election. Representatives at today's 1964 Republican Candidate Clinic heard how to finance their campaigns and the advantages of having a campaign manager. There also was a session on state issues — what the GOP has done and where it is going.

. . . . announcing the
GRAND OPENING
of McGRAW TIRE SHOP
(Formerly Udick Tire Shop)
AT OUR NEW LOCATION
301 South Wahsatch Avenue
COME IN AND REGISTER EVERY DAY
FOR FREE PRIZES
YOU MAY WIN ONE OF THESE

3 Sets—1 Set Each Drawing	2 Given away each day	3 Sets—1 Set each drawing	1 each drawing	2 each drawing
4 Premium Grade A TIRES for your Automobile	6 Electric Desk Clocks Mounted in a Souvenir tire	4 Gold Stripe Retreads for your Car	3 Complete BRAKE JOBS	6 Front End Alignment Jobs for Your Car

REGISTER EARLY • DRAWING WILL BE HELD WEDNESDAY, THURSDAY, FRIDAY
$991.84 IN PRIZES TO BE GIVEN AWAY $991.84
Everybody GET A KEY CHAIN With Your Name Imprintd On It FREE
THE FIRST 1000 PEOPLE ATTENDING OUR OPEN HOUSE
WILL RECEIVE ABSOLUTELY FREE a KEY CHAIN WITH
YOUR NAME ON IT!
FREE RAIN CAPS FOR THE WOMEN • FREE COFFEE & DONUTS
BALLOONS FOR THE KIDDIES
BEAR WHEEL & STEERING SERVICE
We have installed the latest BEAR "Teleliner" EQUIPMENT in our NEW LOCATION . . . Come in and let us demonstrate — the only one of its kind in the Pikes Peak Region.
Now we're equipped to handle the
Smallest Car or the Largest Truck
FEATURING THE NEW GOLD-STRIPE RETREADS
1. They're Better — Proven on the Race Tracks
2. Allow Better & Safer Brake Application.
3. Eliminate Nibbling — 4. Gives A Quiet Ride—5. Turn Corners Safer!
"Ask the Men Who Know Tires Best! — Your Independent Tire Dealer"
COME IN -- WE WANT TO SHOW YOU OUR NEW LOCATION!
A. G. "Mac" McGraw, Owner · Marge McGraw · Floyd Spears, 30 yrs. exp. · Judson P. Goldsmith, 19 yrs. exp. · Charles "Mike" McGraw, 3 yrs. exp. · John Murphy Jr., 3 mos. exp.
NOW 2 LOCATIONS
OUR NEW STORE 301 S. WAHSATCH PHONE 473-0441
DOWNTOWN 117 N. NEVADA PHONE 633-2273 WATSON WELCH, MGR.

Congratulations . . .
Raymond C. Whitlock
GENERAL CONTRACTOR
. . and the NEW
McGraw Tire Shop
CONCRETE
supplied and delivered to site by
TRANSIT MIX CONCRETE COMPANY
444 East Costilla • Phone 632-3556

WSC Receives NASA Contract For Research

GUNNISON — A $40,000 research contract has been awarded to Western State College by the National Aeronautics and Space Administration.

Dr. T. D. Violett, associate professor of physics and director of the project, reports that under terms of the contract, research in the extreme ultraviolet regions of the solar spectrum will be continued. The work was begun under a $38,000 grant from NASA made in 1962.

Ultimate goal of the program will be to develop a spectrograph capable of analyzing in great detail the radiation emitted by the sun. The instrument being developed will be flown in a rocket to altitudes of over 100 miles in order to observe those solar radiations which are strongly absorbed by the atmosphere, and which are therefore inaccessible to observation from the ground.

As a result of these studies it is hoped that some insight will be gained as to the mechanisms of solar flares and the energy and temperature distribution of the solar chromosphere.

A laboratory prototype of the rocket spectrograph has been built with the aid of the 1962 NASA grant, Dr. Violette reports. It is presently undergoing testing and mofification in the physics department at Western State.

Some laboratory studies undertaken with this instrument include investigations of the exact extent which certain solar radiations are absorbed by the earth's atmosphere.

This study may yield information that will be helpful in understanding the processes responsible for the formation of the ionosphere, a thick layer of electrically charged particles which is very important to radio communication.

Glynn O. Cress, candidate for the master of arts degree at summer commencement, who has been serving as research associate on the project, will remain on the campus in the same capacity. Funds will be available to employ graduate and undergraduate physics students as research assistants on a part-time basis, Dr. Violett reports.

The new contract will terminate Dec. 31, 1965.

RANGOON — A paper mill now being built in Burman will be used for making stock for the country's money supply.

WHAT IS HEARING EVALUATION

In leading clinics around the country your hearing is tested, then various aids are tried to see which is best for you. This is somewhat the method we follow. We have several different nationally known makes and all their various models. We test and determine which one is best for you. You truly buy hearing, not just hearing aid.

Call for a home appointment or come in for an electronic hearing test and evaluation.

Pikes Peak
Hearing Aid Center
21 East Bijou
Ph. 633-4e93 or 633-6262

$400 PER WEEK
POTENTIAL STARTING PROFIT
IN
COLORADO SPRINGS

FOR A CAPABLE MAN OR WOMAN TO CALL ON ESTABLISHED RETAIL OUTLETS HANDLING PRODUCTS IN ONE OF AMERICA'S FASTEST GROWING INDUSTRIES. LIFETIME OPPORTUNITY TO BECOME AFFILIATED IN YOUR OWN BUSINESS WITH AN EVER-EXPANDING INDUSTRY. MINIMUM INVESTMENT $2800.

Heavy Company Advertising • Continued Guidance • Investment Secured by Inventory

Write to: BOYD MILLER
666 Sherman Street
Denver, Colorado, 80203

Pikes Peak Region Yesterdays

By DORA FOSTER

The following has been sent in by Mrs. H. K. Barton of 1212 Palmer Park Blvd., whose father, Henry Botting, had a dairy at the Brookside Farm on Cheyenne Creek, for many years:

Hardly know where to start my story, but guess I will begin with myself: I was born in Alhambra, Ill. in 1882; as my father had asthma so badly,

* * *

HENRY BOTTING

* * *

he and mother decided to go to Kansas to see if it would help. So about 1883, they came West and my father filed on 160 acres of land near the little town of Sun City, Kan. — there is no such place now. We had a tiny little house just on the outside and were very happy here. Soon my uncle, Tom Botting, came from England and he and father, Henry Botting, each bought a team of big mules and a lumber wagon apiece and freighted supplies from the nearest big town to where we lived — about a hundred miles, I believe. There were no railroads in those days out in that part of the country.

The cowboys used to come through from Texas with great herds of cattle and would stay over night and drink and gamble, then move on north next day. One night the livery stable caught on fire and such a holocaust; no one dared go near as all the boys' guns were in their saddles and as the fire burned, they were popping and shooting, so several ponies and saddles were burned.

We lived in this town about two years, I think, and as my father's asthma did not get any better, he decided to come to Colorado. So he and another man, Dock Hudson, I believe, was his name, drove through in a covered wagon.

My mother and I went to Pratt Center, Kan. to stay with my aunt, Mrs. Joe Stepp and grandmother, Mrs. McMichael. I might say her, my father was an Englishman and had come to the United States when re was 14 years old to see Old Uncle Bob Mighell, who lived in Arkansas. Later father drifted up into Illinois and that was where he met my mother. They later were married and as I have already said, I was born there.

After father found work in Colorado — he worked as a cook in a hotel at Green Mountain Falls — he sent for mother and me. We came on the train and spent the summer up there, then moved to Colorado Springs. We lived on Dale Street for a while, then moved to Cache la Poudre.

Those days they had the gas street lights and funny little street cars drawn by ponies. Texas ponies they said, with a little bell around their neck and they would come tinkling down the street.

Later we moved to North Weber where my sister, Dolly Botting, was born. Father worked for Samuel Dexter Bradford, in his greenhouse, for a while, then Mr. Bradford wanted him to be foreman on a ranch he owned about a mile east of Fountain, so we moved down there.

Meantime, my Uncle Tom Botting in Kansas had married and he came to Colorado with his wife and two children. As he had no job he came to work on the ranch. As the school was in Fountain, a mile away, and you had to cross two railroad tracks, the Old Union Pacific, which ran just in front of the ranch and the Denver - Rio Grande, at the edge of Fountain, my father had to take me to school with the horse and cart, so one winter I came into Aunt Mary Stepp's and went to the Liller School. She had two children, Roy and Ada, and lived next door to the school. Miss Kittie Pasture, later Mrs. Fryhoffer, was my second grade teacher. The Vaux family lived on the other side of Aunt Mary Sadie, now Mrs. Melvin Clotworthy, used to take us to Sunday School to the Methodist Church, which was on the corner of Kiowa and Nevada. Then Aunt Mary's two younger brothers came to live with her. They were just young fellows, about 20 and 22 years of age. Frank and Jesse McMichael; they worked in Phil Struble's Barber Shop. "Dummy," as they all called him had the chair next to theirs — he was the father of the actor, Lon Chaney, whose father and mother were both deaf and dumb. There were three children, I believe.

Uncle Frank bought one of those big front wheel bicycles, with the little wheel at the back. It was fun to see him get on; he would go hopping along until the pedal came right, then jump on and ride off. He played the harmonica and the guitar and Uncle Jesse had a guitar and a triangle, that he played with his foot. They belonged to some little band around town.

Once Jesse would go to the house to shave Mr. Stratton and he would give him five dollars and boy! five dollars in those days was something.

After that winter, I went back home to the ranch and as the Bradfords had three children and had moved down there they hired a governess and I went to school with them.

Later my father bought some of Mr. Bradford's cows and Uncle Tom came up to what we called then Cheyenne Canon and started a dairy, The Brookside Dairy. We rented a little house of Mrs. Rice and moved up there. It was just west of what was then Cheyenne School. The school, a little wooden building, was on the left hand side of the road. Mr. Wolfe gave several acres of ground for a school in the early days. I think there were 13 pupils the first year I went. A big stove was in the middle of the room — one of the boys always came and made the fire and brought in the coal. As a class was called by the teacher, we would walk up to a long bench in front and recite; afterward go back to our seats and the next class was called.

We later moved up the canon farther to the Mark Foster place and father rented the old Brookside Farm to put his cattle on. There were barns there and a pasture that ran clear up to the Short Line. We lived at the Foster place about a year, then moved down to the Brookside place and lived there over 30 years. The street cars came out over Broadmoor to Stratton Park. They would reverse the trolley at the end of the line and come back into town. I graduated from Creyenne and came in to Cutler Academy, a preparatory school for Colorado College. I had to walk up the Broadmoor Hill from Brookside to catch the street car and often my father would walk up to meet me, if I was a little late getting home. The Cripple Creek Stage went up that same hill, on the way to Cripple Creek. There were one and two stages a day going up in the morning and coming back down in the afternoon. They were big hacks and they drove from four to six horses. They went up past Dixon's, which had been a toll gate at one time, on past the Voss cabin and the Wade cabin, where I believe they changed horses and on into Cripple Creek.

When Cripple Creek was in its prime, they built two big mills, the Golden Cycle and the Portland, down near Colorado City, and shipped the ore down there to be crushed, fired and assayed and then sent to Denver. The mills were later torn down and one built up near Cripple Creek.

While my father had his dairy, Mr. Stratton, a man, who made his millions in Cripple Creek, came to him and said he had bought a tract of land in the canon and he wanted to put another street car line down in the valley and it would run right through where my father had two big hay stacks, so Mr. Stratton told father he would have his hay all baled for him and build a shed to keep it in, if he would let him take his car line through, so father did and we had the car line not more than a hundred yards from the house. They built a nice bandstand up in the park and the Midland Band gave several concerts a week there.

* * *

IDA EUDORA MCMICHAEL

* * *

Those nights the cars would be packed, a closed car in front and an open car trailer. Harry Irvine was the director.

Later they built a dance pavilion near the end of the park and everybody went and such good times as we had. The dances were from eight until eleven o'clock. There was a refreshment pavilion near, run by the Havis. That was the end of the trolley and went back to town.

I used to work at the elections and really enjoyed it. Mr. Nancreede and Mr. Jack Anthony were two of the judges and many times we would be there in the school house counting votes until dawn, then a judge and a clerk would bring them into the Court House.

Later I married Harry K. Barton and we moved over on the West side — old Colorado City had just been annexed to Colorado Springs, so we lived in the 2100 block on Colorado Avenue, as Hal, as he was always called, was one of the meat cutters at Borsts Meat Market. After living there for a year or so we moved to South Cascade Avenue. Then we bought the little stucco house at 307 Cheyenne Blvd., and moved there, as Hal was working at Sommer's Market. Our neighbors there were Mrs. Ella Jeanne, the Browers, three families of Breunings, Parse Bruce, Theodor Adams, the Perrins.

In 1918 our first baby, Elizabeth Louise, was born. We were very happy there and had a nice garden and later built another house at 311 Cheyenne Blvd.

In 1919 our second baby, Kathryn Jane was born. By that time Hal was working for Mertin Robbins at "Robbins on the Corner."

They had built a new brick school house and moved the old one away — they gave it to Miss Elizabeth Davis down the road for a dwelling as her house had burned down — but the new school house was not big enough, so they went farther west and across the road and built the present building, as it is today, with additions. As the school owned the land across the road they named it, "The Nature Preserve," and gave some of their plays over there in the open — it was so nice.

Miss Turner was the first principal in the new building, then Miss Maude Sheridan and later Dr. Lloyd Shaw. Both the girls spent all their school days there and graduated from high school. My mother and father lived on the old Brookside Farm until about 1923, they they bought the little house at 414 Cheyenne Blvd. and spent the rest of their lives there.

I must add this one note — the Aunt Mary Stepp, I spoke of above, married William "Bill" Larabee who was constable and well known around town. He died here in the Springs and she died in Denver, where their daughter, Mrs. R. F. McReynolds lives.

The risk of mental illness in New York City is only slightly higher than in a remote rural village in northeastern Canada, according to a recent U.S. government study. About 20 per cent of the rural Canadians showed a definite need for psychiatric help, compared to 23.4 per cent with serious psychiatric symptoms in midtown New York.

G.T. Classified Ads get results. Try one — Telephone 632-4641.

Western State Commencement Slated Friday

GUNNISON — Summer commencement exercises at Western State College are scheduled Friday at 10 a.m. in the college auditorium.

Dr. William A. Medesy, president of Mesa College, will be the speaker. Dr. George L. Nuckolls, emeritus professor of philosophy, Western State College will give the invocation. Dr. Rodney Ash, associate professor of music, will present a piano solo — "Scherzo, Op. 31," by Chopin.

Two members of the Board of Trustees for the State Colleges, Phillip M. Lorton, Alamosa, and L. Richard Bratton, Gunnison, will present the diplomas.

Western State College Summer Band, directed by John Kincaid, assistant professor of music, will provide both processional and recessional.

THE HAGUE — One of the largest valve makers in the Netherlands is making parts for stoves using natural gas in Afghanistan.

Farm Research Day for Women Set Wednesday

CENTER — A special ladies' program has been planned at the San Luis Valley Branch Experiment Station field day scheduled here Wednesday, Aug. 5.

While Dad hears about the lates findings in farm research, two Colorado State University Extension Service specialists will fill Mom in on the latest in food shopping and cooking.

The field day begins at 9:30 a.m. at CSU's branch station located 9 miles north of Monte Vista on Highway 285. The morning will be devoted to tours of the experimental plots.

On the tours, visitors will see and hear about lettuce, forage crop, potato disease, fertilizer irrigation, potato variety, and small grain research. At noon, there will be a free lunch, courtesy of several valley farm equipment dealers.

The women's program begins at 1 p.m. Appearing on the program will be Mrs. Jeannette Lynch, CSU extension consumer marketing specialist, Fort Collins, and Miss Janice S. Schneider, area home agent with the San Luis Valley Extension Office at Alamosa.

Also at 1 p.m., there will be a panel discussion program featuring U. S. Department of Agriculture and CSU agricultural scientists. Another feature of the field day will be a potato handling equipment display.

SIGN TRADE PACT

BERLIN (UPI) — Officials of Communist China and East Germany signed a trade agreement in East Berlin Saturday, the official East German News Agency reported.

Loan Announced

KARACHI, Pakistan (AP) — An American loan of $2.8 million for construction of transmission lines and facilities in East Pakistan was announced here this week. It's repayable in 40 years.

Amanda Blake has played the featured role of Kitty since the first CBS Television Network broadcast of "Gunsmoke" in 1955.

Fast Efficient Service

The Only Color Processing Plant In Town

• Cameras • Rentals • Film
• All Photo Supplies
• Gold Bond Stamps

When You Snap the Last Picture... Think Of— PIKES PEAK PHOTO

2506 W. Colorado Ave. 636-3744

CAR SLUGGISH?
Get a High Altitude Carburetor Tune Up
ONLY 1.50
Gold Bond Stamps Too!
DOWNTOWN MOBILE
31 So. Cascade

NOW The perfect time to get the best deal on America's No. 1 cars

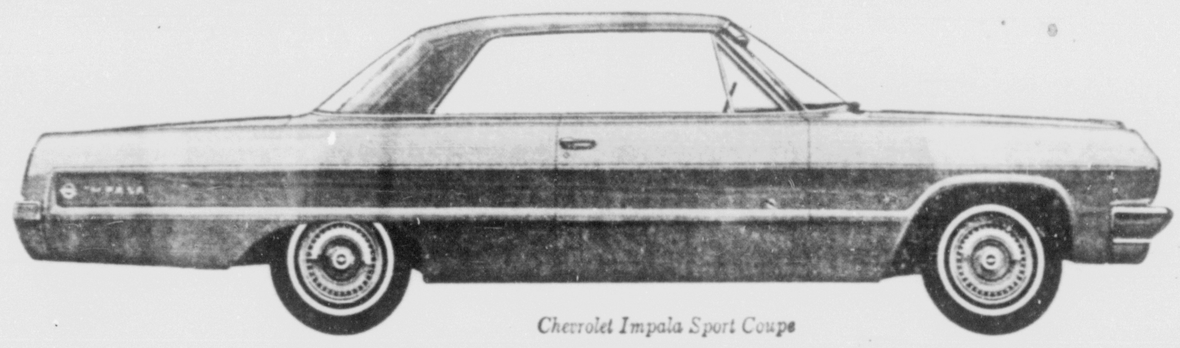

Chevrolet Impala Sport Coupe

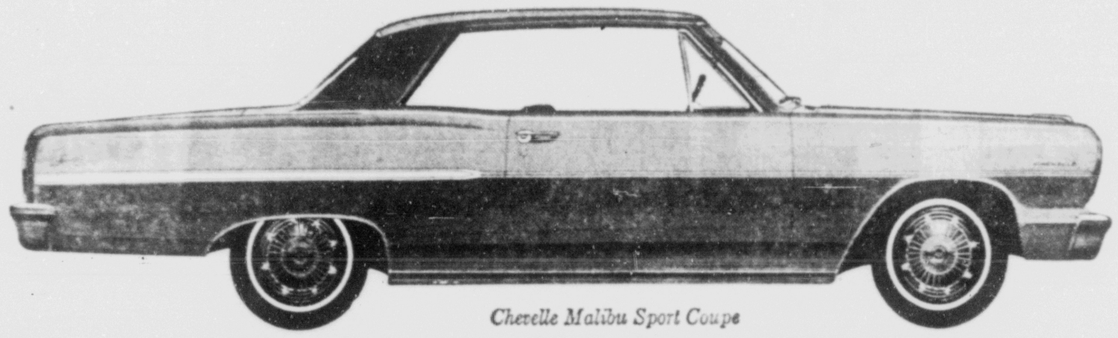

Chevelle Malibu Sport Coupe

Chevy II Nova Sport Coupe

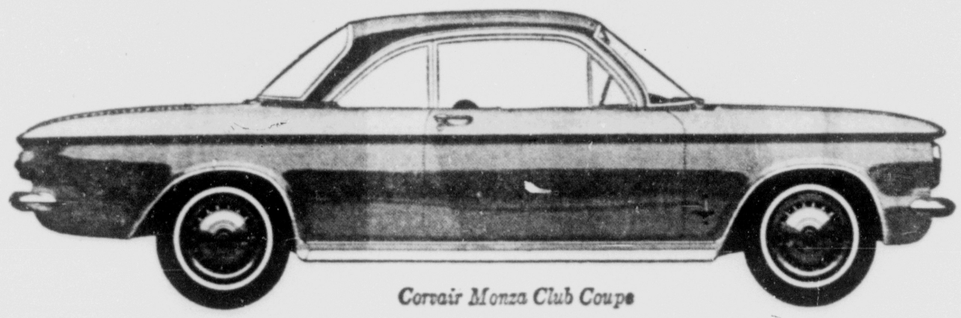

Corvair Monza Club Coupe

Traditionally, Chevrolet has been America's best seller. And right now, more than ever, because the '64 model year is almost over and your Chevrolet dealer has to make room for the '65s, it's America's best buy.

But don't wait.

Come in today and see how great the deals are on these No. 1 cars. Come in now while there's still a big selection of models and colors. Come pick your favorite while the picking's still good.

Next week may be too late. Hurry!

CHEVROLET

SEE THE MAN WITH THE No.1 BUYS
No.1
YOUR CHEVROLET DEALER

Chevrolet·Chevelle·Chevy II·Corvair and Corvette...No.1 Cars, No.1 Values, No.1 Time to buy—Now at your dealer's

5-1802

DANIELS MOTORS, INC.

105 N. WEBER COLORADO SPRINGS, COLORADO 632-5591

Your Outdoors

By MARY L. SHIRER
For the Pikes Peak Group of the Colorado Mountain Club

HOW IS THE WEATHER?

These few words are perhaps used more than any other word in the English language and yet this question is difficult to answer for weather can change with every passing hour. In this flying age, weather is very important, and yet little heed is paid in present times. The word weather does not occur at all in the original text of the Bible, all of which was written in lands enjoying a Mediterranean climate.

The Mediterranean people have no special word for weather but have always used expressions that mean times or seasons of atmospheric happenings in that region, where a dry summer with occasional storms is succeeded by a winter with capricious rainfall and sudden gales.

Many scientists hold that there is a certain element of chance in the motions of the atmosphere but even those would agree that modern research has shown there is some system in even the most fickle climate.

We all know that there is a certain amount of moodiness of the atmosphere, which varies from place to place. The hottest temperature ever recorded in the world was at Aziala in the Lybian Desert of northern Africa; the coldest officially recorded was at Verkhoyansk, Siberia. The driest weather is in Arica, Chile, where a few showers during certain years may total no more than a half inch of rainfall. The wettest weather is on the western side of Cameron Peak, near the Gulf of Guinea. The sunniest weather is in the Nile Valley of upper Egypt.

In the United States, certain characteristic weather may be located in specific regions. The hottest is in Death Valley, the coldest blankets Montana, the wettest is in the Olympic mountains of western Washington. The driest is in southwestern Arizona. The sunniest weather is in Sonora Desert on the Arizona-California border.

We all like good weather but this condition cannot prevail all the time. It would become monotonous if every day was fair. It is often noticed that a period of bad weather is broken by splendid weather.

The U. S. Weather Bureau gives much information regarding changes to take place but sometimes the forecast fails and unexpected storms come up. On the other hand, bad weather may be forecast only to clear suddenly.

The sun and moon play an important part in weather conditions and many signs center around them, such as "rainbow at night, sailors delight," or "rainbow in the morning, sailors warning," or "moon with a circle brings water in her beak." All these signs seem foolish, yet they are important to observe.

There are peculiarities of weather in mountain districts and on the coast, which makes the mountaineer or the old salt wise about the weather, yet few people take heed.

More heed is taken in the Alps for many people have lost their lives by not taking warnings. Sailing vessels often came to an unfortunate ending by disregarding weather forecasts.

Many airplane crashes might have been avoided if the pilot had heeded weather warning. There is an old proverb which runs thus, "The farmer prays for rain, the traveler longs for sunshine, but God gives what is best for both."

Higher Prices Noted For Cattle, Hogs, Milk

WASHINGTON (UPI) —Higher prices for cattle, hogs, and wholesale milk contributed most to a 1 per cent increase in overall farm prices during the month ended July 15, the Agriculture Department reported Friday.

The hike in farm prices was partly offset by lower returns for apples, wheat, and oranges. Even with the mid - month increase, farm prices were 4 per cent below those of a year earlier.

Farmers' expenses for the month were one - third of 1 per cent below those of a month earlier, and the same amount below those of a year earlier.

The parity ratio for the month was 75, up a point from mid - June but down 3 points, or 4 per cent, from mid-July, 1963. Parity is the price needed to put the value of commodities sold by farmers on a par with the cost of things they must buy.

Egypt has a new hotel.

WIN A 1964 MERCURY Marauder

MONTGOMERY WARD

3 DAYS ONLY! INSTALLATION SPECIALS

NOTHING TO BUY, NO COST OR OBLIGATION, SIMPLY FILL IN THE COUPON AND DROP IT OFF AT YOUR NEAREST AUTOMOTIVE OR TIRE DEPARTMENT.

CONTEST RULES

1. Deposit coupon at your nearest Wards service station or tire and automotive department.
2. Contestants must be at least 18.
3. Employees and families are not eligible to win.
4. Winners need not be present.
5. Offer void where prohibited by law.

MONTGOMERY WARD ENTRY BLANK
Please enter my chance to win a Mercury. I am under no obligation.
Name_____
Address_____
City_____ Phone_____
Deposit Coupon at Wards Auto Service
2420 E. Pikes Peak

REGISTER TODAY!
YOU MAY BE THE LUCKY WINNER IN THIS AREA!
This exciting Mercury Marauder is similar to the one driven by Parnelli Jones in his record - smashing run at Pikes Peak this year.

WHEEL ALIGNMENT
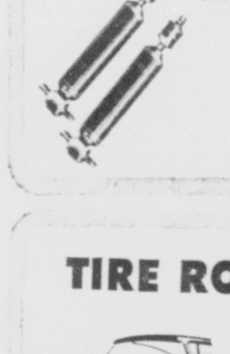
6.88 Ford, Plym. Chev.
Thorough alignment to restore steering control. We correct camber, caster, toe-in, toe-out.

BRAKE ADJUSTMENT
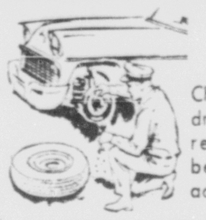
only 2.99
Check brake linings and drums; clean, inspect and repack front wheel bearings; check and add brake fluid.

SHOCK ABSORBERS INSTALLED!
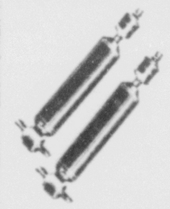
10.88 Pair
Guaranteed 15,000 miles; restore like-new driving comfort.

TIRE ROTATION

only 1.49 all wheels
Get the most wear and mileage out of all your tires by having them properly rotated. Tires checked for cuts, bruises.

WHEEL BALANCING

only $5 4 wheels
Now—get longer tire mileage and a more comfortable ride! All weights included at this low price. Stop-in today!

NOW SAVE MORE WHEN YOU BUY TWO TIRES

TIRE SALE

SAFETY NYLON
21-MONTH ROAD HAZARD GUARANTEE

2nd TIRE ONLY 2.99* when you buy first tubeless blackwall at regular price

Here's your chance to win mileage and performance at Wards low prices. Built with miracle *RIV-SYN* for extra tread strength, extra wear. Buy today!

Tubeless Sizes	Regular Price	You Pay Only
6.40-15	20.45*	$2.99* for 2nd Tire
7.50-14 6.70-15	20.95*	
8.00-14 7.10-15	23.50*	
7.60-15	26.10*	
8.00/ 8.20-15	28.65*	

*Plus excise tax. Exchange. Whitewalls, $3 More per tire.

Race-track proven by Parnelli Jones
ST-107 NYLON

2nd TIRE ONLY $6.99* when you buy first tubeless blackwall at regular price

27-MONTH ROAD HAZARD GUARANTEE

Driving a Mercury Marauder, Parnelli Jones pushed this rugged Riverside tire to 138.46 mph on the Indianapolis track. Where other tires chunked-out, the ST-107 held. Get this extra quality at Wards today.

Tubeless Sizes	Regular Price	You Pay Only	Tubeless Sizes	Regular Price	You Pay Only
6.00-13	21.25*	$6.99* For 2nd Tire	7.50-14 6.70-15	26.40*	$6.99* For 2nd Tire
6.50-13	23.30*		8.00-14 7.10-15	28.45*	
7.00-13 6.50-14	24.05*		8.50-14 7.60-15	30.25*	
7.00-14	25.05*		9.00-14 8.00/ 8.20-15	34.30*	
6.40/ 6.50-15	24.35*				

*Plus excise tax. Exchange. Whitewalls, $3 More per tire.

TRUCK SPECIAL
HEAVY SERVICE NYLON TIRE
A great Wards value for stop-and-go, over-the-road service. Full 6-ply nylon rating.
13.88* 6.00-16
6.50-16 6-ply rating now.....15.88*
7.00-15, 6-ply rating now.....16.88*
*Plus excise tax.

NO MONEY DOWN—FREE MOUNTING

VISIT WARDS AUTO DRESS-UP SHOP

CONVERTIBLE TOPS, SEAT COVERS, CARPETING, DOOR PANELS, HEAD LINERS

Wards carries a wide selection of colors and patterns in tailor-made seat covers. Tailor-mades for the price of ready-mades! Restore and refurbish your auto with new carpeting or floor mats, convertible top, door panels and head liners.
Use your Wards charge account, auto service opens at 8 a.m. and is open Monday, Thursday and Friday evenings until 9.

2420 E. PIKES PEAK PHONE 635-8981 OPEN MONDAY, THURSDAY & FRIDAY NITES 'TIL 9
AUTO SERVICE OPENS 8 A.M.

NO MONEY DOWN WHEN YOU BUY ON CREDIT AT WARDS. SHOP AND SAVE NOW!

MONTGOMERY WARD

MONDAY ONLY 3 SPECIALS

ONE BIG DAY TO SAVE! NO MONEY DOWN AT WARDS. USE WARDS CREDIT PLANS TO SAVE TODAY! SAY "CHARGE IT"

2420 E. PIKES PEAK • 635-8981 • OPEN MONDAY NIGHT 'TIL 9 P.M.

1.10 SAVING

GIRLS GO OFF TO SCHOOL IN MISS BRENT PLEATED SKIRTS

3.88 REGULARLY 4.98

It's the skirt look girls love, at the tidy savings mothers enjoy. Hip-stitched box pleats done with flair in easy-care Dacron® polyester and cotton. Easy to wash . . . skim over or skip the ironing. Fall colors. Sizes from 7 to 14.

GIRLS' SEERSUCKER

Shorts, crop tops, Jamaicas to mix and match

27c ea. 3 to 6X

47c ea. 7-14

Spectacular sale! A big selection of cotton seersucekr playwear for big and little girls. Refreshes easily . . . just wash and wear. Shorts, Jamaicas, blouses, crop - tops. In pink, blue and green. 3-6 and 7-14. Stock up at these low, low prices!

100% NYLON SHELL

LIGHT-WEIGHT, DURABLE, WATER REPELLANT, AUTOMATIC WASH & WEAR

3.77

See these 100% nylon pullovers. Horizontal chest pocket, entire garment tucks into the pouch. Durable, water repellant, hooded — drawstring at bottom and hood. S, M, L, XL. Red or black.

DECORATOR BUYS

WASHFAST COTTON IN NEW PRINTS FOR FALL

44c REGULARLY 59c

It's time to spruce up! And time for our fine cotton decorator fabric. You'll love the prints . . . they're perfect for curtains, upholstery, throws and more! Ideal for practically every room in your house! Pre-shrunk, maximum shrinkage 2%. 36" widths. Hurry!

WASH AND WEAR

FINE BRENT PREP WALKING SHORTS

Your choice! Beltless continental--and ivy--belt-loop models in solid colors and plaids. Easy-care blend of Dacron® polyester-combed cotton skips ironing. 8-18.

97c Reg. $1.98 & $2.98

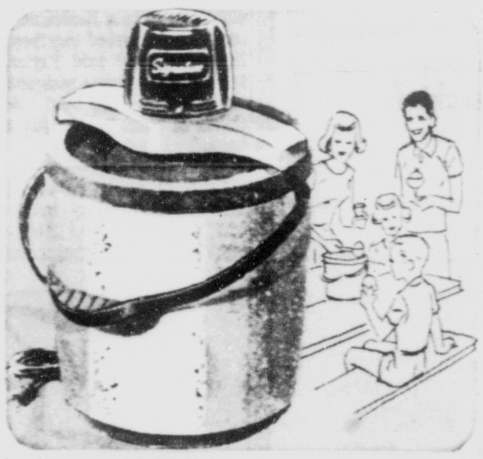

BIG 25% SAVING

POWER-TURNED ICE CREAM FREEZER

Make old-fashioned ice cream without cranking! Poly tub won't rust, rot or leak, doubles as an ice bucket. With tinned steel dashers, recipes, instructions.

14.88 REG. 19.95 4-QT. SIZE

KNIT STRIPES

SPECIAL BUY! RED AND WHITE

Stock up now on this handsome striped sport shirt. Cotton knit body, fabric collar that will not curl. Completely wash-and-wearable. S-M-L-XL.

97c

TOUGH, STURDY!

50 FOOT PLASTIC HOSE

½" hose is guaranteed 12 years. Reinforced with nylon cord. Stays flexible even in cool weather. Easy to coil.

2.90 Reg. 4.79

BUDGET-PRICED!

GARDEN MARK 24" MOTORIZED BARBECUE GRILL

7.44 Reg. 11.50

Built for years of cook-out fun, yet priced to suit any budget! Mirror-bright plated hood reflects heat for fast, even cooking. Features UL-approved electric motor with swing-out spit; adjustable grid; 3 spit heights. See it in Wards Garden Center.

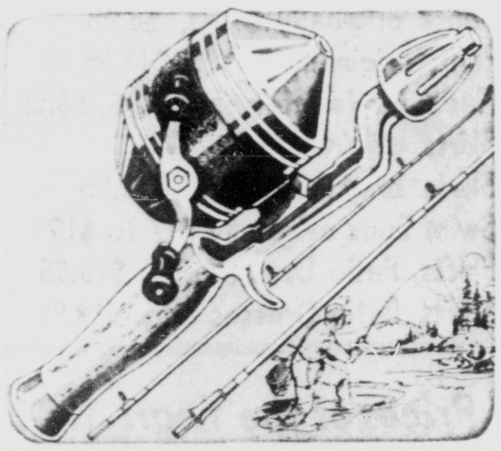

SAVE! ZEBCO SET

Smooth, precise, extra-distance casts every time! 2-pc., 6' glass rod. Reel has "Feather-touch" control, adjustable drag; 130 yds. pre-spooled 6-lb. mono line.

9.88 No money down

NO MONEY DOWN ON CREDIT AT WARDS JUST SAY "CHARGE IT!"

UPPED IN RANK—Receiving the gold leaves of major, after being promoted to that rank in the Army, is John F. Bean, a member of the Inspector General Section at Army Air Defense Command headquarters in Colorado Springs. Sharing the honor of pinning on the new insignia are his wife, Sarah, and Maj. Gen. D. B. Johnson, deputy commanding general of ARADCOM. Prior to his recently being assigned here, Major Bean was a missile analyst with the ARADCOM Nike Zeus Test Unit, which has its headquarters at Fort Bliss, Tex. The major, his wife, and their two children live at 2108 Lark Dr.

WORRY CLINIC

By George W. Crane, M.D. Ph.D.

Hal's complaint is not rare among the general public but it is rather unusual in his profession, so be sure to study this case carefully. And you parents better be careful about even little white lies. Little lies, like baby rattlesnakes, soon grow up!

By George W. Crane, Ph. D., M. D.

CASE T-436: Hal M., aged 32, is a talented clergyman.

"But, Dr. Crane," he protested, "I have shifted from one denomination to another several times.

"For my past soon catches up with me and I run away. For I am a pathological liar.

"I admit it and I know how it all started, but still I can't seem to cure myself.

"Although I have prayed and vowed to tell the truth, I seem pulled toward lies as if I were hypnotized.

"In fact, I will tell a lie when the truth is easier and simpler.

"My two brothers are also chronic liars, just like me. For we had a brutal father who drank heavily and blamed us for everything.

"So we developed the habit of lying in order to try to escape his beatings.

"Alas, the habit now has us all in its grasp just as firmly as if we were chronic slaves of whiskey. What can I do?"

In psychiatry we encounter Korsakoff's Syndrome which is a psychosis based on chronic alcoholism. In it the patient tends to have lapses of memory. But he will not admit them, so he conjures up weired stories and thus will fabricate beautiful lies to hide the blank spots in his memory.

But Hal is sober, rational and a clergyman, to boot, so his problem is doubly intriguing.

He has diagnosed its onset, which is the first step in trying to effect a cure.

The second step is to learn that your condition is not unique in the annals of human history.

Most patients think they are the only victim of their special complaints since Adam and the Garden of Eden.

As soon as you realize that mental problems are just as often duplicated as appendicitis and other medical ailments, you are largely freed from your obsession that you are a psychological "loner."

In Hal's case, too, I urged him to consciously go WITH his problem to the extent of joining the annual "Liar's Tournament" where men compete for the telling of the tallest tale.

Everybody in the group knows everybody else is lying, so it is much like the Alcoholics Anonymous meetings where each chronic drunkard knows all the others have been gutter bums, too.

A third specific prescription for chronic liars is for them to focus their talk on the present instead of the past.

For their companions can't check on their past as easily, so they often feel tempted to fabricate dramatic stories.

But the present situation is fairly evident to all, so lying about current events is more difficult.

Liars are often looking backwards to cover up or avoid. So they must start living in the present, which is an open book and thus more conducive to truth.

Prayer is helpful but God can't help those who will not try to help themselves, for God seems to prefer team work.

* * *

And you parents should avoid even little white lies, since your children don't make such qualitative distinctions. Fibs are fibs to them!

(Always write to Dr. Crane in care of this newspaper, enclosing a long stamped, addressed envelope and 20 cents to cover typing and printing costs when you send for one of his booklets.)

(Copyright by The Hopkins Syndicate, Inc.)

Airmen May Receive Liberal Studies Degree

A new road to a college degree is now open to Air Force Academy airmen.

According to William Bailey, director of education training, an agreement just consumated between the Academy and the University of Oklahoma, is especially designed for servicemen whose duties prevent attendance at conventional off-duty college classes.

Requirements for a Liberal Studies Degree can be fulfilled through independent study and short resident seminars.

Under the new program, students read a series of writings in an area designated by the university, undergo a comprehensive examination, and then attend a three-week resident seminar.

After completing work in the humanities, social science, and natural science, plus an area combining all three, students are awarded a degree.

Each phase corresponds to 30 academic hours or one college year.

District 8 Board Splits Votes on Insurance Plan

The Fountain-Ft. Carson District 8 School Board had two split votes on an insurance plan for district employes.

Agents of two insurance groups tried to sell the board insurance Friday night, including a representative of the Colorado Educational Association (CEA).

Board member Wendell Sample advocated requiring employes to participate in a group life insurance plan with a private company as a condition of employment with the district.

"If School District 11 can tell them they have to take it (group life insurance), so can we," Sample said.

Board member Rufus Marshall warned that compulsory life insurance might cost the district some teachers.

The vote was two for and two against making the insurance compulsory, with Board President Clifford Johnson deciding the issue by voting against compulsion.

The next vote — to extend the district's present group insurance plan with the private company — ended in another tied vote. Again Johnson voted, this time to continue the insurance.

Mark Fox, administrative assistant, reported on summer maintenance programs at district buildings, including Fountain Junior High School where the attic was fogged with cyanide crystals "to discourage bats."

Important dates were announced on the school calendar:

—Aug. 20, High School football practice starts.

—Aug. 24, Orientation for new teachers.

—Aug. 25-26, In-service meeting for teachers.

—Aug. 27-28, student registration.

—Aug. 31, School begins.

—Sept. 7, No school, Labor Day.

LOOKING AT HUBBY'S JOB—CM. Sgt. Robert S. Diamond, Jr. (back to camera) explains the mission of the 47th Communications Squadron, Ent Air Force Base, in the Air Force Space Track program to the wives of men in the organization. The "Open House" for wives included a coffee at the Ent NCO Open Mess and a tour of the squadron's facilities. (U.S. Air Force Photo)

ON DUTY HERE — Lt. Col. Myron E. Ropella of the Army Reserve is serving two weeks of active military duty in the Staff Judge Advocate's office at Army Air Defense Command headquarters. Ropella, who lives in Milwaukee, is an attorney in civilian life. The colonel was stationed in this area in 1951 and '52, when he took mountain warfare courses at Camps Carson and Hale. (U.S. Army Photo)

Oklahoma Must Reapportion

OKLAHOMA CITY (AP) — A special three-judge federal court Friday wiped out Oklahoma's spring primary legislative elections and ordered new elections based solely on population.

The court ruled membership of Oklahoma's 1965 legislature must comply with recent U.S. Supreme Court rulings requiring apportionment of legislative seats on an equal population formula.

After vacating the spring primaries, it directed Gov. Henry Bellmon to proclaim and conduct special legislative elections under a stern population-only reapportionment order it adopted.

The court warned that if its order is not followed, it "stands ready" to implement it by judicial decree.

Bellmon declined to say immediately if he would obey the court's instructions.

AFA Musical Groups Plan Four Appearances

Air Force Academy musical organizations will make four appearances in the West during the month of August.

The Academy Band is scheduled to take part in the annual Pikes Peak or Bust Rodeo Parade through downtown Colorado Springs Thursday.

Three appearances are slated for the Drum and Bugle Corps. Two of them are in Colorado.

The Corps will play Aug. 22 at the Broadmoor and Aug. 25 in Pueblo as part of the State Fair Parade.

Aug. 22, the Corps will perform at Hill AFB, Utah.

Russians Foresee Bumper Harvest

MOSCOW (AP) — The Soviet Communist party organ Pravda Friday published optimistic forecasts of the biggest grain harvest in the history of the virgin lands.

Leaders of the Kazakhstan Republic pledged to sell the state 16 million tons of wheat, more than three times last year's deliveries after a disastrous harvest.

The anticipated harvest would exceed the bumper crop of 1948 and was slightly more than the Kazakhstan leaders promised last February at a Moscow party meeting on agriculture.

Favorable reports from other parts of the country indicated the nation's farmers were off to a good start toward their goal of 172 million tons.

Last year's poor grain harvest, estimated at about 120 million tons, forced the government to purchase more than 12 million tons in the West.

GETS FOURTH STAR

SAIGON (UPI) — The fourth star of a full general was pinned Saturday on Gen. William C. Westmoreland, commander of U.S. forces in South Viet Nam, by U. S. Ambassador Maxwell Taylor.

"We've come a long way since you were a lieutenant colonel and we served together for the first time," said Taylor, a former general who resigned as chairman of the U.S. Joint Chiefs of Staff to take the ambassadorship.

Sales of candy rose to $2.7 billion last year up from the $2.5 billion mark of 1962, the National Confectioners Association reports.

Storewide — After Inventory

Clearance SALE

MEN'S WEAR • WOMEN'S WEAR

Reductions of 40%, 75% and more

Shop Early for the Lowest Prices of the Year!

MEN'S SUMMER SUITS

Suits Originally $45	sale $27
Suits Originally $49.95	sale $29.95
Suits Originally $55	sale $33
Suits Originally $65	sale $39
Suits Originally $75	sale $45

SUMMER SPORT COATS OUR ENTIRE STOCK — ½ Price

$35 Sport Coats	sale $17.50
$39.95 Sport Coats	sale $19.97
$45 Sport Coats	sale $22.50
$55 Sport Coats	sale $27.50

Dacron Polyester and Cotton Suits... Just 32 of Them — ½ Price
Originally $45 — sale $22.50

SUMMER SLACKS • GOLF SLACKS

$12.95 Golf Slacks	sale $ 9
$16.95 to $19.95 Slacks	sale $11

DRESS SHIRTS • SPORT SHIRTS

Long Sleeves and Short Sleeves, Our Regularly Advertised Brands — Hundreds of them.

107 Shirts Regularly to $5.95	sale $1.50
392 Shirts Regularly $5 & 5.95	sale $2.50

Dobbs Straw Hats • Straw Sport Hats

$3.95 Hats	sale $1.97
$4.95 Hats	sale $2.47
$6.95 Hats	sale $3.47
$8.95 Hats	sale $4.47

69 Pairs Bostonian • Phi Bates Shoes

$15.95, $17.95 Shoes	sale $7.99
$19.95, $21.95 Shoes	sale $9.97

Here Are The Sizes

	7	7½	8	8½	9	9½	10	10½	11	11½	12
A						1	1	1	1	1	1
B				2	1	3	2	1	1		1
C		1	1	1	2	1	4	3	4	1	2
D	5	1	6	3	3		2	2	2	2	3
E			1		1	1					

MEN'S WALKING SHORTS

$4.95, $5.95 Shorts	sale $2.99
$10.95 Shorts	sale $5.99

Socks, Neckties, Gloves, Handkerchiefs
Broken Lots and Sizes
SALE ½ Price

FAMOUS BRAND IVY LEAGUE WASH and WEAR SLACKS

Our Entire Stock of This Nationally Known Make Drastically Reduced.

Regular $5.98 Values	sale $2.99
Regular $7.98 Values	sale $3.99

The extremely low prices on men's clothing necessitates a nominal Charge for Alterations.

WOMEN'S WEAR

Talk of the Town Shop Upper Level

Dresses Originally $49.95, $15.95	sale $4.90
Dresses originally $16.95, $17.95	sale $6.75
Dresses originally $22.95	sale $8.60
Dresses originally $35.95, $39.95	sale $13.50
Dreses originally $49.95	sale $18.75
Dresses originally $69.95	sale $26

WOMEN'S SPORTSWEAR

Pfez/zur Shop lower level

Pants originally $7.95, $8.95	sale $3
Pants originally $10.95, $12.95	sale $4
Knee Pants originally $5.95, $6.95	sale $2.50
Skirts originally $6.95, $8.95	sale $3
Skirts originally $10.95, $12.95	sale $4
Swim Suits originally $17 to $19	sale $6.50
Shifts, Patio Dresses orig. $13.95	sale $4.50
Shifts, Patio Dresses orig. $14.95	sale $5.50

Come Early for the Lowest Prices of the Year!

Broken Lots and Sizes

Perkins-Shearer
KIOWA at TEJON — Est. 1872

All Sales Final

24th Annual Pikes Peak or Bust RODEO Aug. 5-8

No Phone Calls, Please!

DOWNTOWN VALUES DAY -- TOMORROW!

REGLSTER HERE—50 Pairs of $2.50 Seats for Pikes Peak or Bust Rodeo Will be Awarded—FREE!

Here's the thriftiest team in town!

Hotpoint

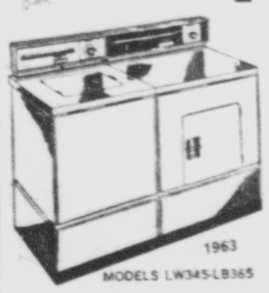

1963 MODELS LW345-LB365

all-porcelain washer
speed-flow dryer

SPECIAL NEW LOW PRICES

WASHER FINISH IS ALL-PORCELAIN inside and out—offers long-life protection against rust, stains, acids.

DRYER NEEDS NO SPECIAL WIRING—operates on regular 110-volt appliance outlet, saves installation costs.

- Washer has pushbutton wash and rinse water temperature selection; underwater lint filter
- Partial-Load Control; dual detergent and dry bleach dispenser
- Triple-Action Rinsing and Automatic Sediment Swirl-Out
- Hotpoint Speed-Flow drying is fast, cool—dries clothes without baking-in wrinkles
- Pushbutton temperature selection, Safety Start Button
- Porcelain protection; lint screen is easily removed for cleaning

We Service What We Sell

OPEN UNTIL NOON SATURDAYS

Jordan's, inc.
Designers for Modern Living
121 E. Bijou 634-6656

delightful dining..

Furr's cafeterias

Pikes Peak Plaza Shopping Center 2200 E. Pikes Peak

We are serving continuously
11 a.m. to 8 p.m. 7 days a week

SUNDAY MENU

August 2, 1964

Flounder Fillet with Tangy Tarter Sauce	55c
Roast Tom Turkey with Sage Dressing; Rich Giblet Gravy and Cranberry Sauce	65c
Char Broiled Top Sirloin Steak	1.29
Prime Rib, Aujus, Carved to Order	1.39
Virginia Baked Ham with Pineapple Sauce	75c
Fried Fish Fillet with Tangy Tarter Sauce	49c
Fresh Buttered Corn on the Cob	20c
Idaho Baked Potato with Whipped Butter or Sour Cream	20c
Baked Zuchchini Squash	17c
Blue Lake Green Beans	16c
Broccoli with Lemon Butter	20c
Avocado Half with Cottage Cheese	25c
Plain Jello Cubes with Whipped Cream	15c
Furr's Old Fashioned Fruit Salad, Full of Fresh Fruits, Nuts and Whipped Cream	25c
Luscious Cream Slaw	15c
Fresh Ripe Tomatoes, stuffed with Chicken Salad	49c
Bowl of Fresh Watermelon Chunks	25c
Peach Shortcake with Whipped Cream on Top	29c
Hot Cherry Cobbler	15c
Chocolate Ice Box Pie topped with Luscious Whipped Cream	22c
French Lemon Pie	22c
Fresh Boysenberry Ice Box Pie with Whipped Cream Topping	25c
Banana Layer Cake	20c

COLORADO SPRINGS

GAZETTE TELEGRAPH

—Society— —Clubs—

BY GLAD MORATH

SECTION C COLORADO SPRINGS—SUNDAY, AUGUST 2, 1964 SECTION C

Joy Schneebeck Becomes Bride of George Ritchie

Miss Joy Schneebeck and George H. Ritchie were united in marriage at 8 p.m. July 18 at the Reorganized Church of Jesus Christ. The bride is the daughter of Mr. and Mrs. Harold Schneebeck of 1420 E. Cache la Poudre St. The bridegroom is the son of Mr. and Mrs. William Wilson of Colton, Calif.

The double ring ceremony was performed by the bride's father. The church was decorated with arrangements of white gladioli and chrysanthemums, and lighted by candelabra. Mrs. Theo Fenlon at the organ played Purcell's "Trumpet Tune" for the processional and a Bach Choral Prelude for the recessional. She also played accompaniments for the hymns sung by the congregation.

The bride was escorted to the altar by her brother, Harold Schneebeck Jr. of Independence, Mo. Her floor length gown of white silk organza was trimmed with appliques of white rose embroidery. Her bouffant veil was held by a circlet of pearls, and her flowers were pink sweetheart roses with feathered white carnations.

Miss Marianne Ament was maid of honor and Mrs. Harold Schneebeck Jr. was bridesmaid. Both wore rose street length dresses styled like that of the bride, with matching accessories. Their flowers were feathered pink carnations.

Harold Schneebeck Jr. was best man and Richard Best of Denver was groomsman. Ushers were William Grimes and Gary Williams.

Miss Cindy De Salvo of Pueblo presided at the guest book during the reception. Mrs. Lee Brice, Mrs. William Grimes and Miss William Lacy, all of Colorado Springs and Miss Judy Schrunk and Miss Virginia West served.

The couple plan to go to Europe this fall, to spend a year in Germany, while the bridegroom will be studying under a German government grant.

The bride attended Graceland College at Lamoni, Iowa, where she was a member of Lambda Delta Sigma honors society. She was on the Dean's list and plans to continue her education, majoring in English.

Mr. Ritchie was graduated with honors from the University of Redlands, Calif., receiving a B.A. degree in psychology in 1962 and a Master's degree in music in 1963. He plans to begin work toward a Ph.D in music.

MRS. GEORGE H. RITCHIE
Nee Joy Schneebeck

Knutson-Bowers

Med Assistants Will Dine at Chicken Shack

The El Paso County Chapter of the Colorado Association of Medical Assistants will hold its monthly meeting at 7 p.m. Thursday in the Chicken Shack. Mrs. Clare Jencks, president will preside. Dr. James Johnson will speak on the legal aspects of medicine.

Reservations must be made not later than Monday. Call one of the hostesses: Mrs. Gertrude Hellman, or Mrs. Gerry McCurdy.

Jane Jeffersons To Have Picnic

The El Paso County Jane Jefferson Democratic Club will hold its annual summer picnic at 6 p.m. Thursday at the home of Mr. and Mrs. Ted Beals, 1929 N. El Paso St.

Democratic condidates will be special guests.

Members are reminded to bring personal table service and TV trays. The menu includes fried chicken, salad, vegetables, and dessert.

Women's Relief Corps To Meet for Luncheon

The Woman's Relief Corps has scheduled a covered dish luncheon at noon Tuesday in the IOOF Hall.

Members are requested to bring personal table service and a $1.00 birthday gift for exchange.

The business meeting will follow. Emma Bilbrey, president, will preside.

Lutheran Circles Meet This Week

Circles of Our Saviours Lutheran Church have planned picnics as follows:

Charity Circle--1 p.m. Wednesday at Boulder Park.

Hope Circle--12:30 p.m. Thursday at Boulder Park. (Pot luck.)

Members of the Mary-Martha Circle will be guests.

Nukumer Alumnae Will Meet for Lunch and Cards

Nukumer Alumnae will meet for luncheon at 12:30 p.m. Thursday at the Alamo Hotel. Card playing will follow.

Hostesses will be Anna Mueller, 633-0226; Marie Putzie, 634-6103; Mary Bartlett, 632-2887; Elizabeth Reed, 633-8250.

Covered Dish Luncheon Planned by Bible Class

The Woman's Bible Class of the First Methodist Church will have a covered dish luncheon at noon Tuesday in the Evans Room.

A business meeting will follow at 1:30 p.m. Devotions will be lead by Mrs. Nora Powers, followed by a musical program by Mrs. Grace Crandall.

Mrs. Wordinger Hostess To Past Mothers Club

The Eagles Auxiliary 143, Past Mothers' Club, will meet at 6:30 Tuesday at the home of Arley Wordinger, 117 Garo St.

Personalines

Arriving today to be the guests of Mrs. W. P. McCrossin of 206 W. Del Norte St. will be her nephews Richard and David Hassinger of Birmingham, Ala. They are the sons of Mr. and Mrs. R. C. Hassinger of Birmingham. They will be accompanied by a young British student, David Eastmure, who lives in India. The three young men are looking forward to spending the Rodeo season here.

Mr. and Mrs. Bud Eckert of Hollywood, Calif., have been houseguests of Mr. and Mrs. John Sunstrum of 1932 Roanoke Ave. for a few days.

Mr. Eckert has designed men's clothing for the movie, "My Fair Lady," and for many other movie and TV shows.

Mrs. Clarence P. Trumbley of Buffalo, N.Y. gave a luncheon Thursday at the Broadmoor Hotel complimenting Miss Virginia Ann Champlin, who will be presented at the Ent Debutante Ball on Aug. 29. Guests were Candy Stevens, Jean Shanberger and Mrs. Frederic F. Champlin.

Mrs. Champlin also entertained for her daughter at a luncheon in her home last week when the guests were Mrs. A.J. Bregar, Mrs. Russell Brown, Mrs. Fred Shamberger, Mrs. John Hill, Mrs. Tandy Wright, Mrs. Perry Dahl and Mrs. Clarence Trumbley of Buffalo.

Lt. Col. and Mrs. Earl L. Lupton and their daughter, Cathleen, also a debutante, will entertain a group of debs at a brunch at 12:30 p.m. today at the Lupton home, 1108 Vega Dr. A feature of the party will be Col. Lupton's famous Alaskan sour dough pancakes.

Guests will be S.L. and Mrs. R. J. Burnett and daughter Joanne; Col. and Mrs. R. G. Crosland and daughters, Cheryl and Rhoda; Mr. and Mrs. R.D. Nielsen and Justine; Lt. Col. and Mrs. J. E. Romero and Margaret; Wing Comdr. and Mrs. G.H.A. Newman and Nicola.

Miss Carol Truax and Ralph Giddings gave an after-theatre buffet Thursday evening at the Giddings home honoring Liberace and members of his troupe.

A number of Colorado Springs residents have received invitations from the Board of Trustees of the Denver Art Museum, to a black tie preview of Great Exhibitions to be held from 9 until 11 p.m. Saturday, Aug. 8.

The exhibit preview, entitled "Seven Thousand Years of Iranian Art," will be followed by a reception honoring His Excellency Mahmoud Foroughi, Ambassador of Iran, and Madame Foroughi.

A tea and bridal shower was given July 18 for Miss Margaret Anne Davis, who is soon to become the bride of Richard W. Brubaker. The shower was held at the home of Mrs. Fred Hopkins of Pueblo and hostesses were Miss Suzi Hickman and Miss Donna Shaffer, who will be bridesmaids for Miss Davis.

A buffet supper and shower were given for the couple on July 19 at the home of Mr. and Mrs. Donald Parker of Colorado Springs. Co-hosts and hostesses were Mr. and Mrs. A. W. Slagle and Miss Kathy Parker.

Honoring the couple at an open house on Sunday July 19 were Mr. and Mrs. Fred Robinson of Denver.

Friends with whom the bride elect works gave a picnic and shower for Miss Davis, and a bridal tea was given Saturday, Aug. 1 at the home of Col. and Mrs. Edward A. Mueller of Colorado Springs.

Dr. and Mrs. Robert Zinky and two children of Sacto, Calif., are visiting Dr. Zinky's parents, Mr. and Mrs. Raymond Zinky of 220 Alsace Way.

Leslie Smith, a recent graduate of Cheyenne Mountain High School, was awarded a Performing and Creative Arts Scholarship from Colorado State University. She will be enrolled at C.S.U. in September and will major in speech.

Selection of this scholarship recipient was determined by her experience in speech and her avid interest in the field as a career. Miss Smith is the daughter of Mr. and Mrs. Charles L. Smith, who reside at 33 Oak Ave., Broadmoor.

Mrs. Eugene Oliver of Long Beach, Calif., entertained the members of the Junior Committee of the Zebulon Pike Chapter, D.A.R., with a brunch, on July 27, in her summer home in Green Mountain Falls.

Members attending were Mrs. Merritt R. Swartz, Mrs. Wade H. Mullins, Mrs. George McCargo, Mrs. J. D. Ferguson, Mrs. Eugene McCleary, Mrs. Charles Straeb, Mrs. Virgil Haskin, Mrs. Glenn Cramer, Mrs. Robert E. Anderson, Mrs. Albert L. Cooper, Miss Lois Meikle, Mrs. O. F. Val Busch, Mrs. Robert L. Spurgeon, Mrs. Robert Hendee and Mrs. Dale Giberson.

Guests included Mrs. Oliver's niece, Mrs. Jeanne Keeler, and Miss Meikle's house guest, Miss Gloria Lagos, from California.

Sgt-Major and Mrs. Benson Lennie and their children, Philip and Nancy, are guests of Mr. and Mrs. Walter Wilson, 18 Mt. Washington Drive. The former Ft. Carson and 9th Infantry Division historian and his family are visiting the region after more than three years at Heidelberg, Germany. They will report next to the Army Engineer Center, Ft. Belvoir, Va.

Mr. and Mrs. A. K. Downs of Urbana, Ill., will arrive today to visit their son and family, Maj. and Mrs. Robert B. Downs of 1406 Iowa Ave. They will also visit Mrs. Downs' cousin, Mrs. Frank Compagnon, and a second cousin, Frank Barnett.

Mr. and Mrs. John Morris will be leaving in August for Michigan, where Mr. Morris has accepted a research position with the Computer Institute for Social Science Research at Michigan State University in East Lansing.

Mr. Morris was minister of the First Unitarian Church here for three and a half years before accepting his present position with Kaman Nuclear. His wife, Phyllis, has accepted a teaching fellowship at the University of Michigan at Ann Arbor. She will work toward a doctorate in the department of philosophy there. Her master's degree was earned last May from Colorado College. Both are currently teaching at the University of Colorado Extension Center here.

Before assuming their new positions, the Morrises with their children, Bill and Katherine, will visit Mr. Morris' parents, Mr. and Mrs. Robert E. Morris, 434 Hendrie Blvd., Royal Oak, Mich. where R. E. Morris is president of the Maccabees Mutual Life Insurance Company.

MRS. ROBERT LYNN WEBB JR
—Nee Leslie Ann Gardner

Nelson Photo

Webb-Gardner Vows Read In LDS Temple, Salt Lake

In rites solemnized June 24 in the Salt Lake City Latter Day Saints Temple, Miss Leslie Ann Gardner became the bride of Robert Lynn Webb Jr. President McDonald officiated.

Following the ceremony, the newlyweds were feted at a luncheon at the home of the bridegroom's parents, Mr. and Mrs. R. Lynn Webb of Draper, Utah. The bride is the daughter of Mr. and Mrs. Rollie Gardner, 439 N. Walnut St., Colorado Springs.

That evening the bridal couple was honored by the parents of the bridegroom at an open house.

Bridal attendants were Mrs. Joan Gardner, sister-in-law of the bride, and Mrs. Linda Stelle, sister of the bridegroom.

Parents of the bride honored the couple at a reception, Saturday evening June 27, in the social room of the Latter Day Saints Church on Old Broadmoor Road and Pine Ave.

The bride selected a floor length gown of silk organza over taffeta with appliqued flowers of lace and seed pearls. Her veil of illusion was secured to a crown of silk organza trimmed with pearls. Her bouquet was a cascade of lilies of the valley and pink rose buds.

Attending the bride as maid of honor was her sister, Miss Rosalie Gardner. Other attendants were Mrs. Sherm Rich and Kim Gardner, newlyweds. The bride's mother chose

Behavior Begins With Mom

By RUTH MILLETT
Newspaper Enterprise Assn.

"How can I make my children obey me?" so many mothers write.

Well, here's what one of my readers who taught school for many years has to say about this.

Being interested in children, she has watched with special interest the way different mothers handle their darlings, and has come to this conclusion.

"Before a mother can hope to make a child mind — she has to be able to make herself mind. By that I mean she must realize that it is the small weaknesses and indulgences which build up into bigger faults.

"So, even though it might be easier at a particular moment to ignore the fact that Johnny is doing something he has been forbidden to do, the wise mother disciplines herself by refusing to take the easy way out. She stops whatever she is doing to see that Johnny doesn't continue to disobey.

"She doesn't have to be harsh — just firm in her voice and manner.

"The child who never minds is usually the one who hears his mother say a hundred times a day, 'Don't do that' — but in an absent-minded or halfhearted tone the child knows he can disregard. Then suddenly, without warning, he disobeys once too often and mother flies at him in a rage, confusing and antagonizing him.

"That kind of mother needs to control her own behavior before she can expect to control her child's."

If you're having trouble disciplining your children, take a good look at yourself. You may find that your own behavior is the cause of the trouble.

(All rights reserved, Newspaper Enterprise Assn.)

Are Your Shoulders Raw?
Try a . . .
"SCULPTRESS" BRA!
Call 632-1382

MRS. LARRY DEAN TUSSING
—Nee Lana Rae Keplinger

* * *

Tussing-Keplinger Rites Held at First Presbyterian

The First Presbyterian Church was the scene of the wedding of Miss Lana Rae Keplinger and Larry Dean Tussing recently where tall tapers in candelabra lighted the altar. Baskets of white gladioli mums and yellow majestic daisies formed the background for the ceremony. The Rev. Spencer W. Marsh officiated. Dorothy Schlegel at the organ played nuptial selections and accompanied Ben Lyon who sang "Song of Ruth" and "O Perfect Love."

The bride, daughter of Mr. and Mrs. Lou Keplinger of 2835 Country Club Dr. was escorted to the altar by her father. The bridegroom is the son of Mr. and Mrs. Frank Tussing of Clarkston Heights, Clarkston, Wash.

The bride wore a floor length gown of white linen, styled with A-line skirt and empire bodice appliqued with white peau de soie roses. A band of the roses edged the Watteau train and her multi-tiered veil of silk illusion was attached to a white peau de soie rose. Her flowers were gardenias, stephanotis and ivy arranged in a cascade.

Miss Janet Lee Keplinger was maid of honor and bridesmaids were Miss Jeri Jo Peterson of Boulder and Miss Phyllis Willmeth of San Jose, Calif. All wore floor lenth gowns of yellow linen with modified bell skirts, scoop necklines and Juliet style headdresses of yellow leaves centered with daisies. Each carried an arm basket from which cascaded white marguerite daisies.

Flower girls were the Misses Cheryle and Patricia Poulson, who wore floor length frocks of yellow dacron styled like that of the bride. They wore semi-poke bonnets trimmed with daisies and carried princess baskets of yellow rose petals.

Brad Peterson of Boulder was ring bearer.

Jerry Kelly attended the bridegroom as best man and ushers were Larry Poulson, Capt. William C. Poulson, and Ensign Jim Craft of Annapolis, Md.

The bride's mother wore a dress of apricot silk with matching accessories and a white gardenia corsage. The bridegroom's mother wore a dress of white lace over taffeta with matching accessories and green cymbydium corsage.

A reception at the Palmer House followed the ceremony. Floral arrangements were in yellow and white and the wedding cake was placed on a round table covered with a floor length organdy cloth. The top of the cake was decorated with yellow sweetheart roses and leather leaf foliage. A similar arrangement cirlced the cake. Mrs. Harold Hamil and Mrs. Garrel Poulson served the cake; Mrs. Glenn Ross and Mrs. William C. Poulson served the punch and Mrs. Dan Ross was in charge of the guest book.

After a honeymoon through the mountains of the state, the couple left for Clarkston, Wash. The bride's traveling costume was a yellow and white silk print, with linen coat, white accessories and a gardenia corsage.

The bride attended the University of Colorado College for two years and was a member of Kappa Alpha Theta sorority. She was graduated from Whitworth College, Spokane, class of '64.

The bridegroom was also graduated this year from Whitworth and will continue to study toward his Master's degree at the University of Washington. They will live at Seattle where the bride will teach English at the Shorecerst High School.

Out-of-town guests were Mr. and Mrs. Frank Tussing, Clarkston, Wash.; Mr. and Mrs. Harold Hamil, Kansas City, Mo.; Mrs. Glen Ross, Excelsior, Minn.; Mrs. Dan Ross, Mr. and Mrs. Roger Poulson and family, Denver; Mr. and Mrs. Robert Hannigan, Mr. and Mrs. Cameron Peterson and son and Mr. and Mrs. Ron Peterson all of Boulder; Mr. and Mrs. Larry Williams, Eugene, Ore.; the Misses Sherry and Patti Renz, Denver; Ensign Jim Craft of Annapolis; Mr. and Mrs. H. Rathbun, Ron Rathbun, Denver.

Nicholson Photo

MRS. DOUGLAS EUGENE GOFORTH
—Nee Rita Diane Hart

* * *

Auxiliary Plans Two Meetings During Week

The Pikes Peak VFW Auxiliary 4051 will meet at the post home, 430 E. Pikes Peak Ave., at 8 p.m. Monday with Mrs. Garvan Harris, president, in charge of the business meeting.

On Tuesday, the auxiliary covered dish luncheon will be held at the home of Mrs. Donovan Peck, 917 Prairie Rd., and will be followed by an afternoon of sewing on cancer dressings for the El Paso Chapter of the American Cancer Society. Mrs. Lester Van Druff, cancer chairman, may be reached at 633-5252 for more information. Members are urged to attend and assist with this community project.

Nob Hill Auxiliary To Meet for Picnic

The Nob Hill Improvement Society Auxiliary will have a picnic at noon Wednesday at Boulder Park.

Monte Rosas Meet Friday

The Monte Rosa Rebekah Lodge will meet at 7:45 p.m. Friday at the IOOF Hall.

Noble Grand Joyce Sportsman will preside.

Rita Diane Hart Becomes Bride of Douglas Goforth

The marriage of Miss Rita Diane Hart and Douglas Eugene Goforth was solemnized at high noon on July 25 in St. Mary's Catholic Church. The Msgr. Hoffman officiated, in a setting of white stalk, lilac mums and blue elegant carnations in summer flower baskets. Frank Hammer, at the organ, played traditional wedding selections and the soloist sang "Ava Maria" and "O Lord I am Not Worthy."

The bride, daughter of Mr. and Mrs. Clifford Calvin Hart of 2114 Palmer Park Blvd., was given in marriage by her father. The bridegroom is the son of Mr. and Mrs. Scott Clayton Pfaff of 172 Norman Dr.

The bride chose a full-length gown of candlelight peau de soie fashioned with an empire bodice, banded with seed pearls, portrait neckline, and long tapered sleeves. The "A" line skirt was beautifully enhanced with a seed pearl bow falling over the full back that terminated in a chapel train. Her multi-tiered silk illusion veil cascaded from a high pill-box of seed pearls. She carried a cascade bouquet of stephanotis and ivy.

Miss Carol Cribbs was maid of honor. She wore a full length lilac chiffon frock fashioned with empire bodice and full panel back. She carried a colonial bouquet of white carnations, lilac mums and green foliage.

Bridesmaids were Miss Becky Ann Dupler, cousin of the bride from Oklahoma, Miss Judy Myers, and Mrs. Lesley Wingert. They wore snow-white gowns identical to that of the maid of honor. They carried colonial bouquets in the contrasting color.

The bride place a blue carnation bouquet on the altar of the Blessed Virgin Mary.

Laurie Grant served the bride as flower girl. She wore a full length princess style dress of lilac, blue and green flowered print. She carried a flower basket of lilac mums.

Bill Arland attended the bridegroom as best man. Ushers were Kenneth Mayo, Jim Wingert, Don Hart, and Larry Hart, both brothers of the bride. Bobby Mach was ring bearer.

Mrs. Linda Mayo presided at the guest book.

The bride's mother, wearing a lilac shantung sheath with a lace overjacket and white accessories, received the guests at the reception in the church parlor. The bridegroom's mother chose a beige dress of Irish linen with lace appliques and wore accessories of a pale summer green.

The bride's going - away ensemble was a green Irish linen suit with beige and green accessories. Her corsage was of white stephanotis.

The bride is employed as a secretary at Colorado Interstate Gas Company. The bridegroom attends Southern Colorado State College.

After a short honeymoon, the couple will reside at 1308 Pioneer Rd.

Out of town guests were: Mr. and Mrs. A. O. Dupler, Mr. and Mrs. A. O. Dupler, Jr., from Oklahoma; Mrs. Ralph Farnan, Jeannie Farnan., from Missouri; Mr. and Mrs. John Barnes from Minnesota; and Mr. and Mrs. C. E. Hart from Denver; and Mr. and Mrs. Soltow from Wheat Ridge.

RECENT DRIDE — Mrs. Lucille Clay of 526 W. Kiowa St. announces the recent marriage of her daughter, Connie Jean to Darwin DeWayne Masters of LaJuanta, on July 22. The bride was graduated from Palmer High School, class of '64. The bridegroom was graduated from the Portland, Ore. High School. They will make their home in Rocky Ford.

WSCS Will Have General Meeting

The Woman's Society of Christian Service, First Methodist Church, will meet for coffee Wednesday at 9:30 a.m. in the banquet room.

The Crandall-Waymire Circle will be the hostess group.

A general meeting will be at 10 a.m. in the sanctuary will follow. Mrs. Lawrence Hickerson will read devotions. Delegates from the School of Missions and Pine Crest are in charge of the program.

MRS. MICHAEL DANIEL PAVICH
—Nee Mable Agnes Fish

* * *

Mable Agnes Fish Becomes Bride of Michael Pavich

The marriage of Miss Mable Agnes Fish and Michael Daniel Pavich was solemnized recently in the Episcopal Chapel of St. Michael the Archangel. The Rev. D. C. O'Connell officiated at the double ring ceremony before an altar decorated with baskets of white chrysanthemums and gladioli. Music included traditional nuptial selections.

The bride is the daughter of Mr. and Mrs. G. W. Bohnert, 1720 Armstrong St. The bridegroom is the son of Mr. and Mrs. Michael D. Pavich, Midvale, Utah.

Escorted to the altar by her stepfather, the bride wore a street length sheath gown with a removable bouffant overskirt of organza over taffeta. The fitted bodice featured a scoop neckline trimmed with Alencon lace and seed pearls, which also enhanced the overskirt. Her bouffant illusion veil cascaded from a pillbox of organza over taffeta, appliqued with lace and seed pearls topped with organza roses. The bride's jewelry was a single strand of pearls and matching earrings, a gift from the bridegroom. Her bouquet was a cascade of yellow roses, daisies and ivy.

Miss Marilyn Geyer was maid of honor. Her mint green gown was street length, designed with a scoop neckline and bell-shaped skirt. Matching shoes and veil completed her ensemble and she carried a cascade bouquet of daisies and ivy.

Lt. Ellwood Parker Hinman III was best man. Ushers were Arnold Fish, brother of the bride, and John Pavich, brother of the bridegroom. Cadets forming the sabre arch were John Judd, Sam Peshut, Scott Etynre, James Tipton, Jerald Yankee and Ed Sullivan.

The bride's mother chose a sheath of beige linen with matching accessories. The bridegroom's mother wore a sheath of moss green with matching hat and black patent accessories. Both mothers wore corsages of yellow roses.

For traveling the bride selected an aqua two piece summer suit with matching accessories. Her corsage was of yellow daisies. After a wedding trip to Las Vegas, and Salt Lake City, the couple will reside in Chandler, Ariz., where the bridegroom will undergo pilot training.

Out of town guests included Mr. and Mrs. Michael D. Pavich, John and Barbara from Midvale, Utah; Mr. and Mrs. S. G. Burbidge Sr. and Kathy from Salt Lake City; Mrs. Harry Bowser from Brookville, Ohio.

Luncheon Meat Goes To Supper

There are always days when you need hurry-up suppers, those quick and easy-to-fix kinds.

It's a great convenience to have several cans of luncheon meat on the pantry shelf for just such meals as this, points out Reba Staggs, meat cookery expert. Open the can, slice the meat and place it on top of already-cooked lima beans blended with a few other convenience foods. Presto! Supper's ready except for a short baking period while you set the table.

Luncheon Meat, Lima Supper

1 can (12 ounces) luncheon meat, cut in ¾-inch slices
1 package (10 ounces) frozen lima beans, cooked and seasoned
1 can (4 ounces) mushroom stems and pieces, drained
1-3 cup chopped onion
1 can (10½ ounces) condensed tomato soup
½ teaspoon dry mustard
¼ teaspoon thyme
⅛ teaspoon pepper
1-3 cup grated Cheddar cheese

Combine lima beans, mushrooms, onion, tomato soup, dry mustard, thyme and pepper. Arrange luncheon meat slices on top of lima bean mixture. Bake in a moderate oven (375 degrees F.) 20 minutes. Sprinkle with grated cheese and continue baking 10 minutes. 4 servings.

Complete the menu for this casserole with a fruit salad made of a combination of melon balls from watermelon and cantaloupe, cherries or berries and a whipped cream dressing.

For a hot bread, serve butterflake rolls. Dessert could be Brownies a la mode.

OPEN FRIDAYS 'TIL 8:30 P.M.
DOWNTOWN VALUES DAY SPECIAL
REGISTER AT NEUFELD'S! 50 pairs of Pikes Peak or Bust Rodeo Tickets will be awarded to Downtown Values Day customers!
Another Scoop!
Pom Pom
Shirtwaists
in a lovely, lustrous new fabric texture!
a wonderful fabric with KODEL
12.95
2-pc. Styles 14.95
You'll Love These KODEL Fashions
Fitted skirt with huge pockets and stand-up collar . . . full skirt with flat round collar . . . also two piece in new versions
Solid rust, orchid, royal, green and black as well as small prints, plaids, stripes and checks.
One hour free parking when you shop at Neufeld's
We have a credit plan for each budget!
NEUFELD'S
23 South Tejon

First National Bank
OF CRIPPLE CREEK
Serving Teller County Since 1893
OPEN FOR ALL BANKING SERVICES
DAILY 10 am - 3 pm SATURDAYS 10 am - 12 Noon
MEMBER: Federal Deposit Insurance Corp. and Federal Reserve System

CHOOSE YOUR '64 CAMPUS FAVORITE
Give yourself an "A" for fashion-sense with this new breed of smashers. In great colors with smooth detailing, they go everywhere as campus "actives." And the name is Hadley in Cashmeres, Lambs wool and camel hair with matchmates in blouses and skirts. Many styles.

Wilbur's 112-114 N. Tejon
Downtown Park 'n Shop

Hibbard & Co.

17-19 South Tejon
Downtown Colo. Spgs.
Shop and Save
During This White Sale

Department Store
Hours 9.30-5:30 Monday thru Saturday

AUGUST WHITE SALES

MORE Value and Variety...MORE Selection and Savings!

MARTEX "BEAUTY BONUS" TOWELS

MARTEX "FIRST ROMANCE"

Bath Towel, 24"x48"
Reg. 2.95 ..... $1.99

Guest Towel, 16"x30"
Reg. 1.75 ..... $1.59

Face Cloth, 13"x13"
Reg. 69c 59c

Bath Mat, 20"x34"
Reg. 4.95 ..... $3.99

Exquisite super-soft towels. Woven with Cameo perfect white roses against soft colors of lavender, blue, yellow, mint green and rosebud. Stock up now and beautify your bathroom with this big savings.

MARTEX LUXOR TOWELS

Deep looped terry of combed cotton yarns—soft—absorbent long lasting. Elegant colors.

$3.95 Bath Towel 27x50"	$2.95
$1.98 Guest Towel 16x32"	$1.69
$ .69 Finger Tip Towel 11x18"	.59
$ .69 Wash Cloth 13x13"	.59
$2.95 Terry Mat 20x34"	$2.49
$5.95 Rug 21x36"	$4.49
$1.98 Lid Cover	$1.79

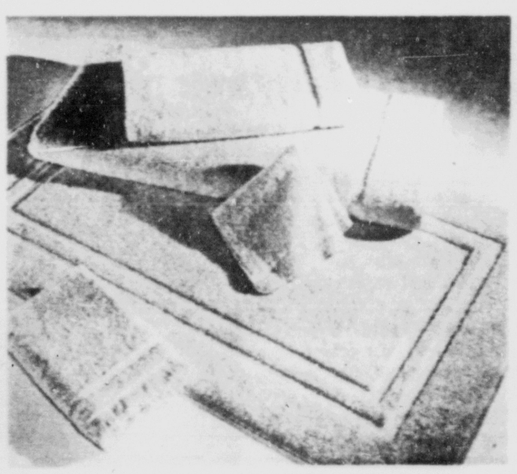

Martex Criterion Towel Ensemble

Specially priced for savings! Luxurious martex terry in fashion colors. Our most popular towel. Twenty decorator shades including the new deep tones to match sheets.

$2.00 Bath Towel 25x48	$1.69
$1.29 Guest Towel 16x28"	.99
$ .49 Fach Cloth 13x13"	.39
$ .69 Finger Tip Towel 11x18"	.59
$2.95 Terry Bath Mat 20x34"	$2.49
$5.95 Bath Rug 21x36"	$4.49
4.98 Bath Sheet 42x68"	3.98
$1.98 Lid Cover	$1.79

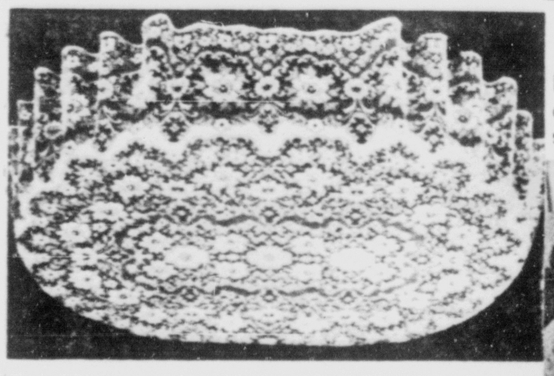

QUAKE LACE CLOTHS

Modern fibers skillfully applied to the looming of lace has resulted in an exquisite reproduction of a hand made Rose Point lace cloth. Translated into 100% DuPont Dacron, it spells durability, ease-of-care and lasting beauty.

Reg. 11.00 Cloth, 54x70"	$8.99
Reg. 13.00 Cloth, 60x80"	$10.99
Reg. 13.00 Cloth, 70" Round	$10.99
Reg. 15.00 Cloth, 70x90"	$10.99
Reg. 19.00 Cloth, 70x108"	$14.99
Reg. 2.50 Scarf ,15x36"	$1.99
Reg. 3.50 Scarf, 15x63"	$2.69

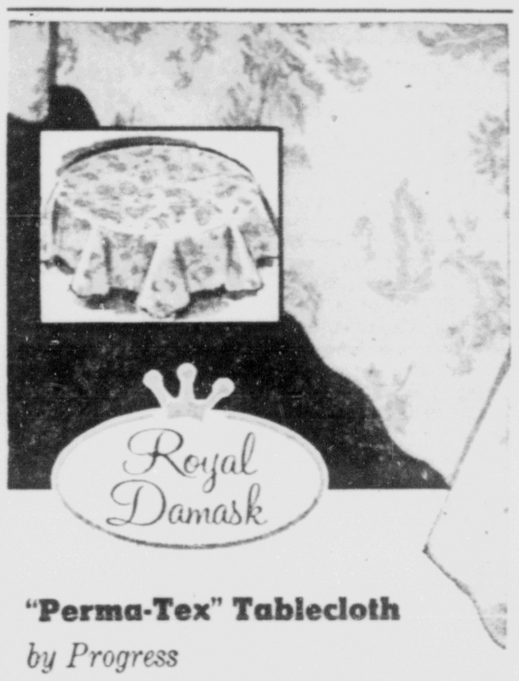

"Perma-Tex" Tablecloth

by Progress

with the feel and look of linen

White, Pink, Aqua, Gold Green, Moncha, Champagne

Features graceful damask print on "WIPE CLEAN" vinyl finish cloth with self-color flannel backing and scalloped edging. Cloth will not crack or peel. Acid proof, water proof. Machine washable.

	Regular	Sale Price
• 52" Sq.	$3.98	$2.98
• 52" x 70"	$4.98	$3.98
• 60" x 80" Oval and oblong	$7.98	$6.98
• 60" x 90" Oval and oblong	$8.98	$7.98
• 60" x 108"	$9.98	$8.98
• 72" Round	$7.98	$6.98

DOLLY MADISON BEDSPREADS

Heirloom Spreads give your bedroom old-fashioned warmth and charm. Long cherished in many American homes. Now Hibbard's has the Famous Dolly Madison at a saving price that makes them irrestible.

Twin or Double
Regular 24.95
SAVE $4.97 ..... **$19.98**

Queen Size
Regular 29.95
SAVE $9.97 ..... **$19.98**

King Size
Regular 34.95
SAVE $9.97 ..... **$24.98**

WHITE DOWN PILLOWS

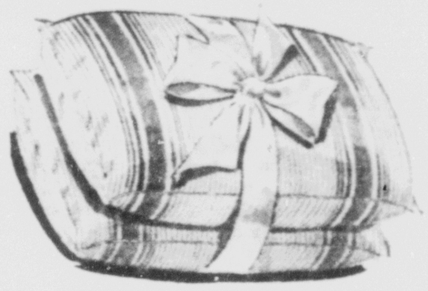

Jumbo Size
Reg. 14.98 ..... **$12.99** Each
2 For $25.00

Standard Size
Reg. 11.98 ..... **$10.99** Each
2 for $21.00

Save now on plumply filled 100% white down pillows

FOAM RUBBER PILLOWS

Jumbo Size
Reg. 6.98 ..... **$3.99**

Deluxe Size
Reg. 6.98 ..... **$5.99**

Smooth soft surface and inner core construction for lasting comfort and service. Smart multicolored cover and concealed zipper closing.

Now Insulaire,® the 365-nights-a-year blanket by

Morgan-Jones

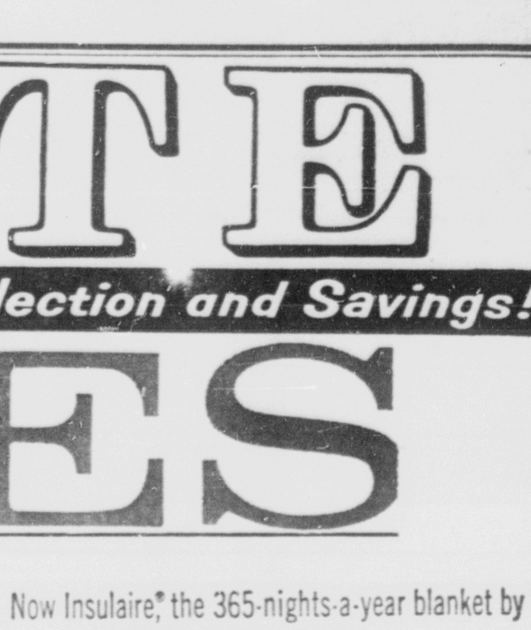

Reg. 10.98 72x90" Size	Reg. 11.98 80x90"	Reg. 15.98 90x108"
$9.98	$10.98	$14.98

The new thermal blanket — Cool in summer, warm in winter. Insulaires magic is in its airloom weave. Thousands of tiny cells speed away body heat in summer. Comes winter, toss any light cover over insulaire and it warms you perfectly. You'll love the Insularies hand-crocheted look — it's pretty enough to use as a bedspread too. 5 beautiful colors and white.

MARTEX BLOTTER TOWELS

Regular 59c each
2 for $1

This is our most popular tea towel. Super absorbent and lint free. Quick drying towels, bleached white with choice of six colored borders.

Stock Up on all Your Linen needs now during our August White Sale!

MORGAN-JONES MOONWEAVE BEDSPREAD -- BLANKET

By day a bedspread —— By night a blanket. An engenious double-duty cover with a hand-crafted look. Decorative loop fringe. Inspired by Morgan-Jones' famous Thermal principle "Insulaire" Blanket.

Twin or Double
Regular 13.98 SALE **$11.98**

Colors:
Avocado, Wedgewood, Cornflower, Carnation, Lemon, Cherry, Seaspray, Curry, Rose, Snow, Sand

BATES PIPING ROCK BEDSPREADS

An all-time favorite in handsome, rugged-ribbed 100% cotton. Shown in a dramatic range of decorator colors. Pre-shrunk, rounded corners, no linting, drip-dry. Shop today and see this beautiful spread at special White Sale prices.

TWIN or DOUBLE
Regular 11.98 **$9.98**

Bedding Second Floor

Celacloud Mattress Pads

Reg. 4.98 Twin Size	Reg. 5.98 Double Size
3.98	4.98

Sanforized bleached white sheeting filled with amazing pure white resilient Celanese Celacloud acetate. Washes easily, no special washing instructions. Tumble dry. Elastic corner anchor for smooth fit. Save 1.00 on each pad.

Vinyl Mattress Protectors 2.99

Made of heavy gauge clear vinyl film with zipper closing. Dustproof, moistureproof and washable. Twin and double size. Reg. 3.98.

Vinyl Plastic Pillow Protectors Zipper Closing. Reg. 59c ea. .... **49c** ea.

Pillow Protectors 79c ea.

Reg. 1.00 Zippered pillow protectors of down-proof fancy ticks and bleached white percale with 20 inch rust-proof zipper.

The World's Fairest WHITE SALE

Whiter-than-White
luxurious Springmaid combed percale sheets

72 x 108 or Spring-On twin fitted

2.49 Each

Twin, 39x76"	2.49	Foam double, 54x76"	2.79
Foam twin, 39x76"	2.49	Extra long double, 54x80"	3.49
Extra long twin, 39x80"	2.99	Queen, 60x80"	4.49
Three quarter ,48x76"	2.79	King, 72x84"	5.49
Double, 54x76"	2.79	Hollywood, 78x76"	6.49
Etxra long Hollywood, 78x80	7.49		

Wonderful Savings
IN SPRINGMAID COMBED PERCALE FLAT SHEETS

double full, 81" x 108"	2.79	Queen, 90" x 120"	3.99
extra long double, 81" x 120"	3.49	King, 108" x 122"	5.99
youth, 63" x 108"	2.39	PILLOWCASES 42" x 38"	Pr. 1.30
extra long twin, 72" x 120"	2.99	45" x 38"	Pr. 1.50
extra wide, double, 90" x 108"	2.99	42" x 48"	Pr. 2.29

and — famous quality
SPRINGMAID MUSLINS

72 x 108 or Spring-on twin fitted 1.99
81x108 or Spring-on double fitted 2.19
PILLOWCASES 42" x 36" . . Pr. 98c

Come in today for a closetful of these wonderful long-wearing muslins — all at important savings!

Note to Homemakers: You'll find Spring-On fitted sheets launder and iron more easily because they are engineered to contain just the right amount of elastic at all four corners.

We Invite You to Open a Charge Account - Credit Office 1st Fioor
Shop and Enjoy Extra Savings at Hibbard's . . .

Carry Out Barbecue Mood Even on Range

When you can't get anyone to set out that grill and start the charcoal fire, cook barbecued steaks on top of the range.

Cubed beef steaks are recommended for this dish by widely known meat authority, Bethe Staggs. The steak comes from the sirloin part of beef, specifically the sirloin tip and heel of the round. A butcher cuts the steak from, while a round of beef, thus making it a more tender.

After browning, the steaks are braised in the barbecue sauce until they are tender. A tight cover for the pan as well as a low temperature are essential.

It's easy to give a backyard mood to the whole meal by serving the steaks on buns with French fried potatoes and crisp vegetable relishes.

Spicy Barbecued Steaks

8 cubed beef steaks
¼ cup flour
1 teaspoon salt
¼ teaspoon pepper
6 tablespoons lard or drippings
¼ cup chopped onion
2 tablespoons prepared mustard
½ cup catchup
¼ teaspoon pepper
½ teaspoon ground cloves
1 cup juice from peach, apple, bread and butter or sweet pickles
2 tablespoons Worchestershire sauce

Combine flour, 1 teaspoon salt, ¼ teaspoon pepper. Dredge the steaks in seasoned flour. Brown in lard or drippings. Pour off drippings. Add chopped onion and brown lightly. Mix remaining ingredients and pour over steaks. Cover tightly and cook slowly 40 to 45 minutes or until meat is tender. 6 to 8 servings.

Fountain Rebekahs Meet

The Fountain Rebekah Lodge 59 will meet at 8 p.m. Monday. All Rebekahs are welcome. Refreshments will be served.

REALOCK FENCE
Around the clock guardian for your loved ones

Expert Erection Service
FHA Terms Available
Up to 36 Months to Pay
Call for Free Estimates
See Us First!
TAYLOR Fence Co.
2410 Dustry Dr. 632-9906

MR. AND MRS. LARRY CLYDE HARDT

Larry Clyde Hardt Weds Miss Gay Ann Gerschorck

The Audubon Heights Baptist Church was the scene of the wedding of Miss Gay Ann Gerschorck and Larry Clyde Hardt at 4 p.m. June 27. The bride is the daughter of Mr. and Mrs. John G. Gerschorck of 943 William Ave. The bridegroom is the son of Mr. and Mrs. Charles Hardt of 2528 N. Logan Ave. The ceremony was performed by the Rev. John H. Skeer, who also officiated at the wedding of the bride's parents 22 years ago.

The altar was lighted by candelabra and flanked by baskets of white pom poms.

Sheryl Van Gundy, a college classmate of the bride, sang "One Heart, One Hand," and "The Lord's Prayer."

Escorted to the altar by her father, the bride wore a floor length gown of white silk organza over taffeta, with lightly beaded bodice, scoop neckline, cap sleeves and chapel train. The bouffant veil flowed from a puffed rose. She carried white carnations centered with gold roses on a white Bible which belonged to the bridegroom.

Mrs. Donna Dempsey, sister of the bridegroom was matron of honor, wearing a floor length gown of mint green brocade with bell skirt. She wore a matching pillbox with veil and her flowers were yellow carnations.

Connie Dempsey as flower girl wore a frock of white nylon over mint green taffeta, with matching pillbox and bow and carried a basket of gold daisies. Steve Dempsey was ring bearer. They are niece and nephew of the bridegroom. Victor Hardt, his brother, lighted the candles.

Louis E. Gerschorck acted as best man and ushers were George Dempsey and Marshall Dempsey.

Receiving the guests at the reception held in the church parlor the bride's mother wore a dress of light aqua jersey with white accessories. The bridegroom's mother wore a print crepe dress with bone accessories. Their corsages were of yellow carnations.

Mrs. Robert Gerschorck cut and served the cake. Miss Christe Anne Miller the punch, and Miss Rosanna Pedas the coffee. Miss Kay Donaldson presided at the guest book.

The couple motored through the mountains of the state en route to Niagara Falls, and are now at home at 1825 E. Grand St. Charleston Heights, S. C. The bride chose for traveling an aqua knit suit with gold accessories and a corsage of gold roses.

The bride was graduated from the University of Colorado School of Nursing, class of '64.

The bridegroom is serving with the U.S. Navy aboard the U.S.S. Alexander Hamilton, Polaris Submarine, stationed at Charleston.

The back panel of a new rocking chair for the younger set is removable so the rocker can double as a storage bin for toys. The miniature rocker is made of lightweight polyethylene and has no sharp edges to scratch either child or floor.

WIDE WALE CORDUROY
by Majestic
. . . luxurious easy care fabric for career or campus . . . teal blue or moss green
Skirt 8.98
Blouse 7.98
Vest 9.98
OPEN MONDAY AND FRIDAY EVENINGS
Mr C fashions
SOUTHGATE CENTER
636-1516

autumn's latest twist

Black Calf
Fall Brown Calf
$12.99
Hi and Mid Heal
life stride.
The twisted collar . . . featuring "built-in" fit and softness. Grained calfskin uppers . . . unlined and antiqued.
VORHES
2 Big Stores
22 South Tejon
and
Southgate Center

MRS. JOHN LEE GOLDEN
—Nee Helen Joanne Brown

Lt. John Lee Golden Weds Miss Helen Joanne Brown

Saint Andrews Episcopal Church was the scene of the wedding of Miss Helen Joanne Brown, daughter of Dr. and Mrs. W.O. Brown of Route 1 Scottsbluff, and Lt. John Lee Golden, son of Lt. Col. and Mrs. A.J. Golden of Manitou Springs. The ceremony took place at 4 p.m. Sunday July 19 with the Rev. Clyde E. Whitney officiating at the double ring ceremony. Mrs. J. S. Ashley played the nuptial music and Miss Joan Baker of Scottsbluff sang "Ave Maria."

Arrangements of white calla lilies were placed on the altar. On either side of the altar were triangular shaped arrangements of white gladioli, white stock and majestic daisies. These were flanked by pedestals of woodwardia ferns. Arrangements of the same blooms adorned the choir pew rails creating a water fall effect. Candelabra underlined with woodwardia ferns completed the altar setting. The aisle was marked with tall candles entwined with ivy and marguerite daisies.

The bride was given in marriage by her father. Her sheath gown was of ivory and lace with a full chapel train attached at the empire waistline, covering all but the shadow outline of the Alencon lace sheath front, and sweeping down and back. The fitted bodice was of candlelight lace with semi-scoop neckline and cap sleeves. Alencon lace was appliqued over the silk organza of the train framing the front of the sheath.

A matching fingertip length veil of candlelight imported bridal illusion was held in place by a single three-tiered ivory satin rose. The bride carried an arm bouquet of white calla lilies.

Miss Ann Kosman of Scottsbluff was maid of honor and Miss Janet Golden, sister of the groom, was a bridesmaid. Miss Janelle Golden, also sister of the groom, was a junior bridesmaid. All were gowned in jade, floor length dresses of silk chiffon over satin and designed with high Empire waists, satin bound for emphasis. Floor length Watteau satin panels floated from the waistlines to the floor. The maid of honor wore a crown of white daisies. The bridesmaid and junior bridesmaid wore crowns of daisies in the pastel shades and all carried bouquets of the same pastel daisies.

Mrs. Brown, mother of the bride, wore a dusty pink lace dress with satin bow at the waist and a hat of organdy with pink bow and veil. Mrs. Golden, mother of the groom, wore a gold lace dress with matching accessories. Both wore phalaenopsis orchid corsages.

Lt. Charles Clifton of Fort Wayne, Ind. was the best man. Ushers were Charles Brown, brother of the bride, Lt. William Sieg of Broomal, Pa., and Richard Clute of Park Ridge, Ill., junior groomsmen. Lt. Clifton and Lt. Sieg were classmates of the groom at the Air Force Academy.

The reception was held at the home of the bride's parents. The focal point was an ice carving of a punch bowl with red carnations frozen in ice and bride and groom carvings along the edges. A buffet supper was served on the patio. The bride's table was decorated with silver candelabra and daisies surrounding the three tiered white fruit cake topped with the bride and groom figures that was used on the wedding cake of the bride's parents. Miss Dianna Kosman of Scottsbluff and Mrs. E. Richard Clute of Park Ridge, Ill. poured champagne punch and Mrs. Ivan Chudo cut the cake.

Lt. and Mrs. Golden went to New Orleans for their honeymoon before going to Big Spring, Tex. where Lt. Golden will take pilot training at Webb Air Force Base. For traveling the bride chose a blue and green silk dress with matching green sleeveless coat.

Mrs. Golden graduated from Scottsbluff Nebr. High School in 1960 and from Colorado Woman's College in Denver in 1964. Lt. Golden graduated from Gulfport, Miss. high school in 1960 and from the U.S. Air Force Academy in 1964.

Out of town guests included Mr. and Mrs. E. Richard Clute, god parents of the bride, and Mr. Richard of Park Ridge, Ill., Mrs. C.F. Golden, grandmother of the groom, Mr. and Mrs. Paul Golden, aunt and uncle of the groom, and daughters Bren and Cerise, Mr. and Mrs. Gerald McClain, and children, all of Denver, Ind.

TO MARRY IN SEPTEMBER—CWO (Ret.) and Mrs. R. C. Stoneburner, formerly of Colorado Springs, announce the engagement of their daughter, Bonita Ray, to Edward Ira Chenoweth, son of Mr. and Mrs. Claude Chenoweth of Victor. Miss Stoneburner was graduated from Wasson High School and is now a student at Southern Colorado State College, Pueblo. She is employed for the summer at St. Francis Hospital. Mr. Chenoweth was graduated from Cripple Creek-Victor High School and from SCSC. He is employed by the Bendix Corp in Green River, Utah. The wedding will be held Sept. 19 in the Church of Latter Day Saints, after which the newlyweds will live in Green River.
(Ragsdale Photo)

MRS. ERNEST JOHN ORNELAS
—Nee. Patricia Lynn Mares

Ornelas-Mares Nuptials Held in Denver Church

Miss Patricia Lynn Mares and Ernest John Ornelas were united in marriage at 10 a.m. Saturday July 11 in St. Cajetan's Catholic Church, Denver. The Rev. Ordinas performed the ceremony in a setting of white carnations. Nuptial music included Mendelssohn's Wedding March.

The bride is the daughter of Mr. and Mrs. Ernest Mares, Denver. The bridegroom is the son of Mrs. Mary Ornelas, 828 S. Wahsatch Ave.

Given in marriage by her father, the bride wore a ballerina length gown of imported silk organza over taffeta featuring a Watteau back, sabrina neckline and three-quarter length sleeves. Her veil of silk illusion was caught to a cap of pearlized roses and leaves. She carried white roses on a prayer book.

Miss Frances Mares was maid of honor. She wore a pink satin brocade dress with matching jacket and carried a blue carnation bouquet.

Miss Beverly DeOlivera and Miss Veronica Crespin, both of Denver, were bridesmaids. They wore dresses of light blue satin brocade with matching jackets. Each carried a pink carnation bouquet.

Valerie Mares, niece of the bride, was flower girl. Raid Ornelas, nephew of the bridegroom, was ringbearer.

Edward Duran served as best man and ushers were Richard Lamm of Denver and John Garcilaso of Castle Rock.

A reception was held at the Denver Labor Center.

The bride's mother received the guests wearing a beige dress accented by a pink carnation corsage. The bridegroom's mother wore a blue print dress, and her corsage was also of pink carnations.

After a wedding trip to Central City, the couple will reside in Fort Collins. For her traveling outfit the bride chose a two piece pink knit suit.

Out of town guests were Mr. and Mrs. Richard H. Ornelas and family from Madrid, Spain; Mrs. Rufinita Gonzales from Trinidad.

The bride attended Trinidad State Junior College. The bridegroom graduated from Trinidad State Junior College in June with an Associate in Arts Degree and plans to enter Colorado State University this fall.

Navy Mothers to Have Covered Dish Picnic

The Navy Mothers' Club 58 will hold a picnic at 6 p.m. Wednesday at the Navy Training Center, Prospect Lake.

Those attending should bring a covered dish and personal table service.

MR. AND MRS. RONALD GENE GILE

Gile-Montgomery Rites Held at Divine Redeemer

Miss Lynda Sue Montgomery and Ronald Gene Gile were united in marriage at 10 a.m. July 11 at the Divine Redeemer Catholic Church, the Rev. Duane Theobald officiating.

Nuptial music included "Ave Maria" and "Immaculate Mary."

The bride, daughter of Col. and Mrs. Guilford Roland Montgomery was given in marriage by her father. The bridegroom is the son of Mr. and Mrs. R. L. Gile of 2652 E. San Miguel St.

White gladioli and pink carnations arranged in large baskets formed the setting for the ceremony.

The bride's floor length gown was of white bridal satin, with long sleeves and pearl-embroidered bodice. She wore a short veil and crown of pearls and her flowers were white carnations centered with orchids.

Mrs. Cynthia Lou Elliott as matron of honor wore a floor length satin gown with pink bodice and white skirt. Her flowers were pink and white carnations arranged in a nosegay.

William Edward Wilson II was best man and ushers were Bruce Raymond Taylor and Robert Lynn Gile.

The reception was held at the home of the bridegroom's parents, where Mrs. Jeannette Taylor in pink linen, and Mrs. June Kohl in blue, assisted in serving. A pink and white color scheme prevailed in the table appointments.

The bride's mother wore a pink satin dress with bell skirt and the bridegroom's mother was gowned in blue.

After a honeymoon at Grand Lake, the couple will live at Gunnison where both attend Western State College. The bride's going-away costume was a yellow linen suit with white accessories.

CRUISABLE light-weight suit of rayon twill is perfect for resort wear. Overblouse and jacket trim are of silk tweed. (By Dorothy Ardee for Ardee Originals)

TRAVELTANGS PATIO RESTAURANT

—Serving Luncheons Daily—
11:00 AM to 3:00 PM—Closed Sunday
Featuring . . . French Swirled Omelets and other Traveltang specialties
1404 So. Tejon
Phone 633-4704

The Wise Old Owl Knows
FOR THAT ROMANTIC LOOK
STIMULATING SKIN CARE CLEANSING
USE . . .
Marylin Miller
COSMETICS
CALL 636-1191 FOR FREE CONSULTATION

HINTS FROM Heloise

By HELOISE CRUSE

Listen Gals:

I am so tired of buying expensive ironing board covers, so I learned recently that they can be washed when the dark spray starches "fill-er-up" . . .

I use the silver-type cloths.

Yes, that is the one thing I splurge on—a good cover and iron. But I have had my problems, too, with the spray starches filling up all the pores until it feels like you are ironing on plastic.

So . . . I removed mine, soak it in "cold" water first. This is "most" necessary because the starch will liquefy again as soon as, and if, you put the pad cover in soap and you will really have a mess, then I took a scrub brush and scrubbed it good.

When all the "slickness" was gone (you can tell this by running your hand over the pad) then wash the pad with your suds. Rinse it well and put it back on your ironing board while still damp.

The pad will be wrinkled but both the cover and string will be wet and it will shrink tightly.

While still damp I heated my iron and ironed it beautifully.

I found that "half" those darn scorches weren't scorches at all! It was burned starch! Remove the starch and the scorches leave . . . So the idea is to wash your ironing board cover.

And most important is to put two layers of heavy foil—and three is even better—under that cover before putting it back on. Then watch your ironing go twice as fast.

Come on now. Get out of that chair. Put some cold water in your sink.

Take off that dingy cover. Put it in the sink to soak in "cold" water while we have another cup of coffee. Only takes a few minutes.

Save, save, save . . . those pennies make dollars and dollars give us security. —Love ya, Heloise

P.S. I am well aware it says "do not wash silver ironing board covers" but it sure beats throwing it away. Mine is fine after putting foil under it.

Letter Of Laughter

Dear Heloise:

We can't have our cake and eat it too.

Tho' it is something we'd all like to do.

The only alternative that I know

Is before it's baked, save part of the "dough!" —A. H. A.

Dear Heloise:

Here is a little hint which was handed on to me by a Chinese friend:

When measuring water or milk for scrambled eggs, use the egg shell for a measure. I use two half shells for each egg. —Marjorie Milne

Dear Heloise:

My maid has her own trick for tucking the rubber bath mat out of the way when not in use. She rolls the mat into a compact cylinder and lays it across the hot and cold water faucets at the end of the tub.

Result—a more orderly appearance to the bathroom, which is something we all strive for. And also helps prevent a mildewed mat . . . B. Brown

Dear Heloise:

Here is a hint for the ladies who have trouble getting a patch on straight . . . use your small embroidery hoop. It holds the material taut and straight.

To patch the knees of your little boy's pants, let out one of the side seams and patch on your machine. Then just run the seam up again. It's a lot faster than hand-patching. —Mrs. E. Bowman

Dear Heloise:

Those heart-shaped cans that small imported hams come in make excellent molds for jellied salads. I use the small two-pound cans for cranberry jelly salad and set it in the middle of a bed of lettuce. Most attractive. —Mrs. M. H. Southside

Girls, any fancy shape can also be used for molds of tomato aspic, etc. —Heloise

Copyright, 1964,
King Features Syn., Inc.

PIANO TUNING
Call: Mr. Schoffner for the finest tuning and technical service.
Colo. Springs Music Co.
110 N. Tejon. Phone 635-1562

BEAUTY YOUR HOME!
COLORED CRUSHED AGGREGATES AND FLAGSTONE
in
Snow White Quartz, Midnight Black, Sunset Pink, Seamist Green, Rustic and Pikes Peak Rose.
See our Rock Garden Display
MONUMENTAL SERVICE, INC.
1015 E. Fountain
633-2909 632-6044
Dealers for
COLORADO QUARTZ AND MINERALS, CORP.

MISS BIRGITTA BERGLUND

* * * * * *

Visitor From Sweden

Miss Birgitta Berglund, daughter of Dr. and Mrs. Bengt Berglund of Hedemora, Sweden, has been a house guest of Mr. and Mrs. Robert A. Heinlein of 1776 Mesa Ave. Miss Berglund was an American Field Service exchange student at Washington Lee High School, Arlington, Va., in 1958-59. In the meantime she has completed her training as a graduate physio - therapist at Sjukgymnastinstituet (Karolinska Hospital), Stockholm, Sweden, and is now on an extended tour of the United States, observing physio - therapy methods in this country. For the past few days she has been doing so at the hospitals of Colorado Springs. Miss Berglund is strongly considering moving permanently to this country to practice her profession.

In 1960 Mr. and Mrs. Heinlein visited at the home of Dr. and Mrs. Berglund in Sweden.

TOP TEN TRANSLATIONS

NEW YORK (AP) — In a study of 32,787 translations in 70 countries for the new Index Translation published annually by UNESCO, the Bible continued to be the most-translated work in the world, with 250 versions.

Five Russian writers were included in the top ten. Nikita Khrushchev was second with 204. Lenin's works third with 182. Tolstoi tied with Rabindranath Tagore for fourth. Dostoevski, eighth; and Gorki, ninth. Shakespeare ran a poor sixth with 112, hard-pressed by Agatha Christie's 103. Rounding out the ten was Hemingway, with 54 translations.

Repay small personal loans as soon as possible.

IN MILITARY MOOD is this white worsted suit with gilt buttons, and slightly lengthened jacket. The suit also comes in light and skipper blue, and red. (National Board of the Coat and Suit Industry)

ENGAGEMENT TOLD — Mr. and Mrs. Grady Martin Ledwell of 2110 Condor St. announce the engagement of their daughter, Barbara Ann, to Paul Sterling McCollum, son of Mr. and Mrs. Sterling A. McCollum of Albuquerque, N. M. The wedding will be an August event. Miss Ledwell is a graduate of Hardin-Simmons University, Abilene, Tex. Mr. McCollum is a graduate of St. Benedicts College, Atchinsin, Kan. Both are working toward their Master's degrees in psychology at Texas Tech, at Lubbock.

Public Invited to Attend Concert at First Methodist

Five soloists will give a program of music in the First Methodist Church, at 8 o'clock Wednesday evening. The soloists are Fritz Funk, violinist; Arline MaKinney, soprano; George Garriques, tenor; Verda Lawrie, organist; Helen Sherman, pianist.

This will be a program of great variety and is one of the high-lights of the summer concert series for visitors as well as the local music lovers.

Fritz Funk will play his famous genuine Stradivarius violin made in 1722. This great instrument is a concert violin capable of filling great concert halls and yet the loveliest and most delicate tones that come only from such violins of Stradivarius. The opening number of the program is the brilliant violin solo "Fantasie" of Brahams-Liszt, followed by two violin solos from "The Mid summer Night's Dream" by Mendelssohn.

Arline Makinney will sing two beautiful solos, "Villanelle" "The Swallow" and the ever-favorite request, "The Last Rose of Summer."

Verda Lawrie who gave a brilliant concert three weeks ago and Helen Sherman, an accomplished pianist, will play two duets. "Grand Aria" a brilliant and exciting duet by Demarest, and an old melodious piece entitled, "Old Dutch Lullaby" arranged by Dickenson.

George Garrigues, known for his singing in church and in opera and many other musical programs, will sing "Sound An Alarm" by Handel and "In Native Worth," by Haydn. There will be a soprano and tenor duet by Arline MaKinney and George Garriques, the ever popular Song Cycle by Smetana, and to complete the concert, the five soloists will join in the great favorite, "Peace to This Dwelling."

The program will last about one hour and is open to the public without charge. Everyone is invited. A free-will offering will be taken for the benefit of the television fund.

* * *

Men Savor Engagement Glow

By Ruth Millett
Newspapers Enterprise Assn.

Men experience much more self-esteem when they get engaged than women do, according to a recent study by Dr. Bruce Sklarew of the George Washington University School of Medicine.

The men had better enjoy that feeling while it lasts.

For never again will the girl on whose finger a young man puts an engagement ring work so hard to build him up as he does from the moment she decides she is going to marry him until the moment when he finally "persuades" her to be his wife.

It's then that a girl really makes a man feel like a king.

She listens to his opinions with respect. She laughs at his jokes with delight. She assures him that all of his dreams for the future are a sure thing, and makes him feel strong, handsome, daring, intelligent, and witty. At long last he feels he has found someone who understands him and appreciates his uniqueness as a person.

So he puts a ring on the girl's finer — and his self-esteem hits a new and beautiful high.

Let him enjoy the feeling to the utmost, for never again will the girl work quite so hard to build up his ego.

Once that engagement ring feels secure and the wedding plans are set, the girl will start to relax a little. When the wedding band joins the engagement ring, she'll relax even more in building up his ego.

She will begin to see some little flaws in him that need correction. His humor won't always strike her as funny as it once did. Some of his big ideas will suddenly seem to her like pipe dreams, and she will feel it her duty to encourage him to have a more realistic idea of the future.

A new toothbrush cleans between the teeth, on the surface and gently massages gums—all at the same time, the manufacturer reports. It's the "first new development in a non-automatic toothbrush since nylon was used as a replacement for natural bristles 25 years ago," the manufacturer added.

(Du Pont, 350 Fifth Ave., New York, N.Y.).

(Razadale Photo)

MRS. LOREN DE AN BARTELS
—Nee Barbara Ann Martin

* * * * * *

Bartels-Martin Wedding Held at St. Paul's Church

Miss Barbara Ann Martin became the bride of Loren Dean Bartels at 5 p.m. Sunday, July 12, in St. Paul's Methodist Church. The Rev. James Calhoun performed the ceremony. Traditional nuptial selections were played by Mrs. James Calhoun, organist.

The bride's parents are Mr. and Mrs. Vernon Martin, 916 Alexander Highway, formerly of Amarillo, Tex. The bridegroom is the son of Mr. and Mrs. Alvin Bartels, Woodland Park.

Given in marriage by her father, the bride wore a white suit and veil with white accessories. She carried pink sweetheart roses on a white Bible.

Attending the couple were Mr. and Mrs. L. P. Jones. Mrs. Jones wore a light peach suit and carried a bouquet of white carnations.

A reception was held at the home of the bride's parents following the ceremony.

The couple will reside in Colorado Springs after a wedding trip through Northern Colorado. The bride graduated from Palo Duro High School, Amarillo, Tex., class of '62. The bridegroom is a graduate of Colorado Springs High School, class of '58.

Teach Laymen Technique Of Starting Stopped Heart

CLEVELAND (UPI) — An organization to teach laymen how to save lives by restarting hearts that fail has been warmly received by doctors here.

To meet this need, the Resuscitators of America, Inc., was formed to teach volunteers the first aid techniques of closed chest massage for restarting hearts.

Mrs. Harry R. Horvitz, president of the organization, expressed the hope chapters could be formed throughout the country.

"It could mean saving the life of a relative or a close friend if you knew how to restart a heart," Mrs. Horvitz said, stressing the importance members of the organization attach to their work.

About 130 persons in Greater Cleveland have been trained in the program. They will form a committee to ask others to take the courses being given by doctors.

Mrs. Horvitz, who did most of the work in getting the program established, said it was her hope that personnel of hospitals, health and welfare departments, schools and persons in business and industry would encourage their staffs to participate in learning what to do when a heart emergency developed.

The classes are taught by Dr. Claude S. Beck, professor of surgery at the Western Reserve University School of Medicine.

Persons who complete the classes would be able to start a heart in an emergency and keep the stricken person alive until police or other rescue personnel arrived, Mrs. Horvitz said.

Dr. Paul Dudley White, the distinguished Boston heart specialist, and many members of the American Surgical and Thoracic Association have approved the program.

Dr. White suggested that first aid stations be established wherever possible with medical personnel immediately available.

Doctors report there is considerable evidence to indicate that many persons who died of heart attacks could have been saved if they had received immediate treatment.

Dr. Lester T. Adelson and Dr. William Hoffman made a study of 500 consecutive deaths from heart attack recorded by the local coroner.

Their study showed that about two-thirds of the hearts examined showed no new anatomic disease. They also found that in about 26 per cent of the cases the heart muscle appeared to be in good order and capable of several years of good operation if the heart beat could have been restored.

CONCERT ARTISTS—Pictured are five talented Colorado Springs musicians who will present a concert, open to the public without charge, at 8 p.m. Wednesday at the First Methodist Church. Seated is Miss Helen Sherman, pianist; and standing, from left, Arline MaKinney, soprano; George Garriques, tenor; Verda Lawrie, organist; and Fritz Funk, violinist. (Gazette Telegraph Photo)

REVEAL ENGAGEMENT — Mrs. Wyvonna Mulhollen of Rt. 2, Calhan, announces the marriage of her daughter, Wyvonna Sportsman, to James E. Gorman, son of Mr. and Mrs. James H. Gorman of Colorado Springs. Miss Sportsman attended Wasson High School. Mr. Gorman was graduated from St. Mary's High School, class of '63, attended Southern Colorado State College, and is currently employed by the U. S. Bureau of Roads at Nederland. The wedding will take place in late August.

Ham-Filled Pancakes

Add finely chopped, cooked ham with chipped green pepper to medium thick cream sauce and place a spoonful on thin 4-inch sized pancakes. Roll and serve with currant jelly.

Deviled Mushrooms

Select large fresh mushrooms and remove stems. Fill with deviled ham. One can (2¼ ounces) will usually fill 6 large mushrooms. Broil 3 inches from heat 8 to 10 minutes. Wonderful to serve with beef roast or steak.

Hot Dog Month — July

Sliced frankfurters will dress up many a plain salad and give you meat, too.

Summer Fare

By CECILY BROWNSTONE
AP Food Editor

This salad may be as popular at your house as it is at ours: Chef's Tuna Salad. Hard Rolls. Honeydew Melon with Lemon Wedges.

Chef's Tuna Salad

2 cups salad greens, packed
1 tablespoon minced chives
½ cup each julienne cooked ham, cheddar cheese and celery
1 can (7 ounces) solid white tuna (albacore)
Olive oil, wine vinegar, salt, pepper and seasoned salt

Into a salad bowl turn the greens, chives, ham, cheese and celery. Drain tuna, separate into rather large pieces and add. Toss together. Toss again with oil, vinegar, salt, pepper and seasoned salt in amounts to suit your own taste. Makes 3 medium or 4 small servings.

Dry celery tops instead of throwing them away. Powder them fine and store them in a tightly covered jar.

Chilled, cooked macaroni, an old favorite salad ingredient combined with sliced celery, sliced stuffed olives, a suggestion of green onion, sliced frankfurters and mayonnaise sings of summer, picnics and patio suppers.

How about layering, in a lettuce-lined bowl, drained kidney beans, very thinly sliced onion circles and frankfurters and sliced sour pickles? This calls for French dressing.

Sandwich Time

Liver sausage mixed with chili sauce makes a good sandwich. A bit of prepared horseradish adds zip.

Keep Them Cold

Cold cuts should be treated just as you do cooked meats, like roast: keep them wrapped and chilled in the refrigerator while you wait until time to eat. Well-refrigerated meats keep their flavor and nutrients better than if you're careless about leaving them standing on kitchen counter or table.

MANITOU SPA
AND MERCHANDISE MART
THE ORIGINAL SODA SPRING
and
Mineral Water Baths
Health Club—
Physical Clinic
Call 685-5927
For Reservations
THE HEALTH CENTER
of the Pikes Peak Region
Manitou Springs

WEDDING CAKES
GOLF ACRES
ARE OUR SPECIALTY
Let Us Help You Design
Your INDIVIDUAL Cake, Petit Fours and Decorated Mints to make your reception table as lovely as a bride's dream. Place your orders early.
Yes we special order your party and birthday cakes, too!
Kirchner's Bakery
GOLF ACRES SHOPPING CENTER
1438 N. Hancock 634-0112

MASTERPIECE tweed . . . a soft mingling of "artists" colors in wool and mohair tweed, combined with 100% worsted wool double knit for a distinguished and lovely three piece suit. Royal, ruby, brandy, double knits, with multicolor tweed so colorful you have to see it to believe it!
Mezzanine Shop
Cox Brothers
118 E. Pikes Peak 634-6934

MR. AND MRS. ROBERT E. LEYNER

* * *

Leyner-Eisele Ceremony Held in Woodland Church

The marriage of Miss Carol Jean Eisele and Robert E. Leyner took place at the Woodland Park Community Church on July 13. The Rev. P. R. Epley performed the ceremony.

The bride is the daughter of Mr. and Mrs. Fred R. Eisele of Woodland, and the bridegroom is the son of Mr. and Mrs. George A. Leyner of Indianapolis, Ind.

The bride wore a short dress of brocaded white satin, with matching veil, and her flowers were also white.

Sharon K. Adams as bride's maid wore pink, with matching bouquet, and best man was Albert Leyner, brother of the bridegroom. Both are from Boulder.

Both young people are seniors at the University of Colorado where the bride is a science education major and the bridegroom is majoring in mechanical engineering. They are at home at Boulder Heights, Boulder, Colo.

WINGED VICTORY FOR TAXES

NEW YORK (AP)—Many of the world's airports charge what they term "embarkation taxes" to help pay airport operating costs. France levies a $5 tax on passengers leaving on overseas flights; Belgium charges $1; the Bahamas, $2; Bermuda, $2.80; $1.12; Great Britain and Eire, about $1.03; Denmark, $1.01, and Spain, 85 cents. Tahiti, a French possession, charges $4, but all baggage handling is free and no tipping is permitted.

The United States, Canada, Portugal, Switzerland, and Germany are among the few countries that levy no embarkation tax.

Rangetop Dinner

Cheese is added to the breading for veal chops for extra savor.

Skillet Veal Chops Potatoes
Green Peas with Celery
Fruit Salad Beverage

Skillet Veal Chops

6 loin veal chops, ¾ - inch thick
1 large egg, slightly beaten
2 tablespoons milk
½ teaspoon salt and ⅛ teaspoon white pepper
3 tablespoons flour
1-3 cup fine dry bread crumbs
1-3 cup grated Parmesan cheese
½ teaspoon paprika
¼ cup butter

Roll tails of chops pinwheel fashion and fasten with toothpicks. Mix egg with milk, salt and pepper. Dip chops in flour, then in egg mixture and last in bread crumbs mixed with Parmesan and paprika. Brown chops on both sides in hot butter in large skillet—about 10 minutes—over moderate heat. Place cover on skillet slightly ajar. Cook slowly, turning once, until tender—about 35 minutes. Remove toothpicks. Makes 6 servings.

AUGUST
SPECIAL
REGULAR $20
Permanent Wave $12.50
Includes Hair Cut
ALTA GAE
BEAUTY SHOP
(Under New Management)
2508A W. Colorado
633-4998
Ethel Marshall
Helen Scott • Edna Ooley

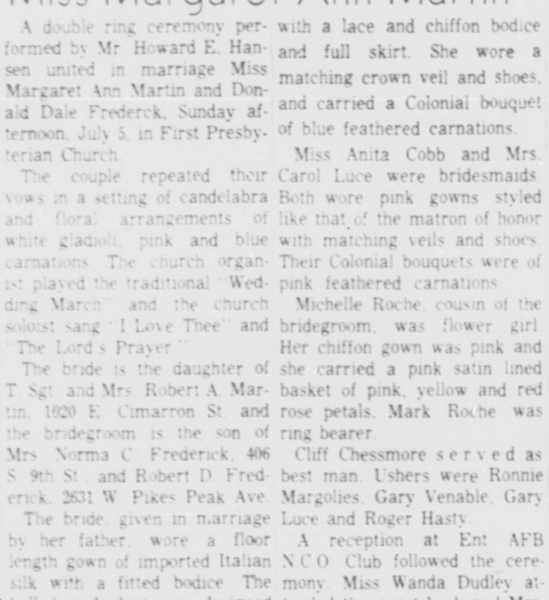

MR. AND MRS. DONALD D. FREDERICK

* * *

Donald D. Frederick Weds Miss Margaret Ann Martin

A double ring ceremony performed by Mr. Howard E. Hansen united in marriage Miss Margaret Ann Martin and Donald Dale Frederick, Sunday afternoon, July 5, in First Presbyterian Church.

The couple repeated their vows in a setting of candelabra and floral arrangements of white gladioli, pink and blue carnations. The church organist played the traditional "Wedding March" and the church soloist sang "I Love Thee" and "The Lord's Prayer."

The bride is the daughter of T. Sgt. and Mrs. Robert A. Martin, 1020 E. Cimarron St. and the bridegroom is the son of Mrs. Norma C. Frederick, 406 S. 9th St., and Robert D. Frederick, 2631 W. Pikes Peak Ave.

The bride, given in marriage by her father, wore a floor length gown of imported Italian silk with a fitted bodice. The bell-shaped skirt was designed with seed pearls and sequins in the shape of crowns, and long sleeves came to points over the hands. Her elbow length veil flared from a crown of pearl teardrops, rhinestones and seed pearls. She carried baby pink sweetheart roses and white feathered carnations on a white lace Bible.

Mrs. Judy Venable, matron of honor, wore a street length gown of blue chiffon fashioned with a lace and chiffon bodice and full skirt. She wore a matching crown veil and shoes, and carried a Colonial bouquet of blue feathered carnations.

Miss Anita Cobb and Mrs. Carol Luce were bridesmaids. Both wore pink gowns styled like that of the matron of honor with matching veils and shoes. Their Colonial bouquets were of pink feathered carnations.

Michelle Roche, cousin of the bridegroom, was flower girl. Her chiffon gown was pink and she carried a pink satin lined basket of pink, yellow and red rose petals. Mark Roche was ring bearer.

Cliff Chessmore served as best man. Ushers were Ronnie Margolies, Gary Venable, Gary Luce and Roger Hasty.

A reception at Ent AFB NCO Club followed the ceremony. Miss Wanda Dudley attended the guest book and Mrs. H. T. Dudley served refreshments.

The newlyweds are graduates of Palmer High School; the bride, class of '64, and the bridegroom class of '63.

Out of town guests included Mr. and Mrs. Bill Roche, Michelle, Mark and Kevin from Albuquerque, N.M.; Mrs. Tim White from Mt. Morris, Ill.; Miss Janet and Crhis Tumulty from Springfield, Ill.

Simple Summer Frock

The master, Herbert Sondheim, has embellished this somewhat simple dress with interesting, unusual detail. The sleeveless dress has a deep "rounded - out" square neckline, both front and back. The intricately seamed skirt is flared and pleated to shape two arrows in front that are accented by the two buttons. The dress is finished off with a slim, soft, bowed belt. A marvelous summer party dress whether you use simple cottons or more elegant fabrics like silk. To select your correct size, use Spadea's exclusive ready - to - wear size chart.

Size 10, bust 34, waist 24, hips 35 and length from nape of neck to waist 16½.

Size 12, bust 35, waist 25, hips 36 and length from nape of neck to waist 16¾.

Size 14, bust 36½, waist 26½, hips 37½ and length from nape of neck to waist 17.

Size 16, bust 38, waist 28, hips 39 and length from nape of neck to waist 17¼.

Size 18, buts 40, waist 30, hips 41 and length from nape of neck to waist 17.

Size 12 requires 4⅞ yards of 36" fabric for dress. To order Pattern No. N - 1307, state size, send $1.00. Add 25c for first class mail and special handling. Pattern Books 21, 22, 23, 24, 25, 26 and revised Duchess of Windsor are available for 50c each, OR any 3 for $1.25 OR all 7 for $3.00. Add 10c postage for each book.

Address SPADEA PATTERNS, Box 535, G.P.O., Dept. C-14 New York, New York 10001

* * *

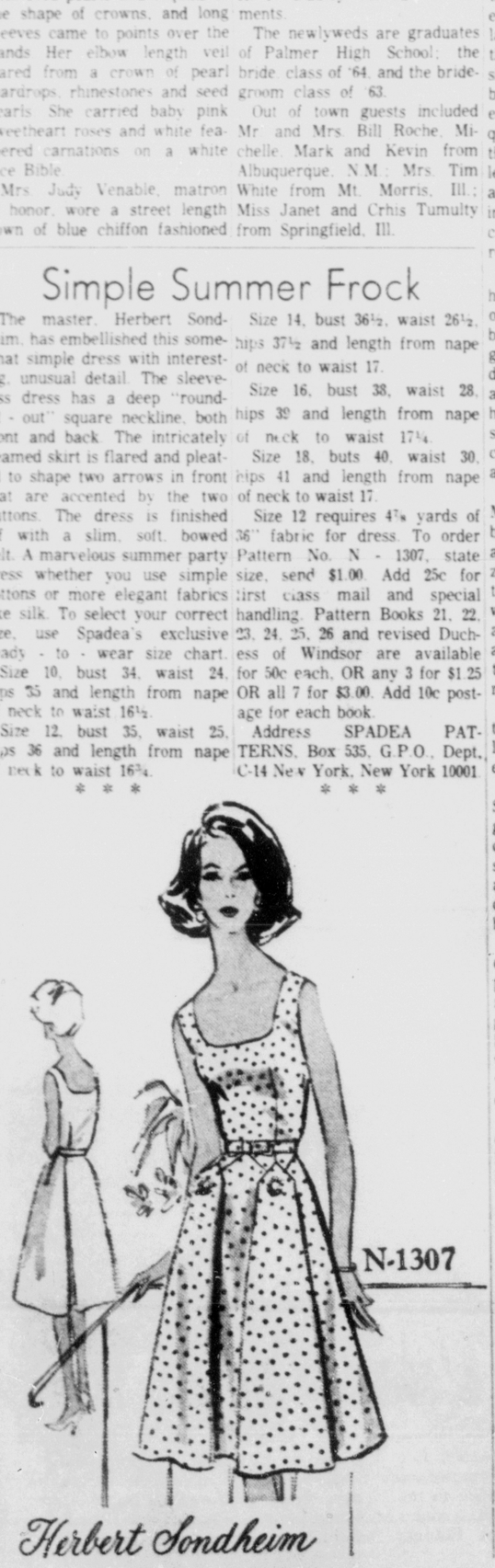

N-1307

Herbert Sondheim

MR. AND MRS. HARLAN E. ALFORD

* * *

Alford-Thompson Wedding Held in Brush Church

The Rankin Presbyterian Church of Brush was the scene of the summer wedding of Miss Betty Lou Thompson, daughter of Mr. and Mrs. Jesse Thompson of Brush, and Harlan E. Alford, son of Mr. and Mrs. Eugene Alford of Simla.

The Rev. George Kyncl officiated at the double ring ceremony before the altar graced with baskets of white gladioli, mums and turquoise pom-pons. The two branch candelabra, holding lighted tapers, were decorated with white bows as were the pews.

Mrs. Donald Lindell, organist, played a prelude of nuptial selections and the traditional wedding marches. She accompanied Mrs. Franklin Mercer who sang, "O Perfect Love," and "The Lord's Prayer."

Given in marriage by her father, the bride wore a gown of white lace over taffeta fashioned with a molded bodice, long lace sleeves ending in points at the wrists and a controlled bell-shaped skirt featuring a bustle bow of taffeta in the back, and ending in a chapel train. Sequins and seed pearls outlined the Sabrina neckline. Her waist length tulle veil was attached to a white lace headdress trimmed in tulle and pearls. Her cascade bouquet was of white roses, stephanotis and ivy.

Miss Rita Thomas, as maid of honor, wore a gown of turquoise organza over taffeta. The basque bodice above the fully gathered street length skirt was designed with a boat neckline and short sleeves. She wore a headband of white mums and stephanotis and carried a cascade bouquet of white mums and ribbons.

Miss Stephanie Alford of Moorcroft, Wyo., a niece of the bridegroom, as flower girl wore a frock of turquoise organza over taffeta designed like that of the maid of honor. She wore a headband of white mums and stephanotis and carried a white basket trimmed with turquoise ribbons, filled with rose petals.

Master Russell Kyncl carried the rings on a white satin pillow trimmed in turquoise flowers.

Robert Martin of Colorado Springs attended the bridegroom as best man. David Bachoroski and Joseph Ausec, also of Colorado Springs served as ushers. The men all wore dark suits and white carnation boutonnieres.

Mrs. Thompson chose for her daughter's wedding a dress of pale pink with white accessories. Mrs. Alford, the bridegroom's mother, wore a pale blue linen suit with blue and white accessories. Both mothers wore corsages of white feathered carnations.

Following the ceremony, a reception was held in the church's Fellowship Hall. The bridal table, with a white lace cloth over turquoise, was centered with a three tier square wedding cake topped with a miniature bride and bridegroom. Miss Margaret O'Rourke of Colorado Springs served the cake; Miss Ermagene Alford, sister of the bridegroom, was in charge of the punch; Mrs. Raymond Lind, an aunt of the bride, poured coffee; Mrs. Robert Martin registered the guests: Miss Sandra Schilling, Miss Theresa Chavatal and Miss Carol Jean Schreiner of Fort Morgan were in charge of the gifts.

For a wedding trip to the mountains, the new Mrs. Alford wore a dark turquoise two piece suit with white accessories. Her jewelry was a strand of pearls, a gift from the bridegroom, and she wore a corsage of white roses from her bridal bouquet. She was graduated from Brush High School, class of '62, and from Blair Business College, Colorado Springs, in April.

The bridegroom was graduated from the Simla High School and at present is attending Blair Business College. He is assistant manager of the Payless Shoe Store in the Springs.

The couple will reside at 629 E. Boulder St., Colorado Springs.

Deftly Draped Halter

Fashioned for daytime or afternoon wear ... deft draping shapes this halter neckline dress. Converging pleats in the bodice give perfect contour to the bustline. Bodice inset and tie bows are in contrast. A joy to wear for so many occasions ... it's back zippered for easy slip - on comfort. Try it in pique, linen, cotton for daywear; in silks for afternoon.

Price $1. R - 172 is available in sizes 12, 14, 16, 18. Size 14 takes 3¾ yards of 35 - inch fabric and ⅜ yard of 35 - inch fabric for contrast. Standard body measurements for size 14 are: Bust 34, Waist 26, Hips 36.

Send One Dollar for pattern, plus 5 cents for postage, in cash or check. No Stamps. For first class mailing, send 15 cents extra. Add One Dollar if you wish New Austine La Mar Fashion Pattern Book 2 — complete selection of High Fashion designs, including best seller of Book No. 1. Send to Austine La Mar Fashion Pattern, Colorado Springs Gazette Telegraph, Box 1615, G.P.O., New York 1, N.Y. Print your full name, address, pattern number and size.

* * *

LT. AND MRS. RAYMOND PAUL MAYNIK

* * *

Manyik-Schnick Vows Read In Orthodox Church

A double ring ceremony recently performed in St. Mary's Eastern Orthodox Church, Denver, united in marriage Miss Rosalind Ethel Schnick and 2nd Lt. Raymond Paul Manyik. The Rev. Paul S. Fedec officiated. Baskets of white gladioli accented with blue carnations adorned the altar. Dennis Kettl, fraternity brother of the bridegroom, sang the entire wedding ceremony.

The bride is the daughter of Mr. and Mrs. Earl Robert Schnick of Denver. The bridegroom is the son of Mr. and Mrs. Paul Manyik of Ramah.

The bride, escorted to the altar by her father, wore a floor length gown of silk organza lined with taffeta peau. The bodice and skirt were trimmed with seed pearls and a large organza bow accented the back waistline of the skirt which flowed into a chapel train. Her elbow length veil of illusion was attached to a crown of pearls and crystals and she carried white roses on a white Bible.

Miss Judy Manyik, sister of the bridegroom, was maid of honor. Bridesmaids were Gladys Trojanovich, Natalie Volosin, Georgianna Eurich, Kathleen Manyik, all of Calhan, and Janice Schnick, sister of the bride. The attendants were attired in street length sheaths of blue organza lined with blue taffeta, accented at the waistline in back with blue organza roses and leaves. They wore matching hats trimmed with blue tulle veiling and little blue roses, white shoes, white wrist length gloves and teardrop pearl necklaces. The maid of honor carried a bouquet of white carnations, baby pink roses, and blue streamers. The bridesmaids carried white baskets adorned with roses, large blue bows, and streamers.

Leslie Schnick, brother of the bride, was best man. Serving as groomsmen were Junior Manyik of Calhan; John Sakola Jr. of Ramah; Merle Schnick, Wayne Schnick, brothers of the bride, and Bob Owens, all of Denver.

Flower girls were Mary Jane Manyik, sister of the bridegroom, and Valerie Olyejar, cousin of the bridegroom. They wore blue silk organza frocks trimmed with white eyelet embroidery, hats of roses and blue tulle veiling, white wrist length gloves, and teardrop pearl necklaces. They carried white baskets of pink rose petals, decorated with blue bows and streamers.

Gary Schnick, brother of the bride, and Al Ray Sedlak, were ringbearers.

Blanche Sedlak, Susie Mikita, Delmar Manyik and John R. Mikita were sponsors. Bill Trojanovich and Ernie Mikita were ushers.

For her daughter's wedding, Mrs. Schnick chose a dress of blue organza lined with blue taffeta and a matching organza coat. The bridegroom's mother wore a dress of beige brocade with white accessories. Both wore white carnation corsages trimmed with blue ribbon.

A reception and dinner dance was held at St. Mary's Hall immediately after the ceremony.

Mrs. Charleen Yorum presided at the guest book; Mrs. Susie Mikita and Mrs. Blanche Sedlak cut and served the wedding cake.

Out of state guests were Mr. and Mrs. Robert Schnick, grandparents of the bride, from Tucson, Ariz.

The bride is a graduate of North High School in Denver and attended Colorado State College. She is now employed at Red Seal Potato Chip Co., Denver, in the Accounts Receivable Department.

The bridegroom graduated from Calhan High School and Colorado State College where he majored in mathematics. He is a member of Theta Xi Fraternity and was commissioned as a second lieutenant in the Air Force on May 31 at CSC and began his active duty July 31 at Ent AFB, Colorado Springs.

An old plastic raincoat that has become too shabby to wear can be cut to waist length. Remove the sleeves and get further use out of it as a cosmetic cape.

Feet Facts Point to Growth Of Femme Sizes

NEW YORK (UPI)—Any modern Prince Charming trying to trace his Cinderella with a glass slipper had better do some market research before stepping out.

If the slipper is very wide, happens to be an "A" in width, he's better off starting his search in Texas, Kansas, Nebraska or any midwestern state where most women rarely have feet wider than a "B."

If the slipper is very wide, meanwhile, he's best advised to start in Minnesota, where the shoes that really fit come in great length and breadth.

The vast regional difference in feet and shoe size preferences has been collected for many years by Dunn and McCarthy Inc., who claim their Enna Jetticks were the original pioneers in width-sizing.

The firm maintains that it makes more sizes per style than any other shoe company in the nation. Consequently, its records show in great detail how the feet of fashion vary from state to state.

Paul Flynn, product manager of the firm, has been keeping America's shoe sizes for 38 years. He said one shoe may come in as many as 112 sizes and widths from "AAAA" to "EEE."

During the last several years, the most diverse call for size ranges comes from California.

Flynn said that's probably because persons from all over the nation have moved to California, bringing with them their own special ethic characteristics.

On the other hand, the east is notorious for wide widths, going to "C," "D," and "E."

Feet have been changing slowly but surely over the past few generations. Flynn said women's feet have grown a full size in the past 20 years. They are getting narrower as they get longer. Size 7 is today's average size.

Probably no public figure has helped the fashion acceptance of the woman with long feet more than Mrs. John F. Kennedy.

When it was reported that she wore size 10, women everywhere who were afraid to admit they wore even a size 8 breathed a sigh of relief and no longer felt they had to whisper their size to the salesman.

Flynn said the status symbol today is having a narrow width, not in having either a small or large size.

Don't try to oil the lock of a door or car. Oil the key and insert it. Turn key back and forth a few times.

• COLORADO
CABINET COMPANY
extends a warm invitation to all who are interested in quality workmanship. Our shop has facilities for —
★ Antique Furniture Refinishing and Repair
★ Custom Furniture to your specifications
★ Fine Cabinet and Formica Application
Call for estimates . . .
Phone 632-5171
613 E. Fountain

triple tones of color...add distinctive design to Franklin's two-piece costume of rayon and Arnel® triacetate. Light tones set off the jacket, and darker tones in the same color decorate the sheath dress. Cluster rhinestone shoulder pin. In antelope brown, nickel grey. Sizes 8 to 20. 29.95

farabee's
311 N. Tejon
635-1286
Still downtown, yet out of heavy parking area.

Austine La Mar
fashion pattern

No. R-172
Sizes 12-18

SUMMER CLEARANCE
SALE
Ladies
SANDALS
by
BERNARDO
the finest thong sandal you can buy!

20% OFF!
Large Selection but not all sizes
MEN'S SANDALS ALSO ON SALE!
COLLEGE SHOE SHOP
831 North Tejon
Plenty Of Free Parking
Phone 632-6161

DR. AND MRS. LOUIS RICHARD SIBAL

* * * * * *

Dr. Louis Richard Sibal Weds Patricia M. Gardner

Dr. and Mrs. Louis Richard Sibal are at home in Oak Park, Ill., following their recent marriage in St. Aloysius Catholic Church, Palo Alto, Calif., with the Rev. Joseph Spelman officiating.

Mrs. Sibal, the former Miss Patricia Marie Gardner of Palo Alto, is the daughter of Mr. and Mrs. Raymond Gardner, 1046 E. Jefferson St., Colorado Springs. Her husband is the son of Dr. and Mrs. Louis Sibal, Denver.

Church decorations featured white gladioli and stock with accents of yellow gladioli and ivory stock.

The bride was given in marriage by her father. She wore a floor length gown of silk organza over taffeta styled with long sleeves, full skirt and chapel train. Floral appliques trimmed with seed pearls enhanced the skirt. Her bouquet was of white butterfly orchids with stephanotis.

Miss Janice Gardner of Colorado Springs was the maid of honor. Her floor length gown was of yellow peau de soie and her matching veil was attached to a cap of floral design. She carried a bouquet of yellow roses and green cymbidium orchids.

Mrs. Lynn Kerby of San Mateo, Calif., was bridesmaid. Her gown and bouquet was similar to that of the maid of honor.

Carol Gardner, niece of the bride, was flower girl. She wore a floor length dress of silk organza over taffeta and a green sash. She carried a basket of baby yellow roses and green orchids.

Clifford Gardner, brother of the bride, was best man. Dr. Walter Miller of New Orleans, La., and Vincent Gardner, another brother of the bride from San Francisco, were groomsmen.

A reception was held at Rickey's Hyatt House following the ceremony. Miss Corrine Reck, wearing a blue lace dress and bone accessories, and Mrs Vincent Gardner, wearing a blue and green silk print dress, assisted.

For her wedding trip to Las Vegas, Santa Barbara and Santa Fe, the bride wore a white silk suit with navy trim and accessories.

The bride is a graduate of Colorado University where she received a bachelor of Science Degree in Medical Technology. The bridegroom graduated from the University of Illinois where he received a Bachelor of Science Degree, and also from Colorado University where he received his masters and Ph.D. Degrees in Microbiology.

Guests from other cities were: Mr. and Mrs. Ralph Haefele from Colorado Springs; Mr. and Mrs. Paul Perkins from Sanger, Calif.; Mr. and Mrs. Dennis LaDrew from Santa Maria, Calif.; Paul Gardner, the bride's brother, from Colorado Springs.

READY FOR a checkered career is this easy-fitting coat on the officer's theme. It's double-breasted with a back belt to control fullness. (National Board of the Coat and Suit Industry)

Damaged Clothes
Can Be Beautifully
REWOVEN

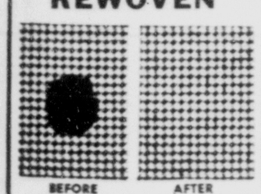

BEFORE AFTER

Prompt Service
Reasonable Price
Written Guarantee
HEDDA MOHL
Master Weavers of America, Inc.
30 E. BIJOU
119 E. DALE

SALLY'S SALE IS THE BEST • SALLY'S SALE

ONLY BECAUSE
SALLY
NEEDS THE ROOM FOR NEW FALL AND WINTER SHOES IS SHE CUTTING PRICES TO THESE UNBELIEVABLY LOW PRICES

Sally Simonson

Summer
Dress Shoes Med. & Hi Heels $4.00
Casuals & Wedgies $4.00
Flats Values Up to $8.00 ..... $2.00
Sandals Values up to $8.00 ..... $2.00
Heel Huggers For Summer .. $5.00

ALL SALES FINAL
SALLY'S SHOES
232 N. Tejon 632-9843
Across from Acacia Park
Hours 9:30 to 5:30 Fridays til 8:30

TO BE NOVEMBER BRIDE — Mr. and Mrs. Jack Head of 1315 N. Wahsatch Ave. announce the engagement of their daughter, Sharon, to Galen Robbins, son of Mr. and Mrs. George Robbins of 1614 Sherman St. Miss Head is a 1963 graduate of Wasson High School. Mr. Robbins is employed by the C. and S. Construction Co. The wedding will be held Nov. 13 at the Central Christian Church.

ENGAGEMENT TOLD — Mr. and Mrs. Kenneth D. South of Ft. Shafter, Hawaii, and Colorado Springs, announce the engagement of their daughter, Sandra Sue, to William Allan Smith, son of Mr. and Mrs. Richard I. Smith, of 1627 Querida Dr., Colorado Springs. Miss South is an honor student at the University of Colorado and will be a junior and Resident Advisor this fall. Mr. Smith was recently discharged from the Marine Corps and is presently employed by the Hewlett Packard Co. No date has been set for the wedding. (McDowell Photo)

BRIDE-TO-BE—Mr. and Mrs. Herbert Rovig of Minot, N.D. announce the engagement of their daughter, Karen Kaye, to Marvin R. (Mike) Blancett, son of Mr. and Mrs. R. J. Blancett of 2233 Drakestone Dr., Colorado Springs. Miss Rovig is a graduate of the Minot High School and is employed by the Federal Service Credit Corp. of Colorado Springs. Mr. Blancett is employed by the Dixon Paper Co. No date has been set for the wedding.

More Hot Dogs Used in July Than Other Months

About two billion frankfurters were consumed in July alone—that's a good reason for naming it National Hot Dog Month.

This is also the hot dog eatin'-est country in the world, with annual consumption reaching 14.4 billion.

Convenient, ready-to-eat, versatile and flavorful, frankfurters can go into almost any kind of main dish. In this barbecue dish, taste-testers, according to meat expert, Reba Staggs, found them very appetizing. As a kabob, they're easily threaded and quickly cooked.

Frankly Delicious Barbecue

8 to 10 frankfurters, sliced ½-inch thick
1 cup thinly sliced onion
½ cup chopped green pepper
2 tablespoons butter or margarine
1-3 cup catchup
1 teaspoon Worcestershire sauce
1 can (16 ounces) barbecue beans

Brown onion and green pepper lightly in butter or margarine. Add sliced frankfurters, catchup, Worcestershire sauce and beans. Cook just until heated through, 4 to 6 servings.

Tangy Frankfurter Kabobs

1 pound frankfurters
2 small onions, cut in quarters
8 small sweet pickles
1-3 cup catchup
Dash of hot sauce, if desired
1 tablespoon vinegar
1 teaspoon brown sugar
8 six-inch metal skewers

Cut each frankfurter into 3 pieces. Thread frankfurter pieces, onion quarters and pickles alternately on skewers. Mix together catchup, hot sauce, vinegar and brown sugar. Brush kabobs with sauce. Place 3 inches from heat and broil 2 to 3 minutes on each side, 8 to 10 kabobs.

IF..

your hair has become drab and lifeless due to the harshness of sun and weather, brighten it with HIGHLIGHT COLOR SHAMPOO.

ALLEN'S BEAUTY SALON
Air Conditioned
441 N. Union 632-0811
Open Tues. thru Sat.

The Mature Parent

Stop Playing God

By Mrs. Muriel Lawrence
Newspaper Enterprise Assn.

DEAR MRS. LAWRENCE: I missed the point of what you recently wrote about putting a room between quarreling children and calling it the Pacific Ocean. I don't want to miss it, because my boys, 10 and 12, fight so bitterly. I have strong ideas about family loyalty and have tried so hard to teach them that brothers should stand together. I believe that it is parents' responsibility to instill mutual affection in their children, and I have failed to . . .

ANSWER: My point in plain words is: parents must disconnect themselves from their children's feelings toward each other.

Disconnection from your kids' resentment of each other is what you want. You can't make it because the notion of such detachment conflicts with your notion that you have to "instill" mutual affection in them. I am now going to disarrange your moral furniture. So take me easy.

Those of us who undertake to "instill" brotherly love in children invariably think of ourselves as especially moral or religious. We are not. We just revel so in our feeling of virtuous allegiance to God that we cannot see we have undertaken His work. When we fail to develop brotherly loyalty in our children, we can either choose to welter in our discouragement and grief, or we can use these emotions as discipline of our arrogance.

We can begin to perceive that it is not our business to create "love" in other human beings. Love is in people to be developed by time and growth. Bowing our heads before the mystery to life, we should quit trying to manipulate and control it.

You've made a botch of God's business by trying to manage it for Him.

Once we're clear on the difference between us and God, we lose all sense of obligation to direct the unfolding of our youngsters' brotherly love. When they start squabbling, we let it go on until it bores us. Then, we say "Stop it, John, go into the living room and stay there until you settle down, Buddy, come into the kitchen with me."

It is when we can be delighted with the difference between us and God that gaiety enters our treatment of fighting children and we can say, "O.K., you scrappers, the dining room between you is the Himalayas. you've settled down, I'll get out daddy's old travel magazine with pictures of the Himalayas and a man who climbed one. But for now, do what you're told."

All rights reserved
Newspaper Enterprise Assn.

Sleeping Late? Serve Special Muffin Brunch

Lazy summer days when you have a chance to sleep late call for brunch rather than breakfast.

Here's a brunch dish festive enough to be called "Sunday Special." It stars tongue and dried beef, toasted English muffin along with peas and horseradish mustard.

Cook tongue by simmering it gently in water until tender, advises Reba Staggs, meat authority. Tongue may also be purchased already cooked in glass jars.

Sunday Brunch Special

12 slices cooked tongue
4 ounces dried beef, shredded
3 English muffins, cut in half
3 tablespoons butter or margarine
3 tablespoons flour
1½ cups milk
1 cup seasoned cooked peas
2 teaspoons horseradish mustard

Heat tongue slices in broiler, while toasting English muffins. Melt butter or margarine in saucepan. Stir in flour. Add milk and cook, stirring constantly, until thickened. Add dried beef, peas and horseradish mustard. Heat through. Place two tongue slices on toasted side of each muffin half. Spoon creamed dried beef over tongue, 6 sandwiches.

Gazette Telegraph Missing? Dial 632-4641 before 8 p.m. weekdays, 2 p.m. week-ends.

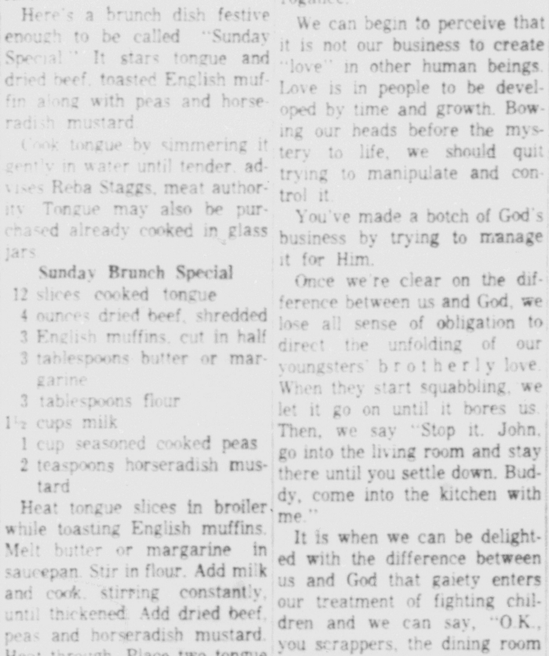

TALENTED AND BUSY! — Talented Miss Margaret Romero, Colorado College student and Ft. Carson organist, is a young lady who has her "ups and downs" these days. One of the college students employed at the Summitt of Pikes Peak, she ascends and descends the Peak daily. She attended the Liberace concert bemoaning the fact that she had been "snowed on, hailed on, and rained on" all day Wednesday.

Dear Abby--

By ABIGAIL VAN BUREN

Strictly for Girls!

DEAR ABBY: I am 17. I copied someting out of your book, DEAR TEENAGER, and typed it up and I carry it with me. It has helped me a lot. Two of my girl friends did the same thing. You would be doing many girls a big favor if you would print it in you column. So many girls are having trouble in this line. Thank you, Abby.

"Girls need to 'prove their love' through illicit sex relations like a moose needs a hatrack. Why not 'prove your love' by sticking your head in the oven and turning on the gas? Or playing leap frog in the traffic? It's about as safe.

"Clear the cobwebs out of your head. Any fellow who asks you to 'prove your love' is trying to take you for the biggest, most gullible fool who ever walked. That 'proving' bit is one of the oldest and rottenest lines ever invented! Does he love you? It doesn't sound like it. Someone who loves you wants whatever is best for you. But now figure it out. He wants you to:

Commit an immoral act . . .
Surrender your virtue . . .
Throw away your self-respect . . .
Risk the loss of your precious reputation . . .
And risk getting into trouble . . .

"Does that sound as though he wants what's best for you? This is the laugh of the century. He wants what's best for him: he wants a thrill he can brag about at your expense . . . Love? Who's kidding whom?

"A guy who loves a girl would sooner cut off his right arm than hurt her. In my opinion, this self - serving so - and - so has proved that he doesn't love you. The predictable aftermath of "proof" of this kind always finds Don Juan tiring of his sport. That's when he drops you, picks up his line, and goes casting elsehwere for bigger and equally silly fish.

"If he loves you, let him prove HIS love—by marching you to the ALTAR!"

DEAR ABBY: I have a friend who talks about himself all the time. He doesn't even listen when someone else is talking. He just waits for them to get through so he can talk. And he doesn't ever talk about anything except himself. Otherwise he is a nice person. He is intelligent, good - looking, and takes great pride in his clothes and grooming. He would be perfect if he overcame this fault. How can I tell him about it in a nice way? —GOOD FRIEND

DEAR FRIEND: Tell him he is practically perfect, but his "I's" are too close together.

DEAR ABBY: At a neighborhood get-together this she-cat latched herself onto my husband. (She's married, too.) My husband didn't exactly push her away, but it was plain that she did the pursuing. Suddenly they both disappeared. It seems that he lured him into another room just to "talk." I know nothing went on, but I was miserable. When we got home I told him how hurt and humiliated I was. He said I was "narrow minded" and that he couldn't very well have hurt her feelings by refusing to listen to her. Don't you think he owes me more than he owes her? This same feline is to be at another get-together we plan to attend. Please tell me what to do, or I might take matters into my own hands and wind up in jail. Thank you kindly. —HURT

DEAR HURT: Of course your husband "owes" you more than he owes her. But he knows that. He should have given her the straight arm instead of the soft shoulder. But if it happens again, I suggest the following simple, forthright statement: "I'M JEALOUS — so cut it out!"

Problems? Write to ABBY, Box 69700, Los Angeles, Calif. 90069. For a personal reply, enclose a stamped, self-addressed envelope.

Hate to write letters? Send one dollar to Abby, Box 69700, Los Angeles, Calif., 90069, for Abby's booklet, "HOW TO WRITE LETTERS FOR ALL OCCASIONS."

Copyright 1964
McNaught Syndicate, Inc.

IAM Auxiliary to Meet

Pikes Peak Ladies Auxiliary 307, International Association of Machinists, will meet in regular session at 7:30 p.m. Tuesday at Carpenters Hall.

Goren on Bridge

By CHARLES H. GOREN

Both vulnerable. South deals.

NORTH
♠ K J 6
♡ K 9 4
◇ A Q
♣ J 9 5 4 3

WEST
♠ 8 5
♡ Q 10 7 3
◇ 10 9 8 7
♣ 10 7 6

EAST
♠ 10 7 4 2 2
♡ None
◇ 6 5 4 3 2
♣ K 8 2

SOUTH
♠ A Q 9
♡ A J 8 6 5 2
◇ K J
♣ A Q

The bidding:

South	West	North	East
1 ♡	Pass	2 NT	Pass
3 ♡	Pass	4	Pass
6 ♡	Pass	Pass	Pass

Opening lead: Ten of ♢

A great many safety plays are designed to avoid a finesse. Today's hand, however, presents a rather different twist. Declarer finds himself in a position to take an early finesse in a side suit for the purpose of determining whether he can afford to make a safety play in trumps. But enough of these abstractions. Let us get down to cases.

South opened with one heart and North, holding the equivalent of an opening bid with protection in four suits, preferred a descriptive response of two no-trump to a temporizing bid of two clubs. After this response, South could see at a glance that the partnership had sufficient high card strength to justify a slam but deferred the final commitment for a moment by rebidding the hearts. Having an unbalanced hand himself, he preferred to play the slam at that suit if North should support it. When North did support hearts his course was clear.

The ten of diamonds was opened and declarer won it in dummy. He could see that there were two chances for the contract: One, hearts; if that suit could be picked up without the loss of a trick, he was home; two, if a trick had to be lost in hearts, he would have to fall back on the club finesse.

Acting under the impulse which seems natural to most players in a slam contract, South started with the trumps, playing the king from dummy. When East showed out, South's name was added to the casualty list. North expressed himself sharply as to partner's technique, insisting that he should have employed the textbook safety play by leading the ace of hearts first. Such play limits the loss of one trick even if the outstanding trumps are in one hand.

Though South had been guilty of an error, North's indictment was not properly framed. Declarer should first have tried the club finesse. If it should lose, then delcarer must go all out to pick up the heart suit and the play of the king of hearts would be indicated. But if the club finesse wins, as it would have in this case, then declarer can afford to lose one trump trick, and he should therefore execute the trump safety play which insures against the loss of more than one trick in the suit.

The proper play at trick two, therefore, was a low club from dummy.

Copyright 1964
By The Chicago Tribune

New phrase in the fashion world: "social suits," to describe the dressy late day suits. Arthur Jablow, for example, shows them in cork-colored wool with a lurex threading to give a golden glint and pairs the suits with double layer chiffon blouses in the same tones.

Scandia...
our dramatic new concept in diamond rings

Sooner or later you'll seek the rings expressive of your love... with clean crisp lines that taper to majestic heights, capturing the scintillating beauty of each diamond. And suddenly you discover Scandia... the rings with the romantic touch you've wished for all your life.
Exclusively ours, in 18 karat gold,
$200, $150, $225.
Prices include federal tax.

M.K. Myers
JEWELERS 29 SOUTH TEJON
Colorado Springs Oldest Fine Jewelers

TO MARRY IN LATE SUMMER — Mr. and Mrs. Hubert N. Webb announce the engagement of their daughter, Marilyn Joyce, to James Lawrence Hutten, son of Mrs. Samuel A. Hutten of Bethany, Okla., and the late Mr. Hutten. Miss Webb was graduated from Wasson High School, class of '63. The wedding will take place Aug. 22 in Canon City.

MOTHERS VISIT BRITISH BRIDES — Mothers of three members of the Colorado Springs Board of Transatlantic Brides and Parents Association have been visiting here this summer. Seated left to right are Mrs. Gladys Blyth, Mrs. Nancy Ryland and Mrs. Rose Beale. Standing behind their mothers are, from left, Mrs. Wendy Shell, Mrs. Moira Greberg and Mrs. June Briggs. Transportation is usually arranged for the mothers through the organization's special reduced rates. All members of the Association are urged to attend a meeting of the group at 8 p.m. Tuesday, Aug. 4, at the Woman's Club, 20 Mesa Rd. At that time the nominating committee will present candidates for the election next month. For further information about the club and its activities, ring 636-2762.

Summer Lunch

By CECILY BROWNSTONE
AP Food Editor

Crisp bacon may be added to this attractive vegetable plate. Vegetable Plate: Broiled Tomatoes, Fresh Lima Beans, Yams and Creamed Spinach, Peach Shortcake, Beverage.

Broiled Tomatoes

6 medium tomatoes
½ teaspoon salt and ¼ teaspoon white pepper
1 teaspoon sugar
1 tablespoon butter

Wash tomatoes; cut a thin slice from the top and bottom of each; cut in half crosswise. Mix salt, pepper and sugar; sprinkle over cut surface of tomatoes; dot with butter. Broil about 6 inches from heat until softened and tinged with brown—about 5 minutes. Makes 6 servings, 2 halves per portion.

SHARE-A-PLANT

ARLINGTON, Texas (AP) — Each spring citizens of Arlington are invited to participate in a "plant giveaway." Anyone having surplus plants is asked to bring them in. Residents are invited to come and select plants whether they themselves had any to give away.

The idea originated with a long-time Arlington resident—Mrs. Helen Wessler — who believes that a part of gardening is to share what you have with others.

A half cup of orange, apricot or peach marmalade or a cup of honey make a good glaze for a baked ham. Apply the glaze during the last 30 minutes of baking.

For Want Ads. — Dial 632-4641.

TO CELEBRATE ANNIVERSARY — Mr. and Mrs. Dell Vaughn of Rock Creek Mesa will celebrate their fiftieth wedding anniversary with an open house Sunday, Aug. 9 at their home on Lytle Star Route, Box 41. They were married Aug. 10, 1914 in Pubelo, where Mr. Vaughn was engaged in farming and other business interests, until 1935 when they moved to Salida. After he retired, they moved to their present home here. They have three children: Donna, Marjorie and Glenn, and have five grandchildren.

CANADIAN MOONLIGHTING

TORONTO, Canada (AP) — Moonlighting—or working at two or more jobs—is less prevalent in Canada than in the United States, according to a Canadian government study. The study showed that an average of 2.6 per cent of all Canadian workers held more than one job, as compared with an average of 5.7 per cent in the United States.

"BIG SCRUB" IS BIGGEST

TALLAHASSEE, Fla. (AP)— Ocala National Forest — familiarly known as the "Big Scrub" —covers 36,2000 acres of central Florida's lake and hill region. This southernmost national forest has one of the largest deer herds in the East, some of the best bass fishing, and the largest stand of sand pine in the world. More than 20,000 acres of ponds and lakes, 50 miles of spring runs, and 150 miles of rivers give the angler ample elbow room. Thirteen hunting camps are open in season for deer, squirrel, fox, bobcat, quail, and migratory waterfowl.

A space saver for small homes, a lounge chair that converts to a baby's crib, playpen, or youth bed in less than a minuute. Vinyl covered cushions serve as a mattress.

Crisp Textured Salami Does Well in Salad

Summertime has been aptly called salad time. Those bouquets of greens and vegetables, many of them from your own garden, are easily gathered for salad making.

When you add salami to a vegetable salad, you make a main dish out of it, advises Reba Staggs, home economist, and at the same time, give it a nutritional boost in the form of protein.

Salami is sometimes made of beef, at other times, of pork. There are some salamis which use a combination of both meats. The processing of this sausage gives interesting texture to a salad while the flavors of smoking and curing add an appetizing touch to the vegetables.

It's easy to toss together this salad, and you'll enjoy the novel dressing made by blending softened cream cheese with chili sauce.

Salami Salad

½ pound salami, cut julienne style
½ medium cucumber, peeled and sliced
1 medium sized tomato, cubed
½ medium green pepper, coarsely chopped
1 medium head lettuce, broken into bite-sized pieces
¼ teaspoon onion salt

Toss all ingredients lightly.

Dressing

1 package (3 ounces) cream cheese, softened
1-3 cup chili sauce
1 tablespoon lemon juice

Mix all ingredients together and pour over salad.

Strawberries are delicious served with orange juice for breakfast and both fruits offer generous amounts of ascorbic acid (Vitamin C). Add the orange juice just before serving the berries.

Gazette Telegraph Missing? Dial 632-4641 before 8 p.m. weekdays. 2 p.m. week-ends.

CELEBRATES 108th BIRTHDAY TODAY — Mrs. Agnes Bartlett, a resident of Colorado Springs since 1882, is celebrating her 108th birthday today. Mrs. Bartlett is the widow of the late Dr. William L. Bartlett. She was born Aug. 2, 1856 in Worthington, Ohio. She has three children: Miss Harriett Bartlett of 616 N. Hancock St., William A. Bartlett of 1816 Pejn St., and Mrs. Marion B. Pugh of Albuquerque.
(Gazette Telegraph Photo)

A FAIR ENOUGH JOB

CONCORD, N.H. (AP) — Lyn Antonson, a student at Smith College, thinks she has one of the great summer jobs. As a staff member of the Travel Department of the Mechanix Bank she was sent to spend a week at the New York World's Fair—all expenses paid and with instructions to see as many exhibits as possible and eat in as many restaurants as she could. When she returned to Concord, she was equipped as an expert adviser to local Fair visitors.

P.S.—Lyn also collected her regular salary for her week's visit to the Fair.

Sprinkle table salt on foodstuffs that boil over or spill in the oven. The odor will be less disagreeable and the food can be brushed off when it dries.

DOLL HOUSE
Salon of Beauty
Mid-Summer
PERMANENT SPECIAL

Our reg. $20.00 Permanent $10.00
Our Reg. $22.50 Permanent $12.00
TINTING — BLEACHING — STYLING
SCALP TREATMENT — PERMANENTS
MANICURES
Evening Appointments
• LaVera Mackey • Loraine Hammer • Pauline Rumley
2506 E. Highway 24 634-4312

Dine In Cool Ute Pass
AIR CONDITIONING BY NATURE
TERRACE CHALET Green Mtn. Falls Just up from the lake
FAMILY STYLE — ALL YOU CAN EAT
Sundays 12:30 - 7:30 Breakfasts 7:30-9:30
Complete Menu — Homemade Rolls & Pastries
Enjoy Our Cool Veranda After Your Meal

RENT A PIANO
$10.00 Per Month
Apply rental to purchase price
COLORADO SPRINGS
MUSIC CO.
110 N. Tejon 635-1563

HOME Furniture Co.
326 SOUTH TEJON

by Drexel

Esperanto

Imagine this handsome setting in your home. How proud your family will be to entertain . . . how friends will compliment you on your good taste. Drexel blends Mediterranean moods and styles with great flair in this magnificent collection for living, dining and bedroom. Come browse through our galleries. Let one of our Interior Designers help you select the pieces for your home; there's no charge for the service.

EXTENDED PAYMENTS

Penneys
ALWAYS FIRST QUALITY

MONDAY AUGUST 3rd IS VALUES DAY!

REGISTER HERE FOR A PAIR OF RODEO TICKETS
DOWNTOWN MERCHANTS GIVING AWAY 50 PAIR OF TICKETS!
SHOP EVERY MONDAY AND FRIDAY 'TIL 8:30 P.M.! OTHER DAYS 9 A.M. TO 5:30 P.M.!

VALUES DAY SUPER SPECIAL FEATURE

FITTED -- ALL SIZES -- CLOSEOUT
QUALITY RUBBER THONGS
Excellent quality and in sizes to fit men, women and children. Assorted colors too. Come in now and get several pairs and save at this reduced price.
33c

VALUES DAY SPECIALS

MISSES' SLACK SETS REDUCED
$2

Large collection of smartly styled all cotton sport sets with printed tops and solid color bottoms. All are completely washable. Many many colors too. Come in now and select more than one set at this low price.

WOMEN'S SOFT EXPANDED VINYL SLIPPERS
66c
Assorted colors, soft soles, vinyl uppers and soles. Great for travel.

FOR QUALITY... COMPARE GAYMODES'!
8½ to 11 **3** pair **1.45**
Save on Penneys' own Gaymode* seamless plain —knit and micro mesh nylon. Proportioned to the contour of your leg for better fit!

FEATURE NO. 1
EXCELLENT VALUE

MISSES' ROLL-UP SLEEVE COTTON BLOUSES
$1

Special buy of top quality all cotton blouses in plain colors only. All are styled with roll up sleeves, smart collars and completely machine washable and require little or no ironing. Assorted colors. Scoop several of these now for your fall wardrobe.

MEN'S SHORT SLEEVE COTTON SPORT SHIRTS
75c
Choose from an array of smart prints and stripe patterns. All styled of cotton for easy care.

VALUES DAY SPECIALS

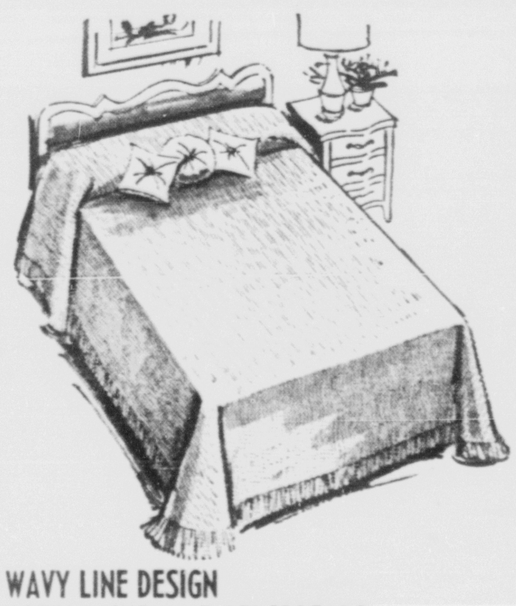

WAVY LINE DESIGN COTTON CHENILLE BEDSPREADS
2 for $5
All cotton chenille in your choice of many smart new colors. All are styled with bullion fringe around edges. Completely machine washable too. Get more than one pair now. Twin and full sizes.

CLOSE-OUT BUY! MEN'S BETTER QUALITY SOCKS
2 for $1
Close buy of discontinued patterns in 100% Pima cotton or a blend of 20% nylon 80% orlon in an excellent collection of patterns and colors. Sensational buy at this low price.

WOMEN'S BETTER COTTON
JAMAICA SHORTS
This group includes prints, seersuckers, denims and more. Assorted colors. All are washable for easy care. Hurry and save.
$1

FEATURES NO. 2

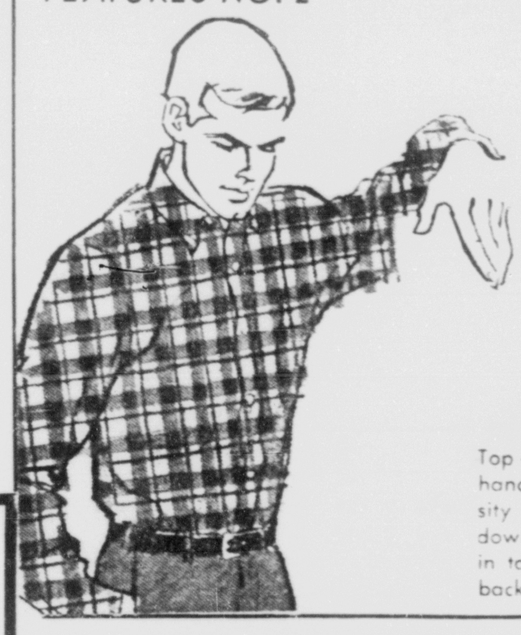

JUST ARRIVED!
YOUNG MEN'S LONG SLEEVE, TAPERED GINGHAM PLAID BUTTON-DOWN COLLAR SPORT SHIRTS
1.88
Top-off your campus wardrobe handsomely with these University plaids. Collars are button-down, body is tapered with tuck-in tail, long sleeves, box-pleat back, hanger loop.

PENNEY'S FAMOUS
ELECTRIC BLANKETS
Thick Supernap finish with life of the blanket nylon binding. 2 year replacement guarantee. Colors galore. Single control.
8.99 Twin
9.99 Full

WOMEN'S COTTON DENIM
STRETCH SLACKS
This group also includes some surfer styles. Big group of smart colors in solids only. All are washable too.
1.94

WOMEN'S WHITE AND PASTEL RAYON PANTIES
4 Pair $1
Rayon tricot, elastic leg, brief styled. Easy care too. Get several pairs now and save.

MEN'S SHORT SLEEVE DRESS SHIRTS
$2
Broken sizes, short sleeves, all white. Smart regular style collars with a few tab style collars.

BEAUTIFUL NEW PATTERN
COTTON PERCALES
Sensational special buy of top quality cotton percales in your choice of many smart new fall colors and patterns. Great for all your back to school sewing.
25c yd.

SIZE 4 TO 14 — PASTEL COLOR
Girls' Knit Ski Pajamas
All cotton knits in assorted pastel colors. Smart ski styling too. Come in now and stock up for the cool weather ahead.
1.88

I TOP AND 2 JAMAICAS
GIRLS' 3-PC. SHORT SETS
All cotton in your choice of different styled tops with two pairs of jamaicas. Many many colors too. Print or patterned tops, plain bottom.
1.22

FEATURE NO. 3

PENNEY'S FAMOUS SHEETS REDUCED FOR SUMMER WHITE GOODS!

NATION WIDE STRONG MUSLIN 100% COTTON

NATION-WIDE* ... Penney's cotton muslins. All perfects! Laboratory-tested!
Three-generations famous for their firm balanced weave, smooth, finish and flawless quality, always a big buy, sensational now.

1.49 WHITE
twin 72"x108" flat or ELASTA-FIT bottom sheet **1.68**
full 81"x108" flat or ELAST-FIT bottom sheet **1.68**
pillow cases 42"x36" **2 for 78c**

NATION-WIDE PASTELS
Light lilac, pink cloud, sky blue, pastel yellow, opaline green.
twin 72" x 108" flat or ELASTA-FIT bottom sheet **1.99**
full 81" x 108" flat or ELASTA-FIT bottom sheet **2.32**
pillow cases 42"x36" **2 for 99c**

Pencale FINE COMBED PERCALE 100% COTTON

PENCALE* ... Penney's fine, combed cotton percales! All perfects! Lab-tested!
Famous Penney percales woven of selected long-staple cotton, combed to silky smoothness, that homemakers prize for quality and value. Hurry!

1.78 WHITE
twin 72"x108" flat or ELASTA-FIT bottom sheet
full 81"x108" flat or ELASTA-FIT bottom sheet **1.97**
cases 42"x38½" **2 for 99c**

PENCALE FASHION COLORS
Pastels: Lt. lilac, seafoam, opaline green, aqua, pastel yellow, pale pink, milk chocolate.
Deeptones: raspberry ice, copen blue, gold, avocado, orange ice.
twin 72"x108" flat or ELASTA-FIT bottom sheet **2.47**
full 81"x108" flat or ELASTA-FIT bottom sheet **2.73**
pillow cases 42"x38½" **2 for 1.24**

COTTONS — RAYONS — BLENDS
BETTER MATERIALS
Fabulous collection of better fabrics in an assortment of colors and patterns. Hurry in today and scoop up several yards and save.
48c yd.

MEN'S SAND COLOR TWILL TIGHT JEANS
2 for $5
All cotton twill in sand color only. Washable. Tapered styling for tight fit. Great for school.

NEW SELECTION — ALL SIZES
BOYS' SPORT SHIRTS
Short sleeves, regular style collars in your choice of many smart colors and patterns. All are completely machine washable. Scoop several now and save.
$1

SPECIAL! BOYS' FINE COTTON SLACKS
8 - 18 Boys' sizes **1.99**
Choose from 2-styles in heavyweight washable with belt loops and cotton: University style cuffs . . . Continentals with extension waistband. In black, shale brown, and olive tone.

GIRLS' SMART BACK-TO-SCHOOL DRESSES
3 to 6X **2 for $5**
7 to 14 **2 for $6**
Early season buy of top quality girls' back to school dresses in your choice of many smart styles in all cotton in assorted colors and plaids. All are machine washable for easy care. Hurry and stock up now.

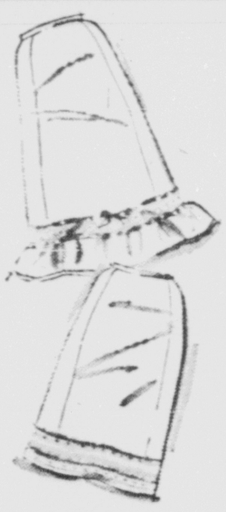

YOUR CHOICE FULL OR HALF SLIPS
$1
Choose from full or half styles. See acetate tricot and all cotton. Prettily trimmed. Buy a bundle now.

MISSES' BETTER SUMMER SLEEPWEAR
1.88
Assorted styles in cool summer fabrics. Many colors and prints plus solids.

CLOSE-OUT MEN'S SWIM TRUNKS
$2
See assorted styles and colors. Boxer and nylon knits. Get more than one pair now and save.

CHARGE IT! SHORT OF CASH? NO NEED TO WORRY, USE YOUR CONVENIENT PENNEY CHARGE ACCOUNT!

COLORADO'S MOST COMPLETE WEEKLY STOCK LISTS

Mutual Funds

NEW YORK (AP) — Weekly Investing Companies giving the high, low and closing bid prices for the week with last week's closing bid price. All quotations supplied by the National Association of Securities Dealers, Inc., reflect prices at which securities could have been sold.

	High	Low	Close	Close
Aberdeen Fd	7.57	7.36	7.57	7.57
Advisers Fd	7.67	7.42	7.65	7.65
Affiliated Fd	8.10	7.91	8.07	8.07
Am Bus Shrs	4.39	4.25	4.37	4.38
Am Growth Fd	7.68	7.50	7.68	7.68
Am Investors	21.80	20.73	21.78	21.78
Am Mutual Fd	10.47	10.02	10.39	10.39
Assoc Fd Trust	6.17	5.97	6.16	6.16
Assn Invest Fd	6.77	6.49	6.77	6.77
Aberd Ft & N Fd	5.00	4.86	5.00	5.00
Axe-Houghton				
Fund A	6.30	6.25	6.30	6.25
Fund B	9.81	9.76	9.81	9.83
Stock	4.43	4.38	4.43	4.43
Sel & Elect	11.61	11.48	11.61	11.61
Blue Ridge Mut	11.30	11.02	11.30	11.30
Bostwick Corp	3.95	3.75	3.95	3.95
Boston Fund	10.47	10.42	10.47	10.47
Broad St Inv	11.76	11.48	11.76	11.76
Bullock Fund	15.47	15.13	15.47	15.47
Cap Fd	20.14	19.83	20.14	20.14
Canadian Fund	13.32	13.14	13.32	13.32
Cap Life Ins Sh	10.74	10.36	10.74	10.74
Card Div	7.42	7.31	7.42	7.42
Century Shrs Tr	16.98	16.58	16.98	16.98
Channing Funds				
Balan	11.76	11.71	11.76	11.74
Com Stk	11.76	11.71	11.76	11.74
Growth	8.19	8.13	8.20	8.19
Invest	8.13	8.09	8.13	8.13
Intl Gth	10.79	10.74	10.79	10.79
Special	11.76	11.71	11.76	11.74
Chase Fd Bos	11.67	11.62	11.67	11.67
Chemical Fd	12.93	12.85	12.93	14.15
Colonial Fund	14.07	13.93	14.07	14.07
Colonial Gth&Eq	11.48	11.42	11.48	11.48
Colum Sec	44	44	44	44
Commonwealth Funds				
Income	10.58	10	615	G 1.
Investmt	10.92	10.80	10.92	10.92
Stock	10.92	10.80	10.92	10.92
Commw Tr A&B	17.17	17.06	17.17	17.17
Commw Tr CAD	13.72	13.62	13.72	13.72
Composite BAS	9.84	9.84	9.84	9.84
Composite Fd	11.78	11.68	11.78	11.78
Concord Fund	6.68	6.61	6.68	6.68
Consolidat Inv	21.62	20.81	21.62	21.62
Colonial Invest	11.76	11.71	11.76	11.74
Corp Gth	4.61	4.56	4.61	4.61
Convert Secur	11.61	11.48	11.61	11.61
Cres Leaders	11.44	11.31	11.44	11.44
Crown Wstn Fd	6.60	6.56	6.60	6.60
Dr Veh Mut Fd	66	63	66	66
Decatur Income	11.56	11.50	11.56	11.56
Devon Fd	7.95	7.87	7.95	7.95
Divers Gth Stk	9.96	9.85	9.96	9.96
Divers Invstmt	9.84	9.73	9.84	9.84
Dividend Shrs	3.84	3.80	3.84	3.84
Dow Jones Fd	10.61	10.49	10.61	10.61
Dreyfus Fund	20.79	20.72	20.79	20.58
Eaton & H Bal	13.54	13.42	13.54	13.49
Eaton & H Stk	16.87	15.98	16.87	16.87
Electronics Inv	24.15	24.10	24.15	24.15
Energy Fd	24.15	24.10	24.15	24.15
Equity Fund	16.14	16.06	16.14	16.14
Federal Gr Fd	11.61	11.48	11.61	11.61
Fidelity Cap	11.61	11.48	11.61	11.61
Fidelity Fund	18.22	18.03	18.22	18.22
Fid Trend Fd	15.39	15.25	15.39	15.39
Fid Mut Inv Co	16.10	15.95	16.10	16.10
Fi Fd	9.48	9.38	9.48	9.48
Fla Growth	4.67	4.61	4.67	4.67
Fla Mut Fd	2.44	2.42	2.43	2.44
Fbt Lt	6.61	6.54	6.61	6.61
Founders Mut	6.61	6.54	6.61	6.61
Fourmaster Fd	10.46	10.35	10.43	10.46
Franklin Custodian				
Bond Fund	2.90	2.86	2.90	2.90
Com Stk	7.32	7.24	7.32	7.32
Pfd	6.32	6.26	6.32	6.32
Utilities	8.32	8.16	8.32	8.16
Fund of Am	7.77	7.69	7.77	8.01
Fundamt Inv	11.09	10.97	11.09	11.09
Gen Invest Tr	7.38	7.30	7.38	7.38
Growth Securities				
Aerospace Sci	4.81	4.76	4.80	4.80
Common Stk	6.15	6.08	6.15	6.15
Fund Amer	13.61	13.46	13.61	13.61
Growth Indust	15.68	15.51	15.68	15.68
Guard Mut	11.61	11.48	11.61	11.61
Ham Fd HDA	5.66	5.60	5.66	5.60
Imperial Cap Fd	11.61	11.48	11.61	11.61
Imperial Fd	11.61	11.48	11.61	11.61
Income Fund	8.34	8.34	8.34	8.34
Income Fd Bos	8.61	8.56	8.60	8.60
Incorp Income	10.72	10.56	10.72	10.72
Incor Invest	10.72	10.56	10.72	10.72
Ins & Bank Stk Fd	8.13	8.00	8.13	8.13
Intl Resources	5.35	5.34	5.34	5.35
Invest Co Am	12.31	12.06	12.31	12.31
Invest Co Tex	12.34	12.34	12.36	12.34
Investors Group Funds				
Mutual Inc	12.36	12.36	12.36	12.36
Stock	21.93	21.74	21.93	21.93
Science	9.47	9.41	9.47	9.47
Variable Pay	11.61	11.48	11.61	11.61
Internatl	6.38	6.36	6.38	6.38
Invest Research	11.61	11.48	11.61	11.61
Inv Fund Inc	16.56	16.46	16.56	16.56
Johnston Mut Fd	15.40	15.28	15.40	15.40
Keystone Custodian Funds				
Invest Bd B-1	24.60	24.55	24.60	24.54
Mod Gr Bd B-2	21.76	21.70	21.76	21.76
Low Pr Bd B-3	9.61	9.58	9.61	9.61
Disc Bd S-4	11.66	11.61	11.66	11.66
Inco Fd K-1	8.32	8.32	8.32	8.32
Grth Fd K-2	11.61	11.48	11.61	11.61
Pfd Gr Com S-3	25.12	25.01	25.06	25.06
Growth S-3	17.34	17.25	17.30	17.30
LoPr Com S-4	4.94	4.90	4.94	4.95
Intl Fund	13.29	13.22	13.29	13.29
Knickerbock Fd	11.61	11.48	11.61	11.61
Knickrbck Gr F	6.68	6.62	6.65	6.74
Lazard Fund	18.25	18	18.25	18.25
Lexwith Inc Tr	11.17	11.14	11.14	11.18
Ins Inv	10.97	10.93	11.10	10.97
Life Ins Inv	10.57	10.54	10.57	10.57
Life Ins Stk	8.18	8.18	8.18	8.18
Loom Say Cap	35.50	35.50	35.50	35.50
Loom Say Mut	17.00	16.90	16.90	16.90
Mut Inv Grth	9.98	9.98	9.98	9.98
Mass Inv Trust	16.96	16.82	16.96	17.01
Mass Life	12.46	12.41	12.46	12.46
Medical Secur	10.85	10.77	10.85	10.86
Merrimac Gr S	9.61	9.58	9.61	9.61
Merrim BC Ins S	8.90	8.84	8.90	8.90
MIF Fund	17.70	16.67	16.67	17.70
MIF Growth	3.12	3.08	3.12	3.13
Mut Invest Fd	10.54	10.52	10.54	10.58
Mutual Secs	11.61	11.48	11.61	11.61
Mutual Trust	7.90	7.89	7.90	7.90
Nation Wide Sec	16.15	16.16	16.27	16.28
Natl Investors	17.43	17.39	17.43	17.43
National Securities Series				
Balanced	12.74	12.63	12.74	12.79
Bond	6.51	6.49	6.51	6.51
Dividend	4.76	4.75	4.76	4.76
Preferred	7.67	7.59	7.66	7.66
Income	3.26	3.25	3.26	3.26
Stock	8.68	8.61	8.61	8.72
Growth	8.74	8.71	8.73	8.74
NatlWestern Fd	10.85	10	10.85	10.85
New England	11.61	11.61	11.61	11.61
New Horiz EP	9.51	9.45	9.45	9.56
Norvest Inv	18.93	18.90	18.93	18.95
Nucl Chm&Elec	12.87	12.79	12.86	12.88
Om Williams	14.41	14.33	14.41	14.43
Oppenheim Fd	17.79	17.68	17.77	17.74
Penn Sq	19.55	19.39	19.55	19.63
Peoples Sec	8.41	8.41	8.41	8.41
Phila Fd	13.97	13.85	13.85	13.79
Pine Stree	12.54	12.47	12.54	12.54
Pioneer Fund	10.03	9.99	10.03	10.00
Price TR Grth	17.41	17.36	17.38	17.44
Provident Fd	4.49	4.47	4.49	4.48
Prud Bache	11.61	11.48	11.61	11.61
Putnam Geo	16.1	16.07	16.14	16.12
Putnam Grth	9.69	9.67	9.69	9.72
Qdy Dist Sh	7.78	7.76	7.78	7.78
Revere Fd	12.67	12.58	12.58	12.74
Scudder Funds:				
Intl Inv	15.78	15.54	15.79	1
Balanced	20.75	20.59	20.75	20.69
Com Stk	12.28	12.18	12.28	12.28
Selected Amer	10.81	10.71	10.81	10.81
Sharehl Tr Bos	11.73	11.69	11.72	11.74
Shares Am Ind		16.22	16.24	6
Southwstrn Inv	9.52	9.48	9.52	9.52
Sovereign Inv	16.75	16.65	16.75	16.75
State St Inv	43.06	42.75	43.00	42.96
Stein R&F	41.06	40.85	41.00	40.96
Stn R&F Stk	36.20	36.06	36.20	36.20
Stn R&F Intl		16.76	16.76	16.8
Stn R&F Intl	16.47	16.37	16.47	16.36
Sterlin Inv	13.23	13.13	13.20	13.19
Television Elect	8.25	8.25	8.25	8.27
Trend Gth Com	7.79	7.79	7.79	7.79
Texas Fund	13.52	13.43	13.52	13.48
20th Cent Gr Inv	4.57	4.55	4.55	4.60
20th Cent Inc	5.27	5.24	5.27	5.27
UBS Fd of Can	11.35	11.31	11.35	11.30
UNITED FUNDS:				
Accumulative	16.73	16.62	16.73	16.72
Income	13.84	13.75	13.84	13.80
Science	7.51	7.48	7.51	7.51
Unit Fd Can	22.77	22.62	22.77	22.80
Unit Intl	9.51	9.36	9.51	9.35
Value Line Funds:				
Value Line	6.32	6.28	6.32	6.30
Income	5.68	5.65	5.68	5.67
Speci Sit	3.65	3.61	3.65	3.64
Vanguard Fd	6.62	6.47	6.62	6.63
Wall St Invest	10.68	10.61	10.67	10.62
Wash Mut Inv	11.50	11.45	11.45	11.50
Wellington Fd	15.43	15.36	15.43	15.43
Western Indust	5.80	5.78	5.78	5.83
Whitehall Fd	14.69	14.63	14.69	14.58
Whitehall Fd	1.85	1.85	1.85	1.9
Winfield Grth In	8.12	8.06	8.10	8.1
Wisconsin Fd			3	6428975
Wisconsin Fd	7.41	7.37	7.41	7.41

D-J Averages

WEEK IN STOCKS AND BONDS
Following gives the range of Dow-Jones closing averages for week ended July 31

STOCK AVERAGES

	First	High	Low	Last	Net Ch.
Indust	841.05	842.10	837.28	841.10	— 4.54
Rails	219.84	219.84	217.80	217.80	— 2.68
Utils	148.80	150.00	148.80	148.89	+ 0.33
6 365ds	302.21	302.21	301.26	301.26	— 1.79

BOND AVERAGES

40 Bonds	93.68	93.73	93.67	93.73	+ 0.06
1st RRs	83.92	83.93	83.83	83.87	+ 0.09
2nd RRs	91.92	91.95	91.85	91.86	— 0.05
Utils	88.50	88.52	88.38	88.50	— 0.06
Indust	94.47	94.79	94.46	94.70	+ 0.28
10 Rails	75.83	75.96	75.79	75.89	+ 0.03

What Market Did During Week

	This week	Prev. week	Year ago	Two years ago
Advances	650	615	728	771
Declines	729	699	564	675
Unchanged	166	196	191	195
Total issues	1525	1513	1471	1441
New yearly highs	107	127	93	7
New yearly lows	54	34	30	31

Weekly Number of Traded Issues

N.Y. Stocks	1513
N.Y. Bonds	69
American Stocks	697
American Bonds	37

American Stock And Bond Sales

	This Week	This Week A Year Ago
N. Y. Stocks	20,711,000	16,890,565
N. Y. Bonds	$37,662,000	$33,728,900
American Stocks	4,300,630	3,390,335
American Bonds	$1,238,000	$1,332,000
Midwest Stocks	720,000	553,000

WEEKLY NY STOCKS SALES

Week ago	22,364,210
Two years ago	16,890,565
1963 to date	440,118,279
1962 to date	375,562,305

New York Stock Exchange

NEW YORK (AP) — Following is a complete record of the stocks traded this week on the New York Stock Exchange, giving the 1964 yearly high and low, the individual sales for the week, the week's high, low and last prices and the net change from last week's close.

— A —

1964 High	Low		Sales (hds.)	High	Low	Last	Net Chg.
41½	22½	AbacusF .10					
45	30	AbbottL .80	26	42¼	42¼	42¼	— ¼
60	39¼	ABC Con .60	28	39¼	38¾	39¼	+ ¼
25¾	15	ACF Indus 1					
15¾	8¾	AcmeMet .50					
24¾	14	AdamsE 1.50e					
18	8	AdMills .60					
40¾	30¼	Admiral 1.35					
10	5	Aeronca .50					
60	42	AirProd .20b					
30	20¾	Airtron .60					
30	22¾	AJ Industries					
15¾	8¾	Ala Gas .70					
30	22¾	Alco Prod .80					
30	22¾	AlleghnLud 1					
7¾	3¾	Allen Elec .20					
30	22¾	Allied Chem 2					
30¾	22¾	Allied Kid 1					
30¾	22¾	Allied Mills 1					
30¾	22¾	Allied Prod .20e					
80½	58¾	Allied Stre .80					
30¾	22¾	AlliedSt pf4					
30¾	22¾	AlliedSt pf4.50					
30¾	22¾	Allis-Chal 1					
30¾	22¾	AllstPwr .50					
30¾	22¾	Alpha Port 1					
30¾	22¾	Alside pf 4					
30¾	22¾	Alsto Corp .50					
30¾	22¾	Alter Bld .50					
30¾	22¾	Alter Bld pf 4					
30¾	22¾	Alter Pwr .60					
30¾	22¾	Alter Pwr pf 4					
30¾	22¾	Alter & W 6					
30¾	22¾	AlumCo .90					
30¾	22¾	AlumMet 1.20a					
30¾	22¾	Alum Ltd .60					
30¾	22¾	AlumPw .80					
30¾	22¾	Amax Inc 2					
30¾	22¾	AmerAgP .80					
30¾	22¾	AmAirlin .25					
30¾	22¾	Am Bak .80					
30¾	22¾	AmBNY .50					
30¾	22¾	ABosch .50a					
30¾	22¾	Am Brk 1.60					
30¾	22¾	AmBdFur 1.20					
30¾	22¾	Am Can .90					
30¾	22¾	ACan pf 5					
30¾	22¾	Am Cem .50					
30¾	22¾	AmChain 1.50					
30¾	22¾	AmCmnt .50					
30¾	22¾	A Consum					
30¾	22¾	AmCrySug					
30¾	22¾	ACryS pf 4					
30¾	22¾	Am Cyan					
30¾	22¾	AmDist .50b					
30¾	22¾	AEPPw 1.40					
30¾	22¾	Am Enka					
30¾	22¾	AExpress 1.60					
30¾	22¾	Am FPw					
30¾	22¾	AHoist .50					
30¾	22¾	Am Hosp .50					
30¾	22¾	Am Invest					
30¾	22¾	AMF 1.40					
30¾	22¾	AMF pf 4					
30¾	22¾	AMet .80					
30¾	22¾	AmMetPd					
30¾	22¾	Am Meter					
30¾	22¾	AmMotor					
30¾	22¾	AmNGas					
30¾	22¾	Amotorcal					
30¾	22¾	APotash					
30¾	22¾	ARecrch					
30¾	22¾	Am Seat .60					
30¾	22¾	AmShipBld					
30¾	22¾	AmSmelt 1.60					
30¾	22¾	AmSmelt pf					
30¾	22¾	AmStdAir					
30¾	22¾	Am Stand 1.20					
30¾	22¾	Am Stores 1					
30¾	22¾	AmSugar 1a					
30¾	22¾	AmSug pf 4					
30¾	22¾	Am T&T 2.40					
30¾	22¾	Am Tob pf 6					
30¾	22¾	Amtorp .30					
30¾	22¾	Am W Wk 1					
30¾	22¾	AmWat pref 1.75					
30¾	22¾	AmZinc 1a					
30¾	22¾	Ametek 1					
30¾	22¾	Ammidon .50					
30¾	22¾	AMP Inc .65					
30¾	22¾	Amprobe Cp					
30¾	22¾	AmpBorg .50					
30¾	22¾	Amsted 1.80					
30¾	22¾	Anaconda 3					
30¾	22¾	AnchHG 1.40					
30¾	22¾	And Clay					
30¾	22¾	Apco Oil .80					
30¾	22¾	ArcherDan 1					
30¾	22¾	Ariz Pub .92					
30¾	22¾	Atlantic Ref 3					
30¾	22¾	AtlasCorp .40					
30¾	22¾	Armour 1.40					
30¾	22¾	Armst Ck					
30¾	22¾	ArmRub 1.40					
30¾	22¾	Armstrg C .50					
30¾	22¾	Aro Corp .50					
30¾	22¾	Arvin Ind .75					
30¾	22¾	ASG Ind 1.40					
30¾	22¾	Ashland Oil 2					
30¾	22¾	Assd Stor 2					
30¾	22¾	Assoc Inv 1.20					
30¾	22¾	Associtn					
30¾	22¾	AssocDry .50					
30¾	22¾	AtchTopSF 2.50					
30¾	22¾	AtlCoRich 1.20					
30¾	22¾	Atl G&W 1.60					
30¾	22¾	Atl G&W pf5					
30¾	22¾	Atl Ref 1.60					
30¾	22¾	Atlas Corp					
30¾	22¾	AtlasPCm .50b					
30¾	22¾	AtlasCra .60					
30¾	22¾	AustNG .60b					
30¾	22¾	AustN pf1.20					
30¾	22¾	AvcoCant .20					
30¾	22¾	AVA Svc .40					
30¾	22¾	AVCO Corp .50a					
30¾	22¾	AVC Cp .75a					
30¾	22¾	Avnet .60b					
30¾	22¾	Avon Prod 2					

— B —

5	2¾	Babbitt					
11¾	5¾	BabckWil 1					
12¾	8¼	BakerIndl .40					
12¾	8¼	BakrLima .40					
12¾	8¼	BakrIE 1.24					
12¾	8¼	BakrOtdB 4.50					
12¾	8¼	Baldw pfC 4					
12¾	8¼	Balt & Ohio					
12¾	8¼	Balt & O pf					
12¾	8¼	BangAr .50b					
12¾	8¼	BarBoG 3.50					
12¾	8¼	Basic Inc .60					
12¾	8¼	Basic pf 2.50					
12¾	8¼	Basic Pd .60					
12¾	8¼	BathIrWk .10					
12¾	8¼	Bausch L .30					
12¾	8¼	Bax Glob 1					
12¾	8¼	Bayuk Cig 1					
12¾	8¼	BeamDist .60					
12¾	8¼	BeatFds .60					
12¾	8¼	BeatFP pf4.50					
12¾	8¼	Beaunit .20					
12¾	8¼	BeckS pf					
12¾	8¼	Beckman .1e					
12¾	8¼	Beclaut D .40					
12¾	8¼	BeechAir .50					
12¾	8¼	Beech Crk 1					
12¾	8¼	BeechLs 1.50					
12¾	8¼	Belco .50					
12¾	8¼	Beld Ble .70b					
12¾	8¼	Bell How .60					
12¾	8¼	Bell Int .24i					
12¾	8¼	Bendix 2.40					
12¾	8¼	BenFin 1.20b					
12¾	8¼	BenGF pf 3.50					
12¾	8¼	Bengasy					
12¾	8¼	Berman .30b					
12¾	8¼	BestLoCo 1.40					
12¾	8¼	Bethlehd 3					
12¾	8¼	Beth Stl 1.30					
12¾	8¼	BethStl pf7					
12¾	8¼	Bigelow 1.20					
12¾	8¼	Blackst 1.80					
12¾	8¼	Blk & Dk .80					
12¾	8¼	BlawLaq 1.80					
12¾	8¼	Blaw EW .80					
12¾	8¼	BobbieBa .50					
12¾	8¼	Boeing 1					
12¾	8¼	Bond Strs 1					
12¾	8¼	BookMch 1.20					
12¾	8¼	Borden 2					
12¾	8¼	Borg War 2					
12¾	8¼	BorgHus 1.20					
12¾	8¼	Bornstn 2 .60					
12¾	8¼	BosKlfn 1 .25					
12¾	8¼	Boston Me					
12¾	8¼	BostonMe pf					
12¾	8¼	BrachsS 1.10					
12¾	8¼	BrasAir .10e					
12¾	8¼	Brunswick					
12¾	8¼	BrwnSh 1.12					
12¾	8¼	Bruns Mfg					
12¾	8¼	BrunsN pf5 .60a					
12¾	8¼	Buckeye 1.50					
12¾	8¼	BuyWhlsg 1.20					
12¾	8¼	BuckUG 1.20					
12¾	8¼	BullUG pf3.50					
12¾	8¼	BurCo pf5					
12¾	8¼	BurrBlg 1.20					
12¾	8¼	Burrus B 1.40					
12¾	8¼	Burrus F pf.60					
12¾	8¼	BurrTex .70e					
12¾	8¼	Bus Prod .32					
12¾	8¼	Bush Hog 1					
12¾	8¼	BushTer .10e					
12¾	8¼	BVD Co .40					
12¾	8¼	Byers .30a					

— C —

56¾	40¼	Calanese 1.20a					
35¾	6¾	Cal Fnd .60f					
35¾	28½	Cal & Hekla P					
35¾	5¾	CallahM .20b					
35¾	13¾	Calmat .80					
35¾	13¾	CamRL .45a					
35¾	5¾	Camp Sp .60					
35¾	25¾	Can Dry 1					
35¾	43¾	Can Sou 3					
35¾	8¾	CdnBrew .40					
35¾	43¾	CdnDoc 1.30a					
35¾	43¾	Carbornd 1.60					
35¾	43¾	CaseyPa 1.60					
35¾	43¾	Carlisle .60					
35¾	43¾	Caro C&C 5					
35¾	36¾	Caro PreLd 1					
35¾	36¾	CarrierT 1.80					
35¾	36¾	CarrSti 1.40					
35¾	43¾	Carrier 1.60					
35¾	43¾	Carrix pf2.25					
35¾	43¾	CarrGen .20e					
35¾	43¾	CarterPd .40					
35¾	43¾	Case JI					
35¾	43¾	Case J pf					
35¾	43¾	Casey pf					
35¾	36¾	CastleCk 1.40					
35¾	36¾	CaterTrac .80					
35¾	36¾	Ceco Stl 1.20					
35¾	36¾	Celanese 1.60					
35¾	36¾	Celanese pf7					
35¾	36¾	Celotex pf4.50					
35¾	36¾	Celotex					
35¾	36¾	Celotex pf1					
35¾	36¾	CentralSoy .50					
35¾	36¾	CentSAG 1.60a					
35¾	36¾	Cent Ptg .10					
35¾	36¾	Cen Hud 1.12					
35¾	36¾	C ILLt 1.80b					
35¾	36¾	C ILLt pf4.50					

— D —

35¾	19¾	DanRiver .80					
35¾	19¾	Data Cont 2					
35¾	19¾	DataPPL 1.68					
35¾	19¾	DPL pfA3.75					
35¾	19¾	Decca 1.20					
35¾	19¾	DeeFHard .80e					
35¾	19¾	Def PL 1.56					
35¾	19¾	DeltaAir 1.60					
35¾	19¾	Dent Sup .1a					
35¾	19¾	DenRioG .50					
35¾	19¾	DetEdis 1.20					
35¾	19¾	Detroit .40b					
35¾	19¾	Dev Wat .80					
35¾	19¾	Dev Wat pf4					
35¾	19¾	DiaSh pf 4					
35¾	19¾	DiGiorgio .80					
35¾	19¾	DiversCI .12r					
35¾	19¾	Dixiez .40b					
35¾	19

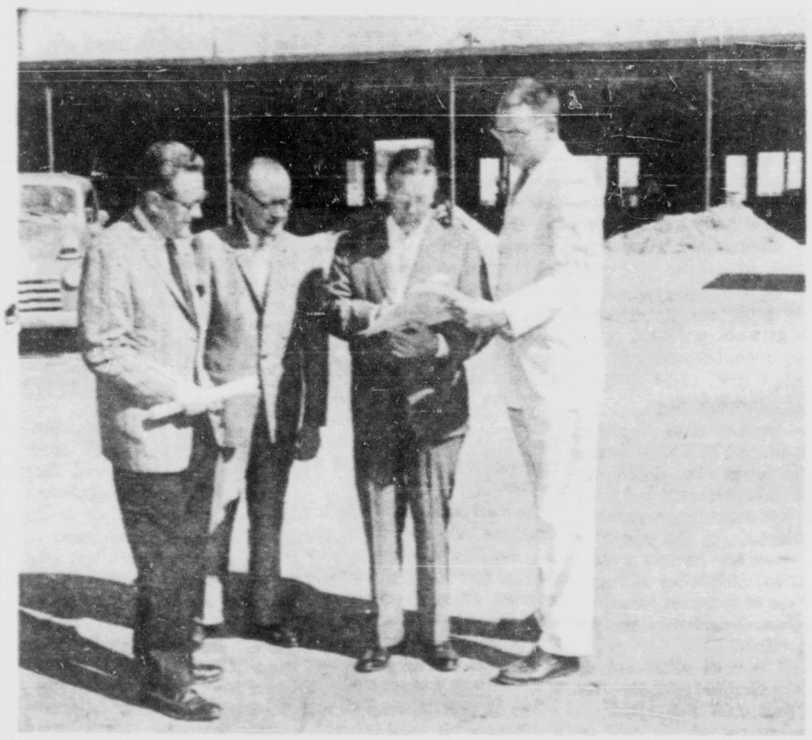

LEASE-SIGNING TIME — Roy Allen, executive vice president of the Vorhes Shoe Company, signs the lease for the new Vorhes Shoe Store to be opened the latter part of August in the Pikes Peak Plaza shopping center. Jack Waymire, of Waymire Clothing, (left) will also open a men's clothing store next to the Vorhes building. Second from left is Glenn Lilly who will manage the new Waymire store and at right is Joe Reich, Jr., a California lessee. (Gazette Telegraph Photo)

* * *

Vorhes, Waymire to Open Branch Stores in New Plaza

Two local stores have announced they will open branch departments in the Pikes Peak Plaza approximately the last of August or first of September. Jack Waymire, CC Waymire of the Waymire Store, 24 S. Tejon St., and Roy W. Allen, executive president of the Vorhes Shoe Stores, have signed leases for the shopping center stores.

Both stores will be located in the new plaza shopping center in the 2200 block of East Platte Avenue near the new Super's Safeway, Furr's Cafeteria and Ward stores.

Officials of both stores said they both believe in the future growth and development of the Colorado Springs area and are planning their stores to take care of customers living in the northeast and southeast area.

Near both stores an exclusive ladies clothing store, the details of which will be announced later, will be located.

The Waymire store, to be called Waymire's of Pikes Peak Plaza, will feature 2,850 square feet of interior space with Colonial walnut furniture complimented with red carpet and brass appointments.

Both store's construction is under the supervision of Ron Houseman, United developer. Further details of the Vorhes store will be announced later.

Waymire will continue to feature quality name brand clothing such as Hart Schaffner and Marx, Arrow, McGregor, Stetson, Jocky, and many others that are carried in their downtown location.

For Vorhes, this will be the third family shoe operation in Colorado Springs. The Vorhes Shoe Company is a home-owned corporation and the downtown store was established in 1890.

Allen, together with Robert Aluise, assistant to Allen, have turned from the east and middle west where they have bought new fall shoes for the new store.

Allen has been with the Vorhes Shoe Company for 25 years. He and his wife live at 1117 N. Meade.

Glenn Lilly, longtime employe of Waymire, will be the new store manager. Lilly, a native of Texas, was employed in the clothing business in that state before coming to Colorado Springs in 1947. He operated a motel court, the Van Horn Cottages in Manitou Springs, until 1957. He has been employed by Waymires since 1959.

Lilly is active with local service clubs and is president of the Manitou chapter of the Kiwanis Club.

He lives at 2922 King St., with his wife Pearl. He has one married son who resides in Manitou Springs.

Automatic Control Set for Region Power Stations

Automatic equipment designed to control the output of five hydro-electric power plants in the Bureau of Reclamations South Platte Transmission System has been shipped by Leeds and Northrup Company, Phila.

The equipment will be installed at the Bureau's Region Seven Flatiron Dispatch Office located near Loveland. The plants to be controlled are Flatiron and Estes in Colorado and Seminoe-Kortes, Fremont and Alcova in Wyoming.

Costing $78,000, the equipment employs the latest transistorized components. The completely solid - state "closed - Loop" control will provide optimum power plant output while maintaining the correct tie-line schedules to neighboring systems. Fully automatic operation is expected by Oct. 1, this year.

Dr. Maynard Miller, professor of geology at Michigan State University, says the most widely accepted theory about earthquakes is that they are caused by titanic shifts in the earth's crust along cracks called faults. Portions of the crust are under constant tension. When the strain becomes intolerable, the rock gives way at some weak point.

Timken Co. Tops $21 Million In June of '64

Announcement was made today that consolidated income of The Timken Roller Bearing Company and its subsidiaries for the six months' period ended June 30, 1964, amounted to $21,954,413, after provision for depreciation and all other charges, including estimated income taxes in the amout of $21,084,287.

These earnings are equal to $4.12 per share, as compared with $3.12 per share for the first six months of 1963.

Major Corp. To Make Carbide Tire Studs

The growing interest in use of metal tire studs for increased traction and winter driving safety on icy roads has brought a major American corporation into the manufacture of tungsten carbide tire studs it was announced here today by Robert Quayle, president of the Franklin Appliance Division of Studebaker Corporation.

Quayle said his division of Studebaker has acquired licenses to manufacture the popular Secomet carbide-tipped tire stud from the parent company in Finland.

After a period of preliminary testing of the studs in cooperation with major tire manufacturers, orders for an additional test marketing quantity of more than 6,000,000 studs have been placed with Franklin by the Goodyear Tire and Rubber Co. and the Firestone Tire and Rubber Co., among others according to Quayle.

These studs, which are inserted with a power gun into pre-moulded holes in the treads of snow tires, are quiet in operation, have no marked effect on dry pavement, and will almost double the stopping ability and cornering traction of automobiles on glare ice, Quayle said.

Use of metal tire studs, which originated several years ago in Finland, has spread rapidly through Scandinavian countries for winter driving. The use of studded tires by competitors in automobile rally contests, both in Europe and Canada, first brought attention of U. S. tire manufacturers to this possible solution of ice traction problems, Quayle said.

Standard Oil Declares Capital Stock Dividend

The Board of Directors of Standard Oil Company (N.J.) have declared a cash dividend of 75 cents per share on the capital stock, payable on September 10, 1964, to shareholders of record at the close of business on August 10, 1964.

This will bring dividend payments for the first three quarters of 1964 to a total of $2.15 per share, which compares with $1.95 per share for the same period in 1963.

S&P Index

Weekly 500 Stock Index

	High	Low	Close	Net Ch.
425 Industrials	86.01	85.65	86.01	+.36
25 Railroads	89.02	88.78	89.02	+.24
50 Utilities	71.39	71.06	71.39	+.27
500 Stocks	83.04	82.65	83.04	+.28

Market Closes Sluggish Week, Losses Slight

By ED MORSE
AP Business News Writer

NEW YORK (AP) — The stock market has just wound up a sluggish week with a slight los but managed to hold a gain for the month of July.

Wall Street's analysts saw stocks as going through still another period of consolidation and the attitude in the financial community was one of watchful waiting.

This was reflected by the fall in volume to 20,781,050 shares from 22,264,110 the previous week. It was the lightest trading since the week ended June 3 when 20,158,810 shares changed hands.

In the week just ended, the Dow Jones industrial average took a slight loss of 4.54 at 841.10 but its net gain for July was 9.60.

The final reading for the month showed a "correction" of the latest historic peak of 851.35 achieved July 17.

Although the latest week recorded a loss, the week ended on an uptick of three straight sessions of irregular advance. The rise was cautious and much of it was ascribed to purely technical factors. For seven straight sessions prior to the string of gains more stocks had declined than advanced.

The Associated Press average of 60 stocks last week was off .9 to 319.3, its second straight weekly decline.

Of 1,525 issues traded, 729 fell and 630 rose.

Early in the week, a decline in weekly steel production was reported but buying of machine tools, an important indicator of industry's plans for expansion, was reported booming.

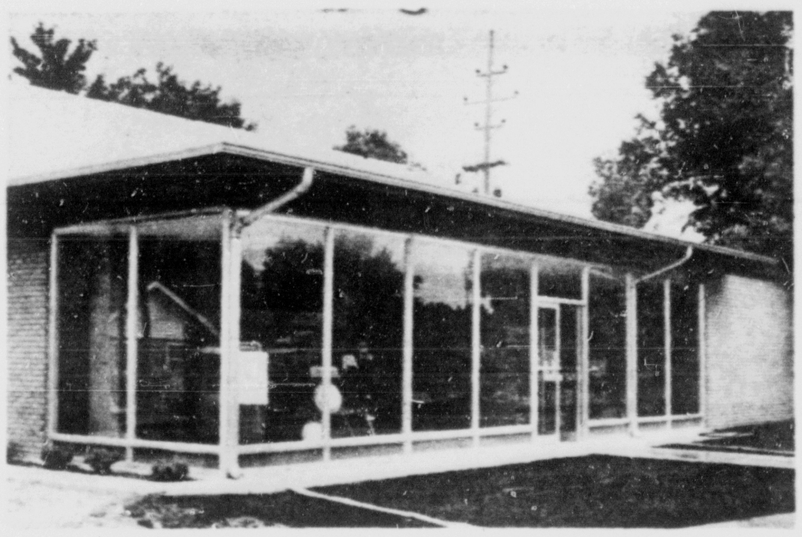

NEW PLUMBING AND HEATING BUILDING — Wright plumbing and heating Company have moved into their new building at 320 Alaide St. The new glass-fronted building is coupled with an old County barn structure which was remodeled. The combined buildings feature a 4,150 square foot working space and a blacktop parking area. (Gazette Telegraph photo)

* * *

Wrights PlumbingMoves to New Building

Wright Plumbing and Heating Company are now open for business in their new building 320 Alaide St. it was announced today.

The new building coupled with an old County barn structure which was remodeled, was erected at an estimated cost of $35,000 and containes a working space of 4,150 square feet.

The new part, composed of concrete block, features an all-glass front. In the area there is blacktop parking space for eight to 10 vehicles, and the surrounding grounds have been landscaped with evergreen and low-hanging shrubs.

The structure was erected by Robert Garren, Colorado Springs contractor, under the supervision of Architect William Baker, also of the Springs.

The building has air conditioning and hot water heat.

The company was formerly located at 516 S. Tejon St.

U.S. Government Treasury Bonds

NEW YORK (AP)—Over the Counter U.S. Government Treasury bonds, weekly: high, low and closing asked prices, the net change from the previous week's closing asked price and yield.

3½s 83		99.13	99.13	—	3.40
3½s 85		100	99.30	100	— 3.75
3½s 85		98.25	98.25	98.29	— 3.76
3½s 85		98.3	98.3	98.7	— 3.77
3½s 87-82		96.6	96.6	96.10	— 3.82
3½s 88		96.4	96.4	96.8	— 3.83
3½s 90	Nov	96.25	96.25	96.29	— 3.84
3½s 90		96.25	96.25	96.29	— 3.84
3½s 90	Feb	100	96.24	96.28	— 3.84
4s 88-84	Jun	101.28	101.28	101.28	— 3.93
4s 89	Oct	101.28	101.28	101.28	— 3.93
4s 89-87	Dec	101.28	101.28	101.28	— 3.93
4s 90		101.28	101.28	101.28	— 3.93
4s 90		101.28	101.28	101.28	— 3.93
4s 91		101.28	101.28	101.28	— 3.93
4s 92		101.28	101.28	101.28	— 3.93
4s 93		101.28	101.28	101.28	— 3.93
4s 94		101.28	101.28	101.28	— 3.93
4s 95	Feb	101.28	101.28	101.28	— 3.93
4s 95	Jun	101.28	101.28	101.28	— 3.93
4s 95	Sep	101.28	101.28	101.28	— 3.93
4s 95	Dec	101.28	101.28	101.28	— 3.93
4s 96		101.28	101.28	101.28	— 3.93
4s 97		101.28	101.28	101.28	— 3.93
4s 98		101.28	101.28	101.28	— 3.93
4s 99		101.28	101.28	101.28	— 3.93
4s 00		101.28	101.28	101.28	— 3.93
4s 01		101.28	101.28	101.28	— 3.93
4s 02		101.28	101.28	101.28	— 3.93
4s 03		101.28	101.28	101.28	— 3.93
4s 04		101.28	101.28	101.28	— 3.93
4s 05		101.28	101.28	101.28	— 3.93
4s 06		101.28	101.28	101.28	— 3.93
4s 07-02		101.28	101.28	101.28	— 3.93
4s 08-03		101.28	101.28	101.28	— 3.93
4s 09-04		101.28	101.28	101.28	— 3.93
4s 10-05		101.28	101.28	101.28	— 3.93
4s 11-06		101.28	101.28	101.28	— 3.93
4s 12-07		101.28	101.28	101.28	— 3.93
4s 13-08		101.28	101.28	101.28	— 3.93
4s 14-09		101.28	101.28	101.28	— 3.93
4s 15-10		101.28	101.28	101.28	— 3.93
4s 16-11		101.28	101.28	101.28	— 3.93
4s 17-12		101.28	101.28	101.28	— 3.93
4s 18-13		101.28	101.28	101.28	— 3.93
4s 19-14		101.28	101.28	101.28	— 3.93
4s 20-15		101.28	101.28	101.28	— 3.93
4s 21-16		101.28	101.28	101.28	— 3.93
4s 22-17		101.28	101.28	101.28	— 3.93
4s 23-18		101.28	101.28	101.28	— 3.93
4s 24-19		101.28	101.28	101.28	— 3.93
4s 25-20		101.28	101.28	101.28	— 3.93
4s 26-21		101.28	101.28	101.28	— 3.93
4s 27-22		101.28	101.28	101.28	— 3.93
4s 28-23		101.28	101.28	101.28	— 3.93
4s 29-24		101.28	101.28	101.28	— 3.93
4s 30-25		101.28	101.28	101.28	— 3.93
4s 31-26		101.28	101.28	101.28	— 3.93
4s 32-27		101.28	101.28	101.28	— 3.93
4s 33-28		101.28	101.28	101.28	— 3.93
4s 34-29		101.28	101.28	101.28	— 3.93
4s 35-30		101.28	101.28	101.28	— 3.93
4s 36-31		101.28	101.28	101.28	— 3.93
4s 37-32		101.28	101.28	101.28	— 3.93
4s 38-33		101.28	101.28	101.28	— 3.93
4s 39-34		101.28	101.28	101.28	— 3.93
4s 40-35		101.28	101.28	101.28	— 3.93
4s 41-36		101.28	101.28	101.28	— 3.93
4s 42-37		101.28	101.28	101.28	— 3.93
4s 43-38		101.28	101.28	101.28	— 3.93
4s 44-39		101.28	101.28	101.28	— 3.93
4s 45-40		101.28	101.28	101.28	— 3.93
4s 46-41		101.28	101.28	101.28	— 3.93
4s 47-42		101.28	101.28	101.28	— 3.93
4s 48-43		101.28	101.28	101.28	— 3.93
4s 49-44		101.28	101.28	101.28	— 3.93
4s 50-45		101.28	101.28	101.28	— 3.93
4s 51-46		101.28	101.28	101.28	— 3.93
4s 52-47		101.28	101.28	101.28	— 3.93
4s 53-48		101.28	101.28	101.28	— 3.93
4s 54-49		101.28	101.28	101.28	— 3.93
4s 55-50		101.28	101.28	101.28	— 3.93
4s 56-51		101.28	101.28	101.28	— 3.93
4s 57-52		101.28	101.28	101.28	— 3.93
4s 58-53		101.28	101.28	101.28	— 3.93
4s 59-54		101.28	101.28	101.28	— 3.93
4s 60-55		101.28	101.28	101.28	— 3.93
4s 61-56		101.28	101.28	101.28	— 3.93
4s 62-57		101.28	101.28	101.28	— 3.93
4s 63-58		101.28	101.28	101.28	— 3.93
4s 64-59		101.28	101.28	101.28	— 3.93
4s 65-60		101.28	101.28	101.28	— 3.93
4s 66-61		101.28	101.28	101.28	— 3.93
4s 67-62		101.28	101.28	101.28	— 3.93
4s 68-63		101.28	101.28	101.28	— 3.93
4s 69-64		101.28	101.28	101.28	— 3.93
4s 70-65		101.28	101.28	101.28	— 3.93
4s 71-66		101.28	101.28	101.28	— 3.93
4s 72-67		101.28	101.28	101.28	— 3.93
4s 73-68		101.28	101.28	101.28	— 3.93
4s 74-69		101.28	101.28	101.28	— 3.93
4s 75-70		101.28	101.28	101.28	— 3.93
4s 76-71		101.28	101.28	101.28	— 3.93
4s 77-72		101.28	101.28	101.28	— 3.93
4s 78-73		101.28	101.28	101.28	— 3.93
4s 79-74		101.28	101.28	101.28	— 3.93
4s 80-75		101.28	101.28	101.28	— 3.93
4s 81-76		101.28	101.28	101.28	— 3.93
4s 82-77		101.28	101.28	101.28	— 3.93
4s 83-78		101.28	101.28	101.28	— 3.93
4s 84-79		101.28	101.28	101.28	— 3.93
4s 85-80		101.28	101.28	101.28	— 3.93
4s 86-81		101.28	101.28	101.28	— 3.93
4s 87-82		101.28	101.28	101.28	— 3.93
4s 88-83		101.28	101.28	101.28	— 3.93
4s 89-84		101.28	101.28	101.28	— 3.93
4s 90-85		101.28	101.28	101.28	— 3.93
4s 91-86		101.28	101.28	101.28	— 3.93
4s 92-87		101.28	101.28	101.28	— 3.93
4s 93-88		101.28	101.28	101.28	— 3.93
4s 94-89		101.28	101.28	101.28	— 3.93
4s 95-90		101.28	101.28	101.28	— 3.93
4s 96-91		101.28	101.28	101.28	— 3.93
4s 97-92		101.28	101.28	101.28	— 3.93
4s 98-93		101.28	101.28	101.28	— 3.93
4s 99-94		101.28	101.28	101.28	— 3.93
4s 00-95		101.28	101.28	101.28	— 3.93
4s 01-96		101.28	101.28	101.28	— 3.93
4s 02-97		101.28	101.28	101.28	— 3.93
4s 03-98		101.28	101.28	101.28	— 3.93
4s 04-99		101.28	101.28	101.28	— 3.93
4s 05-00		101.28	101.28	101.28	— 3.93
4s 06-01

County Appoints Two to Fill Welfare Positions

Vard V. Gray, County Welfare director, today announced the appointment of Mrs. Lucille M. Fristoe as supervisor, child welfare services and of Eugene J. Hammerling as case work supervisor of Old Age Pension case workers in the county welfare department. Both appointments are to be effective Aug. 10.

Mrs. Fristoe will replace Miss Bernice Kennedy, who recently resigned her position with the child welfare unit for the County Department and has returned to her home in Atlanta, Ga.

Mrs. Fristoe comes to Colorado Springs from Kansas City, Mo., where she has been employed during the past ten years by the state as child welfare field supervisor in charge of child welfare services in Jackson County, Missouri.

She received her bachelors degree in 1931 from the Northeast Missouri State Teacher's College; a master of arts degree in 1939 in guidance and vo-

* * *

EUGENE J. HAMMERLING

MRS. LUCILE M. FRISTOE

* * *

cational counselling from the University of Missouri; and a master's degree in social work in 1954 from the University of Missouri.

She holds a life teachers certificate in secondary and elementary schools; and a membership in the American Public Welfare Association and in the National Association of Social Workers.

Prior to her most recent employment in Kansas City, Mrs. Fristoe was employed for 10 years by the American Red cross, holding responsible executive positions both in the United States and in Italy. Mrs. Fristoe is no stranger to El Paso County, as she is a local property owner, and is related to the well-known Weissenfluh family of Yoder and Colorado Springs.

Hammerling is assuming a new supervisory position established in the public assistance division of the county department and will be assigned to the supervision of six old age pension case workers.

Hammerling comes to the department from Cincinnati, Ohio where he has been employed for the past four years as a case work supervisor in the Hamilton County department of public welfare.

Prior to this he was employed by the American Red Cross for about seven years of which one year was spent as assistant field director of the Red Cross at Ft. Carson in 1953 and 1954.

Hammerling secured his bachelor's degree from Miami University at Oxford, Ohio in 1947, and took a year graduate training in the school of social work of Denver University in 1952.

DC FILM IS AVAILABLE

LAUREL, Md. (AP) — Descriptions of runnings of the Washington D.C. International have been heard around the world over Voice of America Radio. Now Laurel's November classic may be seen in many parts of the globe. A color and sound film of Mongo's 1963 victory over Kelso is available at various U.S. Information Agency field offices.

NEW TIRE SHOP OPENING — A. G. McGraw, opens his new shop, 301 S. Wahsatch Ave., Monday. The shop will feature special front end alignment equipment, the Miller tire brand and the McGraw Gold Stripe wrap-around tire retread. Those attending the open house will se a tire in the process of being retreaded, receive personalized gold key chains and can register for free prizes. (Gazette Telegraph photo)

* * *

Theft Dressed Up Legally Is Still Just Theft

By SAM CAMPBELL

One reason that oppression of business is so widely tolerated is that the businessman himself doesn't know what is going on.

His condition is like that of a person who has a fatal disease, but doesn't know it. He feels the symptoms, but he can't relate them to the cause. And so he wastes away in painful ignorance when he should be diligently seeking a cure.

Part of his difficulty in understanding arises from the fact that interpreters of the business scene have not told the story of present conditions in language that is clear. Let me give you one example on that point.

Explanation Of Theft

Frequently this column uses the term "theft". The word means the taking of property without the consent of the owner and has been defined not infrequently in this case.

The definition is both accurate and concise, yet it fails in clarity because it does not convey the several and devious means by which theft can be accomplished.

For instance, the ordinary idea on theft is that the thief illegally breaks into your house or car and carries some object away. That indeed is one form of theft, but there are other forms as well.

One other variety is legal theft as when a person is deprived of his belongings by due process of law.

Invisible Theft

Yet another form is partial theft wherein a person continues to occupy the visible aspects of his property, but is deprived of some future potential. An example of this might be the widow who lives on a farm, but is swindled of her oil rights. Yes, she continues to occupy the premises. Nonetheless she has been robbed.

Theft is most subtle and especially hard to recognize when it is both legal and partial.

An instance of this kind occurs when a planning commission lays a precise plan for a roadway across your property. In this case the taking is cloaked with carefully legality. Further, the taking is completely invisible. A passerby or even your neighbor may never know what has happened to you. You may continue to physically occupy the property in peace.

Nevertheless — just as in the case of the widow who was swindled of her invisible oil rights — you, too, have been robbed. At some future date when you apply for a building permit to enlarge or remodel, the permit will not be allowed until you give up your land for roadway.

The fact that the theft was legal, the fact that it was partial, the fact that it was slow, the fact that it went undetected by most other persons do not alter the substance of the matter; property has changed hands against the consent of the owner; a robbery has occured.

This type of invasion is only preliminary. It establishes the precedent of what is to follow. Thus the late John F. Kennedy claimed zoning and planning laws as the legal forerunner of the now current race legislation.

The fatal disease of business, therefore, is lack of understanding as to what is taking place. Indeed, theft is the taking of property without the consent of the owner. Another way to express the same thought is to say that theft is the laying of an unjustified claim upon your property.

SHORT BOOM

WASHINGTON (UPI) —Secretary of State Dean Rusk says he's not surprised that President Johnson eliminated him as a possible Democratic vice presidential candidate.

Rusk laughingly told his news conference Friday that he was the subject of the "smallest and shortest boom in history." He said his candidacy was launched by one sentence in a news story last Saturday, he knocked it down in a television interview Sunday, and Thursday Johnson "confirmed" the end of the boom.

Colorado City Mortgage Loans Reach $2.9 Million

New investments in Colorado city mortgage loans by the John Hancock Mutual Life Insurance Company during the first six months of 1964 reached $2.9 million, Byron K. Elliott, president and chairman, announced today.

These new investments bring the total John Hancock mortgage loan investments and commitments in the State to $23.7 million, he said.

The First National Bank of Colorado Springs acts as mortgage correspondent for the insurance firm in the state.

The John Hancock currently has over $7 billion invested in the American economy. Over the past ten years, mortgages and real estate investments have risen from 20.5 per cent of the Company's total investment to 30.1 per cent.

Springs Man Dies in Paris

Word was received here Saturday of the death of Dale L. Simpson, a former Colorado Springs resident, in Paris, France, July 3, following an operation.

Mr. Simpson grew up in Colorado Springs and was a 1944 graduate of the Colorado Springs High School. After graduation he entered the Air Force. Upon his return from service he attended Colorado College one year, but was graduated from Denver University.

Hks home before his death was in Rome, Italy, where he was associated with the FAO in in the United Nations. He is survived by his wife, three sons, a daughter, his mother, Mrs. Nellie I. Simpson, of El Segundo, Calif., and a sister, Patricia Slater, Redondo Beach, Calif.

McGraw Tire Shop to Hold Grand Opening Monday

The McGraw Tire Shop, 301 S. Wahsatch Ave., is set for its grand opening Monday.

The building, designed by Harry M. Pierceall, architect, is constructed of cement blocks with glass front. It contains six tire molds for tire recapping, a front end Telaliner alignment machine complete with pit to service both trucks and automobiles and a new "Tire Waste Forecaster" which immediately shows the exact tire value and wheel alignment of a given vehicle at a particular time.

Officials report the front end alignment equipment employed in the McGraw shop is unusual and operated by TV.

During the open house, A.G. McGraw, owner plans to show to visitors his tread retread operation. Personalized key chains will be given to all attending the open house and a registration will be held for free prizes.

The shop will feature the sale of new Miller tires in addition to the McGraw Gold Stripe wrap-around retreads which are formed in special molds and feature easy steering, safe breaking and extra mileage in quiet, safety.

McGraw, a native of Illinois, came to Colorado Springs and purchased the Udick Tire Shop in April of 1957, a shop which he still owns and operates on Nevada Avenue. He now employes seven persons in the new building.

McGraw is a member of the Baptist Church and the Masonic orders. He is interested in racing and works with youngsters who enjoy this sport, helping stock car drivers to perfect better and safe traction in the operation of his machine.

He is married and lives with his wife Margaret at 2224 Bonfoy Ave.

* * *

A. G. MCGRAW

* * *

Talks Are Recessed

SALT LAKE CITY (AP) —Negotiations between Kennecott Copper Corp. and the International Union of Mine, Mill and Smelter Workers were in recess today until Monday.

Families of Kennecott's striking employes made more applications Friday for assistance from the Salt Lake County Welfare Department.

The total number of applications for help in the form of federal surplus food neared 400.

The Utah Welfare Commission declared some of the Kennecott employes eligible for public welfare assistance in the form of cash.

Also in weekend recess were negotiations between Kennecott and two of its smaller unions.

Representatives of the unions, Local 844 of the Brotherhood of Locomotive Engineers and Firemen and Local 568 of the International Association of Machinists, were scheduled to meet with Kennecott on Tuesday.

$7 Million Paid In Auto Mishap Insurance Claims

Automobile insurance companies last year paid almost 7 million liability claims for automobile accidents. This, according to the 1964 edition of Insurance Facts, represented about 1.5 million bodily injury claims and 5.5 million property damage liability claims.

The booklet, published by the Insurance Information Institute, reports that for every 1,000 insured cars there were 23 bodily injury claims averaging $1,150. There were also 77 property damage liability claims for each 1,000 insured cars and the average cost of these was $179.

The overall economic loss from traffic accidents last year reached $9 billion. This is equivalent to a bill of $47.42 for every man, woman and child in the nation.

In the last 25 years, the booklet notes, the cost of property damage — both insured and uninsured — and the cost of legal, medical, surgical and hospital services, loss of income because of absence from work and the administrative costs of insurance totalled $113,390,000,000.

American motorists invested almost $7 billion in automobile insurance protection in 1963. This is about twice as much as was spent ten years ago and more than ten times the amount paid 20 years ago.

Automobile insurance constitutes the largest single classification in the property-liability business, according to Insurance Facts, an informational booklet about the propery and liability insurance business.

Premiums for all classes of property and liability coverage totalled $17 billion in 1963, an increase of 6.9 per cent over the previous year. This insurance was purchased from approximately 3,400 insurance companies.

In 1963 the insurance business paid 1,605,211 claims for automobile accidents involving bodily injury, representing an average of 23 claims for every 1,000 insured autos in the country.

The fact book points out that New York led all states in this type of claim. There were 42 claims paid for each 1,000 insured cars in that state. The fewest paid claims were registered in Wyoming, only seven for each 1,000 cars.

The average cost of settling a bodily injury claim was $1,150 in 1962, the most recent year for which this information is available. In the last ten years investor owned companies selling this type of insurance suffered an underwriting loss of about $900 million.

Last year the companies paid 5,328,964 claims for property damage averaging 77 claims for every 1,000 insured autos. The cost of settling a property damage liablility claim averaged $179.

An important development recorded in the 1964 fact book is the rising incidence of automobile thefts. The fact book reports nearly 400,000 cars were stolen in the United States in 1963 — one every 90 seconds. Auto thefts increased 11.5 per cent over 1962 to reach a record 398,418 in 1963. About 10 per cent of all the cars stolen are never recovered — a loss last year of more than $37 million.

FIFTH FROM CANADA

LAUREL, Md. (AP)—Northern Dancer, first Kentucky Derby winner to also capture Canada's great 3-year-old classic, the Queen's Plate, will be the fifth horse to represent Canada in the $150,000 Washington D.C. International November 11 at Laurel Race Course.

30-MILLIONTH CUSTOMER — Mr. and Mrs. Paul J. Gerdes was named here Friday as the honorary 30,000,000th passenger to board a Braniff International Airways flight since the airline began service over 36 years ago. Gerdes who resides 2124 Alpine Drive, was presented a commemorative certificate in airport ceremonies conducted by Norman Coleman, president of Chamber of Commerce, and Braniff District Sales Manager Warren A. Jensen. The honoed passenger boarded the Braniff flight 161 which departed for Houston, Texas at 1:34 p.m. Braniff statisticians had predicted that the 30,000,000th passenger would be carried during the mid-day period Friday, but as it was not possible to predict the exact place or moment or to select the exact person, similar ceremonies were held in the 50 cities which Braniff serves in the United States and Latin America. Braniff, now one of the 10 largest airlines in the world in number o passengers carried each year, was founded in 1928. The airline carried 10,000,000 passengers in its first 27 years and then took only five more years to reach the 20,000,000 mark. The third 10,000,000 has come about in only four years. From left to right in the picture are: Mr. and Mrs. Gerdes, Normal Coleman, Chamber of Commerce president, Clay Banta, Chamber secretary-manager and Warren A. Jensen, Braniff district sales manager. The two Gerdes children are on the boarding ramp in the foreground. (Gazette Telegraph Photo)

Colorado's Most Complete Bond List

New York Bonds

WEEKLY BOND SALES

Total for week	$37,662,000
Previous week	648,200,000
Year ago	$22,720,000
Two years ago	$21,706,000

NEW YORK (AP)—Following is a complete record of the bonds traded this week on the New York Stock Exchange, giving the 1964 years high and low, individual sales for the week, the week's high, low and last prices and the net change from last week's close.

1964 High	1964 Low	NEW YORK CITY CORPORATION BONDS	Sales ($1,000 omitted)	High	Low	Last	Net Chg.
100 20	97 20	30	4f	98.5	97.20	98.5	+ .1
114¾	103¾	AirReg 3¾s87	237	106	10	10¾	103¾— 7¾
96⅛	95½	AlaGaSo 3¾s97		96¼	96¼	96¼	— ¼
104⅛	1 15	Alderson cv 5s80	57	2 44½	141	141	— 4¼
111¼	97½	AlleghL cv4s81	20	103	103	103	— —
74¾	70	Allen W 4s88	13	74⅞	74½	74½	— —
95½	87½	AllisCh 3⅞s78	43	95	94½	95	+ ½
105⅛	101½	AlldSt cv4½s81	6	114	113¾	113¾	— ¾
100⅝	98	Alcoa 3¼s62		99⅝	99⅝	99⅝	— —
95	92	Alcoa 3¼s63	15	93½	93½	93½	— —
89¾	86¾	Alcoa 3s79	5	88¾	87¾	88¾	+ ¾
100¼	96⅞	AlumCo 4¼s85	5	100¼	100¼	100¼	— —
99¾	96½	AlumCo 4¼s82		99	99	99	— —
99¼	98¾	Am Airlin 5s66		99	99	99	— —
104	102¾	AmCan 4¾s90		107¼	103¾	103¾	— 2¾
106	99½	AmExt cv4¾s86	37	107	105	105	— 2
100	98	AmFP 3¾s67	80	99¾	99¾	99¾	— —
89¾	88	AmFP 4.80s87	91	90	89¾	90	+ ¼
94½	88	AMF cv4¼s81	124	95½	92¾	92¾	— 1¾
107	101	AOst cv4.80s87	50	1 31¾	130	130	— 1
102¾	101	AmSmelt 2¾s68	5	101	101	101	— —
106⅝	104½	AmSmelt 3.30s93	33	106	105¾	105¾	— —
		AmSu4 5 .85Jr		100¼	100¼	100¼	— —
101¾	98¾	AmT&T 4¾s85	470	100⅝	100¼	100¼	— —
106	101	AT&T cv4¼s87	3	103½	103½	103½	— —
97¾	90¾	AmT&T 2¾s90	45	92¾	92	92	— ¼
85¾	80¾	AmT&T 3¾s72	84	92¾	92¼	92¼	— —
85¾	83¾	AmT&T 3¼s84	21	85	84½	85	— ¼
87¾	83¾	AmT&T 3¼s87	25	87½	87¼	87¼	— —
86	83¼	AmT&T 3¼s73	25	85¾	85¾	85¾	— —
83¾	79¾	AmT&T 2¾s86	31	81¾	81¾	81¾	— —
76¾	73¾	AmT&T 2¾s80	6	75	75	75	— —
99¾	89	Am Tob 3s69	14	99¾	99¾	99¾	— —
104¾	101	ApcoOil 5¼s81		104	104	104	— —
100⅛	98¾	Armco 4.50s84	11	99¾	99¾	99¾	— —
99¾	96¾	Armour 5s84	11	99¾	99¾	99¾	— —
117¾	109¾	ArmC cv4¼s82	11	116	115¾	115¾	— 1¾
111¾	106¾	AshO cv 5¼s93	495	128½	126¼	126¼	— 1¾
103¾	102½	Assoliv 5¼s77	3	104¾	104¾	104¾	— —
103¾	102	Assoliv 5¼s79	11	104¾	104¾	104¾	— —
101	98	Assoliv 4¾s76	19	100¾	100¼	100¼	— —
99½	95½	Assoliv 4¾s84	10	97¾	97¾	97¾	— —
99¾	96¾	Atchison 4s95	1	98	98	98	— —
93¾	89¾	Atchison 4s95		101	101	101	— —
101¾	100	AtlCoal 4½s88		101	101	101	— —
91¾	84	AtlGulf 4s88		89	89	89	— —
121¾	111¾	AtlRef cv4¼s87	381	122¾	121	121	— —
104¾	97¾	AtlRef 2¾s87		101	101	101	— —
104¾	97¾	AtlRef 2¾s88		101	101	101	— —
100¾	97¾	AutoC cv4¼s81	76	99¾	99¾	99¾	— —
216½	167	Avco cv 5s79	8	200¾	200¼	200¼	— —
154¾	140	BalG cv4¼s74	1	150	150	150	— —
93¾	87¾	BalGE 4s87	1	93	93	93	— —
93	87¾	B&O cv4¼s10f		90	88¾	90	+ 1¾
83¾	74½	B&O 5¼s10A		83	83	83	— —
94¾	80½	B&O 4½s95	62	84¾	84¾	84¾	— —
94¾	90	B&O 4s48	61	94	94	94	— —
94¾	90	B&O ss79		94	94	94	— —
116½	103½	BarLab cv4s82		106½	105	105	— —
103	100½	Bee Fin 4¾s81		102	102	102	— —
127	92	Bergman 6s74	50	106½	106	106	— —
114½	100¾	BethS cv3¾s80	59	113½	113	113	— —
89¾	85½	Beth SI 2¾79	3	89	89	89	— —
92	90	Beth SI 2¾70	2	91¾	91¾	91¾	— —
124¾	102	Boeing 4½s80	400	124½	124½	124½	— —
104¾	101¾	BoiseM 4¼s85	30	104¾	104¾	104¾	— —
61¾	47¾	BoiseMe 5s67	15	61	61	61	— 3¾
104¾	96¾	BoiseMe 4½s76f	260	104¾	103¾	104	— —
84¾	74¾	Bruns cv4½s81	3	99	99	99	— —
104¾	101¾	BudgetF 6s82B	20	105½	104	105	— —
104¾	101¾	Burro cv4¼s81	20	84½	83¾	84¼	— —
86	81	CanPac 4sperp	20	84½	83¾	84¼	— —
		CPac 4¼sperp	20	84½	83¾	84¼	— —
104¾	97¾	CaroG 4¼s83	1	100	100	100	— —
63	53	CarnthAd 4s81	1	67	67	67	— —
107¾	83¾	Case cv 5¼s82	413	106½	104½	106½	— —
81	73	Case ys78		81	81	81	— —
105¾	102	CaterTr 3¼s86	28	103¾	103¾	103¾	— —
103¾	100	CaterTr 4½s75	20	102¾	101¾	102¾	— —
101	98¾	Celanese 3s65	153	100¾	100¾	100¾	— —
83½	81	CenGa 4s66	5	82¾	82¾	82¾	— —
89	87¾	CenNYPw 3s74	1	89	89	89	— —
87¾	83	CenSoPS 4¾s68	2	87	87	87	— —
47½	42	CERRNJ 3¼s87	45	112¾	111	111	— 2¾
140¾	107	Cerro 5½s79					
90	76¾	Chadb5 90s xw	1401	140¼	139¾	139¾	+ 5¾
112	108	ChamP 4½s84	10	111½	111½	111½	— —
92¾	91¾	ChamP 3½s81	1	99½	99	99	— —
20	97½	ChesAO 4½s92	4	99¼	99	99	— —
96	94	ChesAO 3¾s73	2	97¾	97¾	97¾	— ¼
97¾	79¾	CrowCol 4½s81	1	82	82	82	— —
87	86	CrowSil 3¼s66	1	97½	97½	97½	— —
40	75¾	Cur Pub 6s86f	30	89	88	88¼	— —
101¾	98½	Deere 4½s83	23	100	99	99¾	— —
89¾	87½	Deere 3¼s77	4	88	88	88	— —
100¾	98	Deere 3¼s65					
94	51	DelLW 5s73	10	62	62	62	— —
53	42	DelLW 4½s85	3	52	52	52	— —
32¾	32½	DLW 4s-6s2052	22	31	31	31	— —
87	86	DetEd 3¼s80	1	86	86	86	— —
93¾	81¾	DetEd 3s79	25	92¾	92¾	92¾	— —
78¼	77	DetEd 2¾s82	10	79	79	79	— —
100	96¾	DougAirc 5s78	6	100	99¾	99¾	— ¼
100	98¾	DowCp cv2¾s86	164	123¾	120¾	123¾	+ 3¾
101	85½	DowUp cv5½s72	20	100	99¾	99¾	— ¼
158½	144½	DowCh cv3s85	87	153¾	154	154	— 1¼
98½	95	Dresr cv4¼s77	54	96¾	95¾	96¾	— —
97½	92½	Dun Li 4¼s87	8	95¾	95¾	95¾	— —
84	82½	DuqLt 4¼s77	5	83¾	83¾	83¾	— —
105	101½	EastSS4 cv3s73	20	103½	103	103½	— —
101	100	ElPasoNG 5s65					
26¾	12¾	Erie 3s 2020f	8	100	13-32	100¼	100¼ + 1-16
		EriSa2020f rcs	157	24¾	22¾	23¾	— 2¼
28	14	Erie cv4¼s15f	427	25¾	24¾	25¾	— ½
80½	66	Erie 3¼s60	10	80	80	80	— —
64	33	Erie 3¼s64	106	44	43¾	44	— —
45¾	37¾	Erie 3¼s85NG	67	44	42¾	43	— —
100	91	Fanst cv4¼s79	5	93	93	93	+ 2½
103	100½	FedPapB 5s81	1	101½	101½	101½	+ 1
97¾	89¾	Firestone 3¼s77	1	89½	89½	89½	— —
68	63	FlaEP 4½s88	60	65	63¾	65	+ ¾
102	102	FlaEP 5s2011	8	102	102	102	— —
82	75	FlaEC 5s2011	1	83¾	83¾	83¾	— —
95½	92¾	FoodFr cv4s79	131	93¾	93½	93½	— 1¾
103¾	100	Gard 4¼s78-81	4	102¾	102¾	102¾	— —
115¾	107¼	GAGRR cv4¼s84	30	110¾	108¾	108¾	— 2¾
105	102¾	Gen Cig 3¼s87	1	104¾	104¾	104¾	— ¼
93¾	91¾	GenElec 3½s78	21	93¾	93¾	93¾	— —
97½	91	GenTel 4s92	1	94	94	94	— —
104¾	102	GMotAcc 5s80	50	104¾	104	104¾	— ¼
105¾	103¾	GMotAcc 5s81	49	104¾	104	104¾	— ¼

American Bonds

1963 High	1963 Low		Sales (hds.)	High	Low	Last	Net Chg.
		AAlS 4½s77					
100	94¾	SuPac 4½s81	28	98¾	97¾	98¾	— ¼
100	97¾	SuPac cv4½s77	38	100	100	100	— —
100¾	97¾	SuPac 2¾s80	1	97¾	97¾	97¾	— 1¾
107	102¾	SuPac 2¾s81	2	106	106	106	— 1¾
84	82	SouthRy 5s94	1	82	82	82	— —
107	102¾	SouthRy 3s84	2	105¾	105¾	105¾	— —
100¾	99¾	SpkCar 4¼s83	2	10	10	10	— 1¾
		StdBetIT 3¾s83	5	83	83	83	— —
104¾	103	Speiegl 3¼s78	13	104¼	104¼	104¼	— —
102¾	100¾	Speiegl cv5s84	22	130½	129½	129½	— —
101¾	98¾	StdOCal 4¼s83	30	101¾	101¾	101¾	— —
101¾	98¾	StdOInd 4¼s83	34	101¾	101	101¾	— —
101¾	98¾	StdOInd 4¼s88	4	98¾	98¾	98¾	— —
85	83	StdOInd 3¼s82	1	83	83	83	— —
98¾	96¾	StdOIN 4¼s83	6	98¾	98¾	98¾	— —
98¾	96¾	StdOOh 4¼s82	4	98¾	98¾	98¾	— —
98¾	96¾	StdOOk 4¼s82	6	98¾	98¾	98¾	— —
115	98	StaufCh 3¼s77	1	98¾	98¾	98¾	— —
112	98	Stoke cv4¼s82	13	108½	103	106	— 2¾
101	98	SunOil 3¼s87	1	97¾	97¾	97¾	— —
104¾	99¾	Surf Tran 5s71	1	100¾	100¾	100¾	— —
124	112	Talcott cv5s79	6	118	117	118	— 1
97	92	Tandy 6½s83	3	96¾	96¾	96¾	— —
104¾	101¾	TelTel 4¼s85	3	104¾	104¾	104¾	— —
100¾	98½	TexasCo 2¾s81	9	99¾	99¾	99¾	— —
102¾	98½	TexCorp 3¾s85					
108	101	TexNO 3¼s90	1	76¾	76¾	76¾	— —
101¾	96¾	TexP 3¾2000	1	101¾	101¾	101¾	— —
96¾	82½	TexP 3¼s85	5	85¾	85½	85½	— —
115	108	ThosPd 4¼s82	1	108	108	108	— —
104¾	104¾	ThoRW 5½s86	9	104¾	104¾	104¾	— —
96¾	96¾	TimeM 4¼s86		96¾	96¾	96¾	— —
94¾	94¾	TWA 4¼s78		94¾	94¾	94¾	— —
184	223	TWA cv 5¼s63	184	223	216	217	— —
97¾	97¾	UnElMo 3¾s77	4	97¾	97¾	97¾	— —
97¾	97¾	UnElMo 3¾s82	4	97¾	97¾	97¾	— —
93¾	93¾	UnElMo 3s62	1	93¾	93¾	93¾	— —
105	103¾	UnCoCal 4¼s86	10	104¾	104¾	104¾	— —
153½	127¼	UnOCal 4¼s91	475	157½	145¾	155¾	— 1¾
103¾	102	UnPac 2¾s67	1	103¾	103¾	103¾	— —
104¾	103¾	UnTAIr 4¼s85	45	104¾	104¾	104¾	— —
100¾	97¾	UnGasC 4¼s88	4	102¾	102¾	102¾	— —
100¾	97¾	UnGasC 4¼s92	14	101¾	101	101¾	— —
98¾	98¾	UnGasC 4¼s87	1	98¾	98¾	98¾	— —
98¾	98¾	UnGasC 3¼s77	1	98¾	98¾	98¾	— —
98¾	98¾	UnGasC 3¼s71	1	98¾	98¾	98¾	— —
98¾	94¾	UnGasC 3¼s67	1	98¾	98¾	98¾	— —
104¾	104¾	USSteel 4s86	1	104¾	104¾	104¾	— —
101¾	101¾	Vanad 4¼s75	15	101¾	101¾	101¾	— —
98¾	98¾	Vend cv4¼s80	5	98¾	98¾	98¾	— —
104¾	104¾	Vornad cv5s82	60	104¾	104	104¾	— —
94¾	94¾	Wabash 4¼s91	6	94¾	94¾	94¾	— —
97¾	97¾	Wabash 4s81	1	97¾	97¾	97¾	— —
98¾	98¾	WPenP 4¼s66	60	98¾	98¾	98¾	— —
79½	69¾	WShore 4½s81	1	79½	79½	79½	— —
		WShor 4s2261f	70	70¾	69¾	70¾	— —
97¾	97¾	West Lt 3¼s67	10	97¾	97¾	97¾	— —
98¾	98¾	WestNE 3¼s79	1	98¾	98¾	98¾	— —
98¾	98¾	WestNE 3¼s84	1	98¾	98¾	98¾	— —
98¾	98¾	WheelS 3¼s65	1	98¾	98¾	98¾	— —
98¾	98¾	WhipI 4¼s91	1	98¾	98¾	98¾	— —
98¾	98¾	WisCen 4s2004	55	78	78	78	— —
98¾	98¾	Xerox cv 4s84	51	98¾	98¾	98¾	— —
98¾	98¾	YaleE cv4¼s83	87	98¾	98¾	98¾	— —
98¾	98¾	YoungS 4s90	23	98¾	98¾	98¾	— —

Foreign Bonds

1963 High	1963 Low		Sales (hds.)	High	Low	Last	Net Chg.
		Amst fn5¼s73	5	103¾	103	103¾	— —
72¾	65½	Antioq 3s78	1	72½	72½	72½	— —
		Austr fn5¼s79	17	104	103¾	103¾	— —
105½	103½	Austral 5¼s67	1	104¾	104¾	104¾	— 1¾
106	104	Aust fn5¼s71	10	104	104	104	— —
		Aust fn5¼s-Jul	10	104	104	104	— —
		Aust fn5¼s-Oct	15	104	103¾	104	— —
		Austr fn5¼s80	2	101	101	101	— —
103¾	101	Austral 5s75	1	103¾	103¾	103¾	— —
		Austral fn5s78	1	102	102	102	— —
		Austral ms5s63	1	101	101	101	— —
		Austr fn4¼s72	1	102	102	102	— —
		Austral 4¼s71	1	101	101	101	— —
101¼	100	Austr fn4¼s71	1	101	101	101	— —
		Austr fn4¼s80	1	101	101	101	— —
		Austr fn3¾s69	34	97	96¾	97	— —
		Austral 3¼s66	1	98¾	98¾	98¾	— —
99	97¼	Austral 3¼s67	4	98¾	97	98¾	— —
		Austria fn5s52	56	105¾	104¾	104¾	— —
		Austr fn4¼s80	1	91¾	91¾	91¾	— —
52¾	35¼	BelgC 5¼s75	1	91¾	91¾

TONS OF QUARTZ — These giant boulders are only part of the rock displays set up at the Cochran & Moon Tile and Marble Company's rock center located at 9th Street and West Vermijo Street. Future rock products to be available at the center will include tile, marble, slate plus colored mineral rock, taken from the natural resources in Colorado, that can be used in a number of decorative ways.

(Gazette Telegraph Photo)

* * *

Opening Marks Start of New Rock Company Here

Cochran Moon Tile and Marble Co., a new business in Colorado Springs, holds its grand opening this week, starting today.

The company is co-partnered by Donald (Don) Cochran and Oscar Moon. Its main office and store is located at 1324 S. Tejon St. and the stone yard or rock center, at 9th Street and West Vermijo. To reach the rock center turn South at the intersection of 10th Street and West Colorado.

During the week the rock center will feature displays of crushed quartz in various colors, crushed stone varieties, decorative boulders, flagstone and slate.

At the main office registrations will be held for a ceramic tile coffee table.

The company, which will sell decorative stone used in building projects as well as for yard and landscape beautification, features not only stone displays at the rock center but ceramic tile, marble and Kemtile set up on small display plaques in the office building.

The office site was leased by the partners from Joe and Syll Bonicelli and the rock center area, which contains approximately 2,700 square feet of storage space, is leased from the Koscove Brothers.

Moon announced that the rock center will be more fully complete in the future and will feature rock displays showing potential customers the use of such material for home decoration.

Cochran is a native of Lamar. He was associated with D'agosto Tile and Marble Company of Colorado Springs for a number of years previous to entering into partnership in the enterprise.

He is married and resides with his wife Helen and two children at 325 S. 11th Street.

Moon, also a native of Colorado, came to Colorado Springs after World War II service in the Far East. He was discharged from the service in 1960 with the rang of Lietenant Colonel.

After working for the D'Agosto Company and later managing the operation, he entered into the new partnership in July of this year.

He is married and the father of three children, two of which are at home with him and his wife, Irene. The family resides at 604 Yucca Lane.

David McCurdy, sales engineer with the company, is president of the Cust-O-Fad Inc., 2447 E. St. Vrain St., and will be active in the procurement of rock products and available to work with architects or builders in the forming decorative rock designs both in buildings and landscaping.

McCurdy said that the rock center is a much needed business in Colorado Springs, and in the future will be a place where customers can obtain any and all types of rock products for both building and decorative design.

McCurdy, a naitve of Utah, retired from military service at Ft. Carson in 1960 with the rank of Lieutenant Colonel. Under his direction Ft. Carson's major recreational facilities were constructed at that time.

He came to Ft. Carson from Japan in August 1955 where he had been commandant and commander of troops at Headquarters, Camp Drake and Central Command.

McCurdy is a graduate of the University of Utah and lives w , his wife Dorothy and four children at 1014 Zodiac Dr. The couple has one son serving in the Air Force.

* * *

Workers Income Up 2.2 Billion From Last May

During May, American breadwinners brought home $2.2 billion — or 5.8 per cent — more income than they did in the same month a year ago. What's more, this robust rise in personal income came in the face of sharply lower farm receipts and severe cutbacks in defense-related employment.

Here's proof, if any was needed, of the board, solid base of the nation's current economic expansion.

According to Business Week's latest Measure of Personal Income, all but one of the 50 states showed a rise in income in May (the most recent month for which figures are available). Across the country, nearly 1½ million more persons collected paychecks during May than did a year ago.

The biggest employment lift came from trades and services, where jobs expanded by more than 700,000 over the year. Some credit for the gain accrues to the New York World's Fair, which created 35,000 jobs at the fiargrounds alone, plus many more in establishments catering to fairgoers.

Gains here, as well as in education, manufacturing, and construction, were more than enough nationally to offset losses in farming and defense.

These two soft spots continued to pinch pocketbooks in farm states and several Eastern states. Nationally, cash receipts from farm marketings dropped 2 per cent below last year, but the pinch was more painful in the heavily agricultural states. In North Dakota, the only state where personal income actually fell in May, farm receipts dropped 44 per cent below a year ago.

Ironically, the state with the biggest gain for May was the one in the worst physical shape: Alaska. The crash program designed to rebuild after the disatrous Good Friday earthquake created jobs for thousands of construction and government workers.

The average age at marriage has been declining in the United States over the past 50 years, a report by Robert C. Cook, President of the Population Reference Bureau, points out. Today the age at which women most frequently get married is 18.

Vicon to Hold Seminar Here Next Week

The Vicon Instrument Company, manufacturers of hearing instruments and realted diagnostic equipment, will hold its annual training seminar at the Palmer House next week.

This seminar will be headed by Dr. John Victoreen of Maitland, Fla., chairman of the board and Robert R. Victoreen, president.

Three days of the week will be devoted to classroom sessions on the acoustics and physics of sound, relating to hearing instruments and the prescription fitting of Vicon instruments. A trip through the Vicon manufacturing plant will highlight the academic session.

* * *

DR. JOHN VICTOREEN

* * *

A featured and guest speaker at this seminar, giving a most interesting and informative lecture, is Frank S. Forman, M.D., Colorado Springs Otologist and Ear Surgeon. His lecture on surgical and medical restoration of hearing using color slides is most appreciated by dealers at this session.

Other instructors at Seminar Sessions are: L. G. Maccini, National Sales Manager; D. Wandell, Research Engineer; J. H. Delk, Vicon Audiologist; and A. D. Johnesse, Divisional Manager.

Entertainment scheduled for the week is the attendance at the Flying W. Ranch chuckwagon dinner, and performance of Imperial Players in Cripple Creek, Pikes Peak Tour, Air Force Academy tour, A night on the town and dinner at various Colorado Springs restaurants and the final performance of the Pikes Peak or Bust Rodeo Saturday evening.

Vicon dealers, wives and families will be arriving Monday from: California, Maryland, Michigan, Nevada, New Hampshire, New York, Ohio, Pennsylvania Texas, Washington, Rhode Island, Wisconsin, Ontario Canada, Nebraska, Iowa, Idaho, Montana and Colorado.

These dealers attending have won this trip over a six month sales contest.

Vicon, Colorado Springs oldest electronics firm, established in 1953 has reached international prominence in instrument manufacture and distribution through its 400 dealers affiliated outlets.

Eighty Colorado Springs residents are employed by this firm.

Light Being Shed on Alaskan Quake Costs

What did mortgage loan investors learn from the Alaska earthquake last March?

The answers aren't all in yet by any means, but with several government and military agencies still closely analyzing what happened, along with real estate and mortgage loan groups who stand to suffer losses, much light is expected to be shed on earthquake - resistant building construction.

"Portfolio," a publication of New York Life Insurance Company's real estate and mortgage loan department, touches on some points made by this company whose interest in the subject stems from its investments in the state of over $21 million, of which $9.5 million is in mortgage loans on 81 residential and 13 business properties.

Of this amount, mortgage loan investments in the Anchorage and vicinity disaster area amounted to $4,150,000 of which 53 were FHA residential home loans totaling approximately $1.2 million.

Only three homes were totally destroyed, representing about $90,000. The remainder of the properties in the damaged area were apartments, office building, a motel and a Post Office building. Some of these suffered minor damage, and the land on which they are located may by condemned by the authorities.

The quake did not shake New York Life's belief in the mortgage investment future of growing Alaska. Richard W. Baker, Jr., vice president in charge of real estate and mortgage loans, has stated the New York Life will continue making both FHA home and apartment loans and conventional commercial loans in Aslaska, and has recently even slightly increased the allotment for such investment funds in that state.

Whether the company will tighten its lending requirements in Alaska will depend upon further findings of geological and construction experts and FHA decisions.

Meanwhile, shortly after the quake New York Life sent a team of real estate and mortgage loan department officials to the damaged areas. Their preliminary observations included the following:

1. Of importance to construction in all quake - prone areas strata. The actual subterranean fault that caused the damage in Anchorage may have been a hundred miles or more away, but because of the unusual depth of soil under Anchorage — several hundred feet — its effect on the underlying soil there was like that of a bowl of jelly. This accounts for the large amount of damage caused by landslides and slippage and the lateral movement of the buildings.

2. In Alaska where lumber is plentiful, most home construction is frame and this, when properly nailed and braced, can take a lot of jarring and twisting. Masonry elements such as chimneys, doorsteps and cinder block foundations lack resiliency and are liable to damage. Fortunately, brick veneer construction is almost non-existent in Alaska.

3. Damage to large structures such as apartment buildings was found to be mainly cracks and breaks at column connections. Evidentally more attention should be given to stiffening the entire frame and to provide for lateral thrusts at each separate floor.

4. In the lateral movement of large buildings due to land slippage certain shear - resistant concrete walls were found to have a stabilizing influence, as do also concrete-enclosed stair wells and elevator shafts. But in larger buildings where each floor acts as a rigid diaphragm, such walls have to be of considerable strength, as do the column connections.

5. In large buildings with several wings it was found that the lateral displacement of the wings was often in different directions, indicating a superiority of compact design as against that of varying wings.

As government engineers and geologists continue their study of the Alaskan earthquake, and as construction experts bring in their findings, it is possible that changes will be made in the Uniform Building Code for earthquake areas on the Pacific coast.

Also, a stricter adherence to this code should provide mortgage investors with added protection. And, of course, as many this code should provide mort- geologists have pointed out, on this still-shrinking cooling planet earth, quakes may yet occur in areas other than those now known to be vulnerable.

However, New York Life's confidence that more earthquake-resistant construction can be achieved is reflected in its decision to continue its mortgage lending activity in Alaska. It feels that when the land sways, the rightly constructed building can often roll with the blow.

New Tire Design Developed by B. F. Goodrich

The B. F. Goodrich Company announced today the development of a new type of passenger car tire that provides a higher degree of safety and 50 per cent more mileage than is possible with tires of conventional construction. It is reported to be the first in the industry.

P. W. Perdriau, president of B. F. Goodrich Tire Company, said the tire, which features steel - cord bands under the tread, is a result of the company's improvements on the radial tire principle known to the tire industry but never successfully produced commercially in passenger sizes in the United States.

He said the company may offer radial passenger tires for sale in limited quantities in 1965. "We are currently expanding our range of sizes for further testing on fleets, private cars and at our test track at Pecos, Tex.," he said.

The company's design improvements in the radial tire principle have been proved in more than 100 million miles of testing and actual service in truck tires, he said. B. F. Goodrich began commercial production of radial truck tires a year ago, following several years of extensive testing.

"The engineering, construction and performance of a radial tire is entirely different from that of a conventional tire," Perdriau said at Akron, Ohio. "The cords in a radial tire run at right angles from the centerline of the tread, like a zebra's stripes, while the cords in a conventional tire run at about 36 degrees, criss - crossing in a herringbone pattern."

The radial ply construction is used in combination with inextensible steel cord bands under the tread. "The result is a tire that rolls as easily as a hoop. The steel, of course, provides resistance to tread punctures and increases tread area's resistance to damage from sharp objects and chuckholes," he said.

Developmental passenger car radial tires of B. F. Goodrich design roll about 25 per cent more easily than conventional tires. This means a savings in fuel," he said. "Tests also indicate that about half again as many miles can be expected from the radial passenger car tire."

G.T. Classified Ads get results. Try one — Telephone 632-4641.

THE WALLS WILL GO UP NEXT — The new Merritt Packing and Crating Service Inc., building, unique in design in Colorado Springs, await the concert slab walls which will be swung into place by a Weicker Company crane. The $170,000 building is being erected by the Rocky Mountain Constructors of Denver. It will contain 17,100 square feet and is a branch structure to the Denver headquarters building, a 60,00 square foot enclosure.

(Gazette Telegraph Photo)

* * *

Merritt Building Set For September Completion

By DICK MOORE
Gazette Telegraph
Business Editor

Sept. 1 is the date set for Merritt Packing an Crating Service, Inc. to move into their new 17,100 square foot building now being erected at 602 Industrial Rd.

The estimated $170,00 building is being erected by the Rocky Mountain Constructors of Denver under the direction of Architect J. C. Kupfer Jr., and engineer S. J. Flook, both of Denver.

The building is composed of pre-stressed, all concrete and brick materials and is the only structure of this design now in Colorado Springs. It will feature facilities such as air conditioning, push button phones, an inter-communication system, an asphalted area surrounding the exterior and a 100,000 pound 60-foot electronic public scale costing an estimated $20,000.

This bonded scale, also the only one of its type in Colorado Springs, is open to the public for the weighing of trucks and other heavy equipment, and insures correct weights with no possibility of human error.

Another facility at the new building is a recessed rail siding allowing the use of fork lifts both inside and outside the warehouse.

A specialized packing and crating area plus complete modern van and door-to-door container facilities are also part of this modern plant designed by Keith S. Merritt, president and founder of the headquarters plant in Denver.

Individually locked rooms provide complete protection for goods being processed for shipment in the new building.

The new Merritt warehouse will have more than 2,000,000 pound capacity for containerized household goods storage. In addition to the recessed rail siding for more efficient loading and unloading of rail cars, a feature unique with the Merritt operation in the Rocky Mountain Region, the warehouse is equipped with a special electric forklift, making it possible to take advantage of the full building height in stacking storage containers.

Pioneering the door - to - door container shipment industry in the Rocky Mountain area, Merritt now represents 22 of the top door-to-door container shipping companies throughout the world.

"Door-to-door container shipping is the fastest, safest and most efficient way to ship household goods to any part of the world," according to Merritt. "By this method, containers are loaded and sealed at the customer's home and shipped to destinations where they are unsealed and opened.

Loss of any goods is eliminated and handling of the goods is reduced from approximately 10 handlings to only two, further minimizing handling damage.

Much of the equipment used by the firm was designed by Merritt, and includes van and door-to-door container trailers and many items for specialized handling and improved efficiency.

Due to the greater efficiency of the new Merritt operation, officials of the firm indicate that the expected future growth of the company will exceed that of the past years. The firm presently employs approximately 75 persons - 22 of which are employed at Colorado Springs.

In charge of the new building here is Philip W. (Phil) Terry, branch manager and a director of the Merritt Corporation. Terry, a native of Missouri, came to Colorado Springs in 1951 after serving with the U.S. Navy in the South Pacific War Theater during World War II.

While Terry was stationed at Prospect Lake Naval Training Center, before his discharge from the service in 1952, his wife Erma, carried on the family's first operational work with Merritt Company by phone. Terry took over the work of operating the warehouse at the time of its opening here 12 years ago. The couple have two daughters and reside at Route 3, Box 55A, Colorado Springs.

Since its opening in Colorado Springs, the business has showed a yearly 10 per cent increase in business and last year an approximate 5,000,000 freight poundage in freight was handled.

The Merritt Company was individually owned until its incorporation in 1963, at which time Terry was made a director of the corporation.

Merritt, agent for worldwide National Van Lines since 1946, is now the third largest moving and storage company in the Rocky Mountain Region. The Company owns eight diesel tractor-trailer units leased to National Van Lines in full-time national moving service. The van lines also represent 22 carriers shipping to all parts of the free world. The local office holds a yearly joint packing and crating contract for local personnel of Ent, Ft. Carson and the Air Force Academy.

In 1939, Merritt started his own business in Denver with a small ad in the telephone directory and one small truck, primarily packing fine china and other fragile items. Business increased at a rapid rate and within a short time it became necessary to expand.

Recently he opened a new 60,000 square foot warehouse and office located at 4700 Ivy Street, Denver, this modern warehouse is the only facility of its kind in the United States for the completely containerized storage of household goods, according to Merritt.

Prior to the moving business, Merritt was employed during the 1930's by Montgomery Ward Company.

Scholar to Talk About Coming British Elections

A British scholar who specializes in politics and economics will discuss "The Coming British Elections: conservative or Labor?" at 8 p.m. Monday in Rastall Center on the college campus.

The lecture, open to the public without charge, is sponsored by the Colorado College Summer Session. A question and answer period will follow the talk.

The speaker is Dr. Royden Harrison, senior lecturer in public administration and economics at Sheffield University in England. He is the author of books on British politics and numerous articles in scholarly journals.

Dr. Harrison, who is attending national political conventions this summer in the United States, has attended the conventions of both the Conservative and Liberal Parties in England.

A graduate of Oxford University with M.A. and D. of Phil. degrees, the visiting lecturer spent a part of last year as a British and European history at the University of Wisconsin.

Ft. Carson Unit Receives Strike Command Citation

The 2d Battalion 11th Infantry was one of 10 units to win Strike Command citations for "exceptional achievement" during Exercise Desert Strike in the initial list released by General Paul D. Adams, commander-in-chief of Strike Command.

The 2d of the 11th was one of the leading assault battalions in the Colorado River crossing. It was cited for achieving all of its assigned objectives early in the exercise. One particularly deep objective was an important break-through in enemy defenses.

Nine other units cited on the first list were the 838th Air Division at Pope AFB, the 84th Engineer Battalion from Fort Ord, the 1457th Engineer Battalion of the Utah National Guard, the 481st Tactical Fighter Squadron from Cannon AFB, the 41st Signal Battalion from Fort Lewis, 613th Tactical Fighter Squadron at England AFB, the 2d Reconnaissance Squadron from Ft. Hood, the 118th Military Police Company from Ft. Bragg and C Company of the 4th Engineer Battalion at Fort Lewis.

First Carson men to receive the Joint Service Commendation Medal were SFC D. J. Radford, 1st Battalion 10th Infantry, Capt. William Hornish, 3d Brigade S3, and CWO James Jacobs, 5th Aviation pilot.

Gen. Adams praised the river crossing accomplished by the 5th Division, calling it "one of the best executed operations I have seen anywhere in peace or war."

For Wants Ads. — Dial 632-4641.

FIBERGLASS WORK
Anything Made or Repaired in
FIBERGLASS
(Boats, Auto Bodies, Diving Boards, Tanks, Etc.)
FIBERGLASS PRODS. CO.
Phone Anytime 632-7676
Extension 1115

New From Boettcher and Company
ELECTRIC UTILITY INVESTMENT PLANNING GUIDE
ANNUAL INDUSTRY REVIEW COMPARES 95 SELECTED UTILITY STOCKS
Free Copy Upon Request
Boettcher and Company
FOR OVER 80 YEARS ONE OF THE WEST'S LEADING INVESTMENT BANKERS
10 East Pikes Peak, Colo. Springs, Colo. • Telephone 636-5211
New York • Chicago • Denver • Pueblo • Grand Junction • Ft. Collins • Boulder • Greeley. Members, New York Stock Exchange and American Stock Exchange. Carl M. Loeb, Rhoades & Co. — New York Correspondent.
Gentlemen: Please send me a copy of the above Guide.
Name .....
Address .....
City ..... State .....

ATTENTION! COLORADO ACREAGE
OWNERS NEXT TO CITIES
You can make $2500 per year and more from five acres of cropland growing nursery stock and Christmas trees under a Santa's Forest® Franchise. Locally grown trees are superior because there is no freight, no waste, no shedding, a minimum of deterioration, and a reduced fire hazard. Families can also select their growing nursery stock and Christmas trees.
This is an exceptional opportunity for a conscientious man with acreage close to a city. It can be a fine retirement program, a family project, or a way to self-employment. Similar programs have proved themselves very profitable in other cities throughout the U.S. One half of most of the profits from a Santa's Forest® is tax free.
The Santa's Forest® Franchise Program is sponsored by a reputable company with no gimmicks or fine print. If you feel you and your land could qualify, contact Great Lakes Nursery Corp., 2640 Elmwood Lane, Denver 21 Colorado.

Thanks FOLKS
for your
WONDERFUL RECEPTION
of our
OPEN HOUSE
MAY WE CONTINUE TO SERVE YOU DURING THE TIME TO COME

W. J. "BILL" DOLLAR
Mgr. Furn. & Supply

R. J. (JACK) WILSON
Pres. & Gen. Mgr.

Davis OFFICE EQUIPMENT COMPANY
A Div. of Add-A-Writer, Inc.
413 N. Tejon St.
Telephone
633-1789 or 635-3521

College for YOUR Child?

You can make it a reality with a Modern Woodmen Educational Plan!
GEORGE H. CODDAIRE
17 South Cascade Colo. Springs
Phone: 632-7631
MODERN WOODMEN OF AMERICA
Home Office • Rock Island, Illinois

INTERESTED IN MUTUAL FUNDS?
Ask the people deep to help make your work harder
CALL OR WRITE
J. H. AYRES & CO., INC.
SPECIALISTS IN MUTUAL FUNDS
2016 CONDOR — COLORADO SPRINGS — 635-7588

NOW! Westland Theatres

CHIEF
S. PIKES PEAK
Doors 12:30 — Shows 1:00
75c Till 2 Then $1.00
Children 25c
TOWERING OVER THE GREATEST!
STANLEY BAKER • JACK HAWKINS
ZULU
1:20, 4:00, 6:40, 9:20
"WAR AND WAR AND PIECES"
TECHNICOLOR® TECHNIRAMA®

PEAK
N. USE PIKES PEAK
Doors 12:45 — Shows 1:00
$1.00 Till 2 Then $1.25
Students Military $1.00
2nd Big Week!
CRAZY LIKE A "PANTHER"
PETER SELLERS ELKE SOMMER
A SHOT IN THE DARK
Color at 1:21
3:23, 5:25, 7:27, 9:29

AIRCADIA
HIGHWAY 24
Gates 6:30 — Shows 7:45
Adults 75c — Kids Free
VIVA ALL FUN!
ELVIS PRESLEY and ANN-MARGRET
2nd Hit! ROBERT BORNAN
"The Star Fighters"
Color at 9:31
Viva Las Vegas
Color at 7:55

8th STREET
8th ST. & BROOKSIDE
Gates 6:30 — Shows 7:45
Adults 75c — Kids Free
IAN FLEMING'S JAMES BOND
FROM RUSSIA WITH LOVE
SEAN CONNERY AS JAMES BOND
TECHNICOLOR
At 7:55 Only
PLUS 2nd Love & Laugh
WILLIAM HOLDEN • AUDREY HEPBURN
"PARIS WHEN IT SIZZLES"
Color at 10:03

SKY VIEW
1606 SOUTH 21st
Gates 6:30 — Shows 8:00
Adults $1.00 — Kids Free
HURRY! SEE IT!
HAYLEY MILLS
WALT DISNEY'S
The Moon-Spinners
Color at 8:10 ONLY!

VISTA VIEW
ACROSS FROM SECURITY
Gates 6:30 — Shows 7:45
Adults 75c — Kids Free
Terrific Together!
JACKIE GLEASON • STEVE McQUEEN
SOLDIER IN THE RAIN
Shown at 7:55 only
YUL BRYNNER • STEVE McQUEEN
PLUS BIG RETURN HIT!
Charles Bronson
"THE MAGNIFICENT SEVEN"
Color at 9:23

STARLITE
EAST HIGHWAY 24
Gates 6:30 — Shows 7:45
ADULTS ONLY 75c
MAMIE HOW COULD YOU!
3 NUTS in Search of a BOLT
MAMIE VAN DOREN
TOMMY NOONAN
The Greatest Comedy of the Year!
PLUS 2nd HIT!
MICHAEL GOUGH
"THE BLACK ZOO"
At 9:34

The BROADMOOR THEATRE
Now Showing!
James Jones Greatest Novel
Matinee Today 2:30
Daily At 8:00 P.M.
THE THIN RED LINE

Thousands Use GT Classified Ads—Try One—632-4641

FINAL DAY
20th Annual
OUTDOOR ART SHOW
Sponsored by Colorado Springs Art Guild
July 29th thru Aug. 2nd.
Colorado College Ice Rink
000 Block West Cache la Poudre
Over 600 Artists, Displaying Original
Paintings, Ceramics, Crafts & Sculpture
ALL UNDER COVER
• 3:30 P.M. to 10 P.M. Today
Free Admission Public Is Invited

Cooper
17 SO. NEVADA AVE. 633-4688
Open 12:15 Adults $1.25
NOW!
From ALFRED HITCHCOCK with sex and suspense
"MARNIE"
Shows Begin: 12:30 2:50 5:04 7:24 9:45
Only ALFRED HITCHCOCK could have created a woman so mysterious... so fascinating... so dangerous
DIANE BAKER MARTIN GABEL TECHNICOLOR
'TIPPI' HEDREN SEAN CONNERY
25c PARKING REFUND ANYTIME

UTE
126 E. PIKES PEAK AVE. 633-2598
Open 12:15 Adults $1.25 Children 50c
5th Great Week
IN COLOR
DEBBIE REYNOLDS
the Unsinkable MOLLY BROWN
At 12:30 2:40 5:00 7:20 9:40

MONDAY'S
95c Special Luncheon 95c
Serving from 11 a.m.
Chicken Tetrizini
Vegetable Salad
Soup
Coffee Dessert
GIUSEPPE'S
Pizza—Sandwiches—Spaghetti
122 S. Cascade

Manitou Kiddieland
Manitou Springs
• Ferris Wheel
• Merry-go-round
• Roller Coaster
• Dipsy Doodle
• Boat Ride
• Airplane Whirl
• Kiddie Kars
• Kiddie Horses
• Train Ride
ALL RIDES 10c
Fun For The Kids Concessions
MON.-FRI. 6-10 p.m.
SAT.-SUN 2-10 p.m.

NANCY KAY
Willie Jerry's
MANHATTAN LOUNGE
14 E. Pikes Peak
PRESENTS ...
Internationally Famous
NANCY KAY
GREAT • DIFFERENT • EXCITING • SUPER
Singing and Playing Your Favorite Melodies
IN THE NEW SHOW ROOM
SPECIAL COCKTAIL HOUR FEATURING JOHNY BURDELL
Playing the tunes we Used to know 5 - 7 P.M.
STEAKS SUPREME SERVED AT ALL HOURS $1.29 Special
MANHATTAN LOUNGE 634-3085 14 E. Pikes Peak

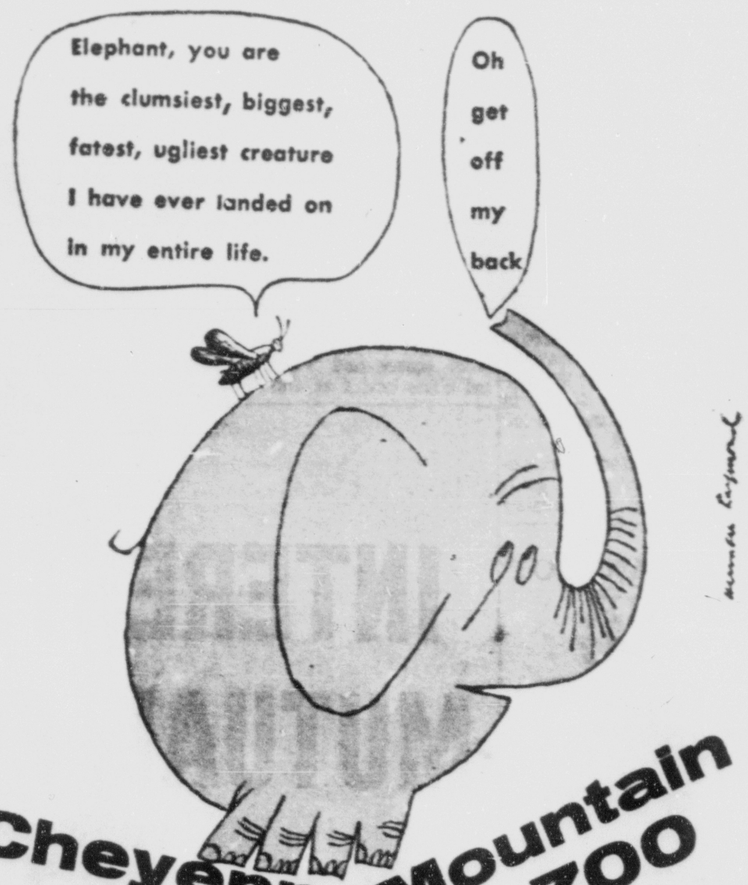

Cheyenne Mountain ZOO
HOURS 9:00 a. m. to 6:00 p. m. DAILY
Ride the Mountaineer Narrow Gauge Cog Railroad from Penrose Stadium Depot to the Zoo. Trips on the half hour from 9:30 a.m. to 5:00 p.m. Round Trip 75c.

AIRPORT

WASHINGTON (AP)—A $3,500 advance was granted by the Community Facilities Administration to Routt County, Colo., Friday to plan construction of Yampa Valley Airport. The facility will cost about $624,361.

Two Y Trips Are Scheduled

The YMCA summer fun program continues to be popular with boys and girls in the region and there are two special trips scheduled next week.

On Monday there will be a trip to the Air Force Academy Planetarium which will leave the 'Y' Youth Center at 12:45 p.m. On Wednesday there will be an all day outing to the YMCA Catamount Ranch at Woodland Park. This group will leave the 'Y' Youth Center at 8:30 a.m.

Other activities in the 'Y' summer program for boys and girls 8 years old and up include gym classes, swim classes, archery, tennis, baseball school, crafts, woodshop and sewing classes.

Also for those who cannot go on the Wednesday trips there is roller skating every Wednesday afternoon. Complete information and schedules are available at the 'Y'.

Japanese Assailant Found to Be Insane

TOKYO (AP) — Tokyo authorities said today they have decided not to prosecute the Japanese youth who stabbed U.S. Ambassador Edwin O. Reischauer last March because tests show the 19-year-old was mentally unbalanced.

The decision reportedly was reached after a psychiatric examination showed that the assailant, Norikazu Shiotani, was suffering from a severe case of schizophrenia.

PARIS — NATO is shopping the world market for writing paper.

looking for . . Good FOOD?
The Pikes Peak Region's Most Popular Chinese-American Restaurant!
GOLDEN DRAGON
DELICIOUS FAMILY STYLE LUNCHES & DINNERS
Chinese & American Menues
1409 South 8th St.
Phone: 632-3607

CLIFTON MATTHEWS
PIANIST
FINE ARTS CENTER
8.30 P.M. Thursday Aug. 6
Adults $1.50 Students 75c
Tickets—Colorado Springs Music Store or Box Office
By Mail, "Concert" 2633 Templeton Gap Road

SHOW of BROADMOOR SHOWS
ICE REVUE 64
August 12 through 16
The 26th Annual Production Is
A Gala Variety of Exciting Fables, Settings, Countries and Scenes.
Six Olympic Champions
Cast of 150
Comedians and Clowns • Lavish Costumes and Sets • Live Orchestra
Tickets: Evenings, 8:15 p.m., August 12 thru 16: $2.75; 2.20; 1.65; 1.10. Matinees, 2:30 p.m., August 15 and 16; $2.20, 1.65, 1.10, 85c.
Box Offices: World Arena, 634-7711; Gray Line Office (Pikes Peak & Cascade Ave.) 473-1510; Broadmoor International Theatre, 634-2422.
BROADMOOR WORLD ARENA

ONE DAY ONLY TUESDAY AUGUST 18th!
World Premier Showing of the Beatles!
*** Get Your Tickets Early . . . Tickets Go On Sale Tomorrow at 6 A.M. . . . at TV Specialists
332 North Tejon
The BEATLES Starring in their first full-length, hilarious, action-packed film!
"A Hard Day's Night"
6 Brand New Songs plus your Beatles favorites!
BE THE FIRST TO GET YOUR 'BEATLE' TICKET! . . . To the first twenty-five persons BUYING TICKETS a FREE $4.95 BEATLE ALBUM . . . the second twenty-five will RECEIVE FREE-OF-CHARGE . . . "BEATLE HUMMERS"
• 4 PERFORMANCES ONLY . . . AT 1:00 • 3:30 • 6:30 • 9:00!
When Purchasing Your Tickets, Specify Which Performance You Wish to See! All Seats at Each Performance $1.00! . . . You May Purchase Your Tickets, Starting Monday, at Altone Music . . . Miller Music . . . Lowery's Clothing . . . Care Cleaner, And of Course, The Chief Theatre!
CHIEF

Looking at Hollywood

By HEDDA HOPPER

© 1964: By the Chicago Tribune

Dennis Weaver Takes TV Co-Star Into Home

HOLLYWOOD — Dennis Weaver moved his Kentucky Jones co-star, 10-year-old Ricky Der, into his home, bag and baggage. In their TV series, Dennis adopts the little Chinese boy, who's been living in a motel here with his mother. He was unhappy with the lodgins, so Dennis took him home and he's palsy walsy with 11-year-old Robbie Weaver. It's a scream how portective Dennis is about the little boy, who is great on the show. He keeps warning his wife Gerry, "Now don't you let Ricky hurt himself." . . . Vic Mature went to Spain for a picture, but the camers haven't rolled. From Granada, he postcards: "I'm staying here until all the money is deosited in the states. No actor should leave the United States until all the money's in the bank." . . . . John Ericson, so good in "Dr. Lao," is about to make a picture in Spain opposite Terry Moore, with King Vidor directing. And I'll be darned if it isn't a western called "Apache Rising," one of Gen. Eisenhower's favorite yarns.

DAVID WESTHEMIMER, author of "Von Ryan's Express," is writing a TV series, a comedy about an Italian prison camp called Campo 44. Buzz Kulik will direct the pilot and produce the series. Westheimer's publisher, Doubleday, keeps wanting him to come back to New York. He said, "If you've got the money, I've got the time." So far there's been no check in the mail. Maybe they're mad because he sold the picture rights to "Express" himself. . . . If you're in the market for an island, Alma Diebolt of Vancouver, B. C., is the girl to contact. She runs a shopping service that finds everything (camels, embroidery thread, bulldozers) for everybody (Bing Crosby, Raymond Burr, Phil Harris), and that includes islands. She said: "They're rather scarce, but highly prized by those who own 'em. Please tell your collector friends, like Sir Howard Hallstrom, that we will locate any item he wants — maybe even Sir Winston Churchill's topper."

TOM SIMCOX starts his Universal - International contract playing a leading role with Jimmy Stewart in "Fields of Honor," a real break. He just finished a Hitchcock TV show segment with Ed Begley, and tells me he's officially engaged to that talented actress, Kit Smythe. She's got the diamond to prove it. They've been going together five years: "Another five and we should be ready for marriage," said Tom. But when I pinned him down, he said the wedding takes place next spring . . . . Jimmy Stewart got a call from a New York reporter checking a tip that he was being urged by a committee to run for governor of Pennsylvania. Stewart replied: "The question did come up about my running for governor — quite a while back. It was my uncle who called me and said, 'You oughta run.' It was a nice compliment but I said it might be better if I made a success in the business I'm in first. That ended my campaign."

Cesar ROMERO'S home from his tour in "Strictly Dishonorable," a play he's been doing off and on for 34 years. His troop of six played Holyoke, Mass.; Vineland, Ontario; Nyack, N. Y., and Elitches Gardens in Denver. They'd had a fire in the Nyack theater, and the air conditioning was out, so business was off. But in Denver they played to packed houses. "I was really touched by those audiences," said Cesar. "They're sensational!" . . . . . Danny Kaye starts taping again next week and can hardly wait. His show was sold to the Scandinavian coutnries; is No. 1 in seven foreign countries.

BEN FINNEY sets me straight: "One does not go on safari in Nairobi. That's a city." Then he tells one about a kid thrown in a jail cell with a tough old criminal who asked what he'd done. 'I stole a transistor radio,' said the kid. 'You can buy one for six bucks. When you rob, rob big — like a bank,' said the old hand. 'I can't,' said the boy. 'I don't get out of school until 3 o'clock,' " . . . . . When Fabian played a psycho-killer in "Bus Stop" his fans were horrified. Now he'll do it again. Kills a man and strangles a woman in "The Virginian," . . From Paris, Abe Saperstein postcards: "What a shame the French are high pricing themselves out of the lucrative tourist trade. Everything worthwhile is skyhigh." Come now, Abe, with the money your Harlem Globtrotters make, you can afford it.

For Wants Ads. — Dial 632-4641.

Patrolman Suspended; No Driver's License

PASSAIC, N.J. (UPI) —Patrolman Michael J. Crevina, 33, was suspended from the police force Friday after he was caught driving a police car without a drivers license.

Officials said Crevina was involved in a minor accident Thursday in a patrol car. The accident required Crevina to fill out state accident reports.

In the space allowed for the drivers license number, Crevina wrote nothing. When asked to fill in the blank he admitted he did not have a license.

Crevina was suspended until a hearing is held on charges of operating a motor vehicle without a license.

PIKES PEAK*
VIA WORLD FAMOUS COG WHEEL ROUTE
*Elevation 14,110 Ft.
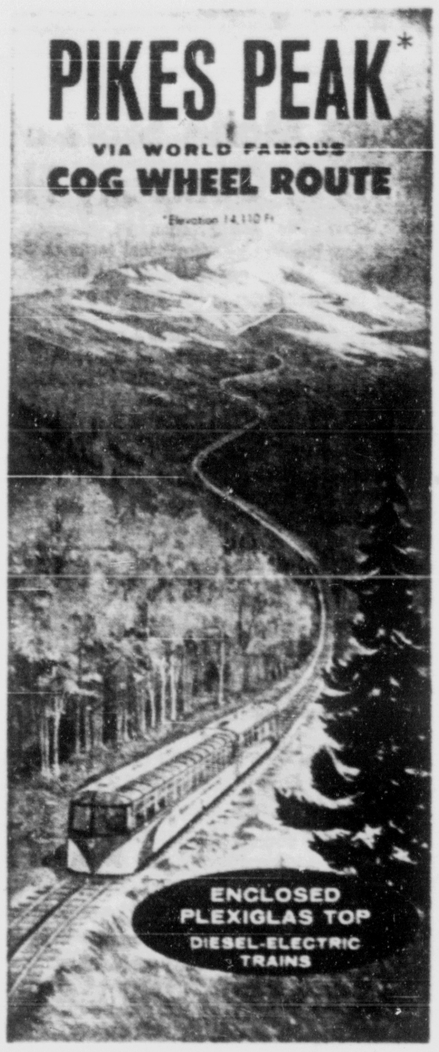

Leaves Daily 9:00 A.M. 2:00 P.M.
SPECTACULAR SUNSET RIDE
Leaves 5:15 P.M. Daily
Round Trip Takes 3 Hours
Adults $6.00 Children 5-12 $3.00
Ruxton Avenue Depot
Manitou Springs Ph. 685-9662

WILL ROGERS SHRINE
ON CHEYENNE MOUNTAIN
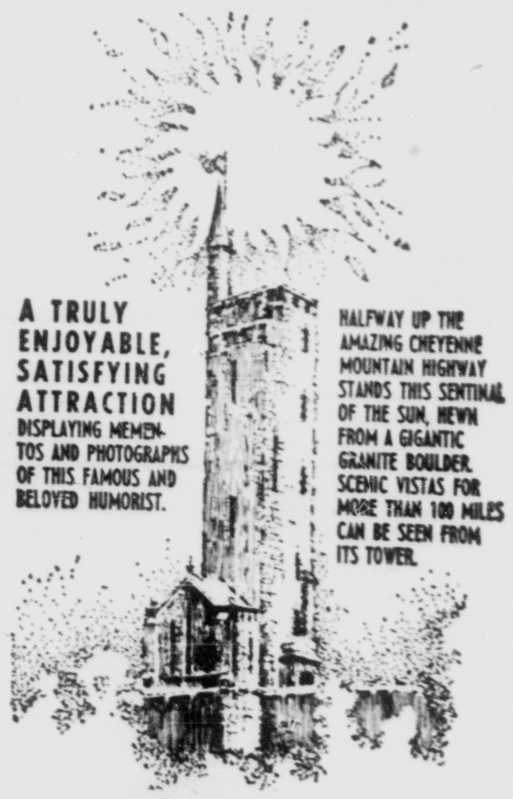
A TRULY ENJOYABLE, SATISFYING ATTRACTION DISPLAYING MEMENTOS AND PHOTOGRAPHS OF THIS FAMOUS AND BELOVED HUMORIST.
HALFWAY UP THE AMAZING CHEYENNE MOUNTAIN HIGHWAY STANDS THIS SENTINAL OF THE SUN, HEWN FROM A GIGANTIC GRANITE BOULDER. SCENIC VISTAS FOR MORE THAN 100 MILES CAN BE SEEN FROM ITS TOWER.
OPEN EVERY DAY 8:00 A.M. TO 6:00 P.M.
No Charge for Admission—Highway Toll $1.00
Children Under 12 .50

Today Is Arkansas Day the first car to register from the state Capital will receive a $4.95 LP Recording of Will Rogers famous routines.

For Wants Ads. — Dial 632-4641.

The original Holy Alliance of nations in 1815 consisted of Austria, Prussia and Russia

BROADMOOR
INTERNATIONAL THEATRE
COLORADO SPRINGS, COLORADO

LIBERACE

8:30 Tonight

LAST PERFORMANCE

CASCADE, COLO.
Pam Pam
presents
"Cripple Creek Follies"
A fun-filled Hootenany and Gay 90's revue. Fun for the family
SHOWS:
8 and 10:30 p.m.
Mon. thru Sat.
2:15 Sat. and Sun.
5:00 Sun.
PHONE 684-9757 or 684-9986

INSURANCE

WASHINGTON (AP) — The Federal Deposit Insurance Corp. announced approval Friday of insurance for the new Mancos State Bank of Mancos, Colo. The bank, under president Hans Glockner, has an initial capital of $150,000.

The Hessian fly reached the U.S. during the Revolutionary War, coming to Long Island in straw the Hessian soldier brought for bedding.

MARY: meet me at The Broadmoor in the Main Dining Room for lunch. I'll be by the steaks on the buffet table, or would you rather I be at the crab meat?

Santa's Workshop
Open 7 Days a Week
9:00 a.m. — 6:00 p.m.
4 Miles West of
Manitou Springs
on Hiway 24

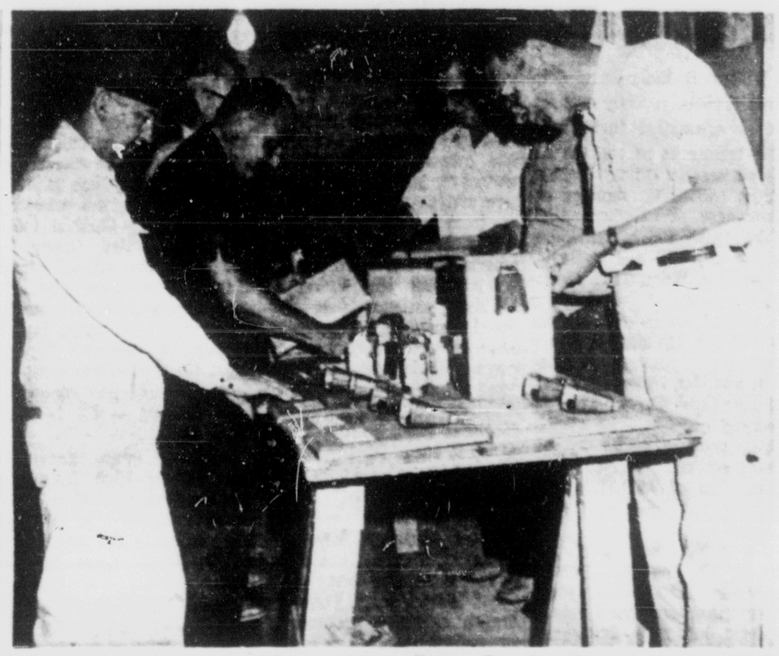

TROPHIES FOR ALL — All entries in the Pageant Parade of the Rockies will be presented with participation trophies. Members of the rodeo parade committee (l-r) Millard Port, Ray Kranz, Ed Bever, Captain "Rusty" Smith, Phil Hendricks and Clay Banta, assemble 65 trophies on a production line basis. A bronze colored "cow bell" and a leather plaque make up this unique trophy.

Slide Projector Families Takes On 'New Look'

By BART KINCH
United Press International

The Kodak Carousel family of slide projectors has taken on a slightly new look. The new line still retains the 80-slide circular tray but the rest of the unit is smaller, lighter and quieter in operation.

There are three projectors in the famous gravity-fed Carousel line with prices ranging from under $90 to almost $150 for the super deluxe model.

The bodies of the new projectors have been reduced in size by almost half, according to the manufacturer, and the weight has been reduced by six pounds for easier handling and carrying. The Carousel projectors now weigh 12 pounds.

The new models now available are the 600, the 700 and the 800. A brief note about each:

The Carousel 600 is the economy model and sells for under $90. It has a select button to advance slides and by pressing the button to its maximum position, it is possible to stop at any position in the circular tray of 80 slides. The projector comes supplied with a 500-watt DEK lamp, 12-foot power cord, one tray, and a choice of lenses.

The model 700 offers remote control, has forward - and- reverse slide selection and a high-low lamp and fan switch. The 700 also is equipped with a 500-watt DEK lamp, has a 12-foot remote control cord plus the other features of the 600 and sells for less than $125.

The Carousel 800 projector costing about $150 features remote control forward - and - reverse slide changing, an interval timer that enables the user to select projection durations of 5, 8 or 15 seconds plus all the other features of the 600 and 700 models.

All are constructed with a rugged, die-cast housing and feature a swing-away lamp and condenser compartment for the hard glass DEK lamps and a more efficient blower system. The new projectors are said to operate 40 per cent cooler than the older models.

Finally, the 700 and 800 models have a lamp circuit receptacle for use with the new Kodak Carousel Dissolve Control — an innovation for the amateur who wants the ultimate in slide showing but more suitable for professional or advertising and sales use.

The Dissolve Control, first of all, requires the simultaneous use of two projectors — which can be either 700s or 800s or one of each. The control allows the projectionist to make use of the motion picture dissolve technique of fading one scene into the next. Thus, there are no blank intervals on the screen when one slide is being replaced by the next.

This is how it works: Let us assume you have a Carousel 700 and an 800. Now, the 700 is in operation, projecting a scene on the screen. At the end of the selected time interval, the lamp of the 800 projector gradually brightens to superimpose a second image on the screen. At the same time, the lamp of the 700 projector gradually is dimmed and the first image fades from the screen. While the lamp is out in the 700 projector, the slide is changed and ready to repeat the process.

The Dissolve Control costs about $200, so for the amateur it is a luxury item — especially in view of the fact that a second projector also is needed. But for professional or business use, its place is apparent. With the Dissolve Control the projectionist can make use of animation, progressive disclosure charts and graphs and comparison shots to illustrate various facets of business or sales.

Because the system makes use of two projectors, a 160-slide presentation is possible without changing trays. This is useful where continuous displays are set up. Of course, the system can be used in conjunction with synchronized tape for visio-audio presentations.

Academy Class To Take AF History Course

To many members of the Air Force Academy Class of 1968, the victories of World War II aerial combat are remembered only as brief sentences in high school history books.

So that these future officers (many born durning the last years of the war) may know and understand the history of the U.S. Air Force, the growth and development of the nation's air arm is traced through a 25-hour course during summer training.

Specially selected and trained upper classmen teach the first 23 hours of the course beginning with the early days of aviation from 1903 through World War I.

The struggle for recognition of the air arm in the 20s and early 30s and the role of air power pioneers such as Billy Mitchell is then traced. World War II operations such as the Doolittle Tokyo raid, the strategic bombing of Germany, the attack on the Poesti refineries are covered in detail.

Post War developments, such as the B-36 bomer and the first supersonic fighters, the air war in Korea, and the Air Force of today and the future, are also major topics.

To offer a personal insight into the demands of modern aerial warefare, the final two hours of the unique course are devoted to dicussion of the air war in Korea with pilots who actually took part in the conflict.

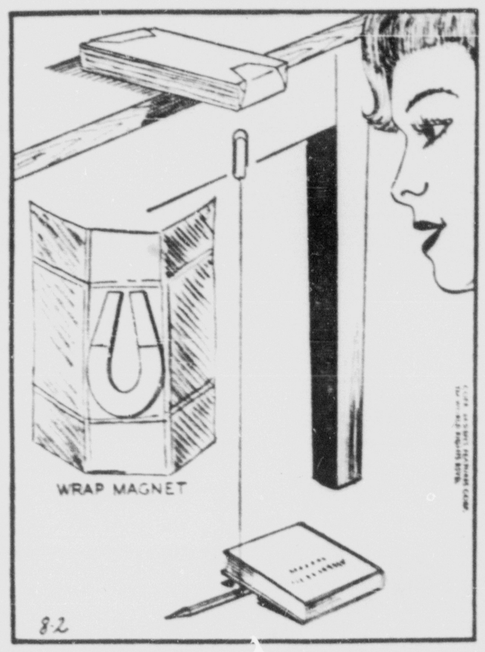

* * * * * *

Science for You

By BOB BROWN

PROBLEM: The Airborne Paper Clip.

NEEDED: A magnet, paper, an iron paper clip, string, book, pencil.

DO THIS: Wrap the magnet so that it is hidden, arrange the string and clip so that the book and pencil hold them down, and you have a mystery trick.

WHAT HAPPENS: The magnet pulls against the iron paper clip, holding it up. The clip will stay suspended until it is moved far enough away from the magnet for gravity to exert a stronger pull than the magnet.

A collection of the "Science For You" experiments is in book form and sold in better bookstores. It is called Science Circus.

More Autos Than Ever Built by Industry in U. S.

DETROIT (UPI) — The American auto industry ended 1964 model production Friday by building more cars than ever before in history in one of the shortest production years on record.

Moreover, the mix of the cars reflected the trend of affluent Americans for more plush and posh at a higher price. Economy models and compacts fell off in production and sporty, luxurious and full-size models scored big gains.

Production of 1964 models totaled slightly under 8 million. Ward's Automotive Reports placed the figure at 7,891,200 units after the last car rolled off the assembly lines Friday, while Automotive Industries magazine was more conservative, placing the estimate at 7,877,987. Even the lower figure represented at 7 per cent increase over the previous record model run established last year, of about 7,340,000 new cars.

This despite the fact that this year's shutdown for model changeover to 1965 production was the earliest on record.

Chrysler's Dodge division showed the most spectacular percentage gain, 33 per cent over the 1963 model run. But Chevrolet, the most prolific auto division, was the overall champ, producing more than 2,326,000 new cars, more than the entire Ford Motor Co., the industry's second largest corporation.

MOUNTAIN STATES

DENVER (UPI)— Mountain States Telephone & Telegraph Co. announced Saturday it will spend $10.5 million on an immediate expansion program at its downtown Denver headquarters. President Walter K. Koch said the program includes an addition of seven stories to the five story administration building put up two years ago and an eight-story building nearby.

Three Records Are Broken in Denver

DENVER (AP) — Two—and possibly three — records were broken in Denver last month.

One was in the weather. The U.S. Weather Bureau said Denver experienced temperatures of 90 degrees or above on 27 days—the longest 90-or-above streak since the bureau began keeping records in 1871.

The second record was water consumption. Robert S. Millar, Denver Water Board manager, said capital city residents consumed 8.85 billion gallons during July. The previous record was 8.74 billion gallons in July 1963.

There were no figures to back up the third claimed record, but a beer company spokesman said that never before have so many persons bought quarter kegs of beer for patio parties.

Mothers of the program's child audiences make up about 30 per cent of the viewers of "Captain Kongaroo" on the CBS Television Network.

U.S. candy makers sold more than 769 million pounds of candy bars, valued at $321 million, in the first 11 months of 1963, the Census Bureau reports.

ELECTRONIC REPAIRS
TV—Stereo—Radio
Electronic Organs
Also: Antenna Installation
The
Colo. Springs Music Co.
110 N. Tejon Phone 635-1563

DINE BY THE LAKE
Aged U.S. Choice Steaks, Broiled Thousand Springs Trout, Seafood Specialties, Whipped Cream Pies & Cakes
FISHERMAN'S Air Cooled INN
West on 24 — 1½ Mile Past Pikes Peak Entrance
Green Mountain Falls
Parties Call 684-9996
Hours 8 a.m. - 8 p.m.

The Imperial Players
Colorado's Original Melodrama Company
17th annual season
Now presenting
TICKET-OF-LEAVE MAN
AND THE OLIO
Thru September 12
Two Shows Daily
Except Monday
ONLY
AT THE HISTORIC
IMPERIAL HOTEL
CRIPPLE CREEK
COLORADO
Phone
632-2355 (Colo. Spgs.)
FOR RESERVATIONS

The Historic
IRON SPRINGS CHATEAU
proudly presents
MELODRAMA
THE SHOP GIRL'S LAMENT
and playing alternate nights
HER SHAMEFUL PAST
with 15 Acts of Vaudeville
Show Tickets: $1.75 & $2 Dinner & Show $3.50
Showtimes 8:30 p.m. (Except Sundays) Dinner from 5:30 p.m.
Reservations Advised
Phone 685-5184
444 RUXTON AVENUE MANITOU SPRINGS, COLORADO

A PHARMACIST MUST KNOW HIS BUSINESS
SHOP at Your Rexall Store
MITCHELL DRUG CO.
OPEN DAILY 8 A.M. TO 10 P.M. INCLUDING SUNDAY
2211 E. Platte Ave. 632-2603

OPEN 9 a.m.-8 p.m.
TODAY
PIEPER
REXALL DRUG STORE
634-3757 2431 W. Colorado

Mancini's
CONTINENTAL PLAYROOM
THE 'CROWN' Of All RESTAURANTS
Cimarron at Nevada
Colorado Springs
NOW OPEN
OUR BEAUTIFUL COCKTAIL LOUNGE
CELEBRITY CIRCLE
Dine with the Stars of Stage, Screen, Radio, T.V.
CONTINENTAL ARTISTS SALON
Displaying the Works of Local and Nationally Known Artists!
MAKE A WISH
See The Fountain of Trevi
Contributions Go to the Motion Picture and Actors Relief Fund
SPEND AN AFTERNOON and EVENING NEVER TO BE FORGOTTEN
FOR RESERVATIONS—473-3883

Let's Go! SUNDAY, TODAY
RODEO
at
PARADISE RANCH
WOODLAND PARK
COLORADO
JUST 20 MINUTES UP UTE PASS ON HIGHWAY 24
A Rodeo EVERY SUNDAY
All Summer Starting at 2:30 P.M.!
ATTENTION!
COWBOYS! It's a
...JACKPOT RODEO
SPECIAL Purse on the BULL WRANGLER $100 SPECIAL Purse on Saddle Bronc.
... it's a Jackpot Rodeo! Bulls, Barebacks, Saddle Bronc, Calf Roping and Bull-Dogging. NO CHARGE FOR THE STOCK! Enter anytime prior to 1:30 P.M. on Rodeo Day. Stock is drawn then when riders present! R.C.A. Rules!
ENJOY THRILLING EVENTS
★ BULL RIDING ★ BARREL RACES
★ BRONC RIDING ★ SHOVEL RACE
and the FAMOUS PARADISE RANCH CHARIOT RACES! Many more thrilling events!
ADMISSION Adults $1.00
Children Under 12 ..... 50c
The whole family will enjoy a cool Sunday afternoon in the mountains!
BRING THE WHOLE FAMILY

Television Programs

The Gazette Telegraph receives all information listed below from the radio and television stations directly. This newspaper cannot assume responsibility for the accuracy of any of the listings since it is the common practice of all radio and television stations to make last minute revisions without conforming to newspaper deadlines.

KRDO-TV (ABC) 13	KKTV (CBS) 11	KOAA-TV (NBC) 5
MONDAY		
4:00	Lamp Unto My Feet	
4:15		
4:30	Methodist Church	
4:45	Methodist Church	
5:00	Methodist Church	
5:15	Methodist Church	
5:30	This Is the Answer	Sign On
5:45	This Is the Answer	Living Word
6:00	Sacred Heart	Eight Time
6:15	Dizzy Dean	Christophers
6:30	Los Angeles at	Faith Frontiers
6:45	Philadelphia	Faith Frontiers
7:00	Baseball	San Francisco
7:15	Baseball	at Pittsburgh
7:30 British Calendar	Baseball	Baseball
7:45 The Christophers	Baseball	Baseball
8:00 Hour of St. Francis	Baseball	Baseball
8:15 Hour of St. Francis	Baseball	Baseball
8:30 Issues & Answers	Baseball	Baseball
8:45 Issues & Answers	Baseball	Baseball
9:00 Discovery	Baseball	Baseball
9:15 Discovery	Baseball	Baseball
9:30 This Is the Life	Look Up & Live	Baseball
9:45 This Is the Life	Look Up & Live	British Calendar
10:00 Labor's Language	Camera Three	Dark Messenger
10:15 Labor's Language	Camera Three	Dark Messenger
10:30 Oral Roberts	NFL Champs	Dark Messenger
10:45 Oral Roberts	NFL Champs	Dark Messenger
11:00 Fractured Flickers	NFL Champs	Sunday
11:15 Fractured Flickers	NFL Champs	Sunday
11:30 One Step Beyond	Amateur Hour	Sunday
11:45 One Step Beyond	Amateur Hour	Sunday
12:00 House Hunting	20th Century	Meet the Press
12:15 "Tarzan"	20th Century	Meet the Press
12:30 "Tarzan"	Mr. Ed	Sunday Report
12:45 "Tarzan"	Mr. Ed	Facts America
1:00 "Tarzan"	Lassie	Bill Dana
1:15 "Tarzan"	Lassie	Bill Dana
1:30 77 Sunset Strip	Favorite Martian	World of Color
1:45 77 Sunset Strip	Favorite Martian	World of Color
2:00 77 Sunset Strip	Ed Sullivan	World of Color
2:15 77 Sunset Strip	Ed Sullivan	World of Color
2:30 Arrest & Trial	Ed Sullivan	Grindl
2:45 Arrest & Trial	Ed Sullivan	Grindl
3:00 Arrest & Trial	Celebrity Game	Sonanza
3:15 Arrest & Trial	Celebrity Game	Sonanza
3:30 Arrest & Trial	Bronco	Bonanza
3:45 Arrest & Trial	Bronco	Bonanza
4:00 Olympic Trials	Candid Camera	Show of Week
4:15 Olympic Trials	Candid Camera	Show of Week
4:30 Olympic Trials	What's My Line	Show of Week
4:45 Olympic Trials	What's My Line	Show of Week
5:00 "Blaze of Noon"	News	Lan & Mr. Jones
5:15 "Blaze of Noon"	News - Spts - Wea	Lan & Mr. Jones
5:30 "Blaze of Noon"	"Father Is a Bachelor"	Zane Grey Theatre
5:45 "Blaze of Noon"		Zane Grey Theatre
6:00 "Blaze of Noon"	"Bachelor"	Scene
6:15 "Blaze of Noon"	"Bachelor"	Scene
6:30 "Blaze of Noon"	"Bachelor"	News
6:45 "Blaze of Noon"	"Bachelor"	Bill Barker
7:00 Sign Off	"Bachelor"	Bill Barker
7:15	"Bachelor"	Bill Barker
7:30	"Bachelor"	Bill Barker
7:45	"Bachelor"	Bill Barker
MONDAY		
8:00	A.M. News	Make Room
8:15	Mike Wallace	for Daddy
8:30 Price Is Right	I Love Lucy	Word for Word
8:45 Price Is Right	I Love Lucy	Word - News
9:00 Get the Message	Jack LaLanne	Concentration
9:15 Get the Message	Jack LaLanne	Concentration
9:30 Missing Link	Pete & Gladys	Jeopardy
9:45 Missing Link	Pete & Gladys	Jeopardy
10:00 Father Knows Best	Love of Life	Say When
10:15 Father Knows Best	Edge - News	Say When
10:30 Tenn. Ernie Ford	Tomorrow	Truth or
10:45 Tenn. Ernie Ford	Guiding Light	Consequences - News
11:00 Traveltime	Stones Popeye	December Bride
11:15 Traveltime	Stooges Popeye	December Bride
11:30 Cartoons	As World Turns	Let's Make a
11:45 News	As World Turns	Deal - News
12:00 Leave It to Beaver	Password	Loretta Young
12:15 Leave It to Beaver	Password	Loretta Young
12:30 Day in Court	House Party	The Doctors
12:45 Day in Court - News	House Party	The Doctors
1:00 General Hospital	To Tell the Truth	Another World
1:15 General Hospital	Truth - News	Another World
1:30 Queen for a Day	Edge of Night	You Don't Say
1:45 Queen for a Day	Edge of Night	You Don't Say
2:00 "Blaze of Noon"	Secret Storm	Match Game
2:15 "Blaze of Noon"	Secret Storm	Game - News
2:30 "Blaze of Noon"	Riverboat	"Love Happy"
2:45 "Blaze of Noon"	Riverboat	"Love Happy"
3:00 "Blaze of Noon"	Riverboat	"Love Happy"
3:15 "Blaze of Noon"	TV News Room	"Love Happy"
3:30 "Blaze of Noon"	Party Line	"Love Happy"
3:45 "Blaze of Noon"	Party Line	"Love Happy"
4:00 Trail Master	Blinky - Popeye	For Women Only
4:15 Trail Master	Blinky - Popeye	For Women Only
4:30 Trail Master	Blinky - Popeye	Whirlybirds
4:45 Trail Master	Blinky - Popeye	Whirlybirds
5:00 Cochran & News	News - Cronkite	Yogi Bear
5:15 News - Weather	Cronkite	Yogi Bear
5:30 Mickey Mouse	Commentary	Huntley - Brinkley
5:45 Mickey Mouse	Weather - News	Huntley - Brinkley
6:00 Leave It to Beaver	I've Got a Secret	Report
6:15 Leave It to Beaver	I've Got a Secret	Report
6:30 Outer Limits	Playhouse	"Imitation General"
6:45 Outer Limits	Playhouse	"Imitation General"
7:00 Outer Limits	Danny Thomas	"Imitation General"
7:15 Outer Limits	Danny Thomas	"Imitation General"
7:30 Wagon Train	Andy Griffith	"Imitation General"
7:45 Wagon Train	Andy Griffith	"Imitation General"
8:00 Wagon Train	East Side-West Side	"Imitation General"
8:15 Wagon Train	East Side-West Side	"Imitation General"
8:30 Wagon Train	East Side-West Side	Hollywood
8:45 Wagon Train	East Side-West Side	Hollywood
9:00 Breaking Point	Checkmate	Sing Along
9:15 Breaking Point	Checkmate	With Mitch
9:30 Breaking Point	Checkmate	With Mitch
9:45 Breaking Point	Checkmate	With Mitch
10:00 Weather - News	News - Weather	News - Weather
10:15 News	Weather - Sports	Tonight Show
10:30 "Remarkable Andrew"	Jack Finlayson	Tonight Show
10:45 "Remarkable Andrew"	Jack Finlayson	Tonight Show
11:00 "Remarkable Andrew"		Tonight Show
11:15 "Remarkable Andrew"		Tonight Show
11:30 "Remarkable Andrew"		Tonight Show
11:45 "Remarkable Andrew"		Show - News

RADIO PROGRAMS

KSSS—740 Kc.

NEWS: 6, 6:30, 7, 7:30, 8, 8:30, 9:30, 10, 10:30, 11:30 a.m.; 12 noon, 12:30, 1:30, 2:30, 3:30, 4:30, 7:30, 8:30, 10:30, 11:30 p.m. and 12:33 a.m. SPORTS: 7:40 a.m. and 9:30 p.m. Sign Off 1 a.m.

6:15	Wake Up Club	8:55	Jo Ann's Party Line	4:30	Traffic Jam	6:45	CN at Night
9:45	Bright & Blue	12:15	Noon & Swing	6:00	CN at Night	10:00	Music for Lovers
				6:15	F. Lewis Jr.		

KRDO—1240 Kc.

NEWS: 8, 10:55 a.m., 12 noon, on the hour and half hour 2 thru 5:30 p.m. 6, 9, 10 p.m. and 12 midnight. SPORTS: 2:15, 3:15, 4:15, and 5:15 p.m.

6:55	Portals of Prayer	8:30	Today in Mexico	3:30	Week End Notes	7:45	Here's to Vets
7:00	Back of Life	9:30	Lutheran Church	4:15	Jazz	8:00	Pops Concert
7:30	Shalom	10:30	Mass	4:30	Navy Hour	9:05	Christophers & Sign Off
7:45	Gospel	10:45	CH Choir	5:00	Investor's		
8:00	Message of Israel	11:15	Presbyterian	5:30	Round Table		
		11:30	Music	7:00	Voice of		
		12:00	First Christian		Revival		

MONDAY

NEWS: 5:30, 6:15, 6:45, 7:15, 8, 8:30 a.m. on the hour 9 a.m. thru 12 noon, and from 2 to 6 p.m. 8, 9, 10 p.m. and 12 midnight. DATELINE 9:30 and 11:30 a.m. and 3:30 p.m. SPORTS: 5:33, 7:20 a.m. 5:35 p.m. WEATHER: 6:30, 7:10, 7:40, 8:15 a.m. 4:45 and 6:15 p.m.

4:30	Portals of Prayer	5:05	Wall Street	4:05	Commuter's Club	7:05	Pops Concert
4:45	Back of Life	9:10	Coffee Time				
5:00	Skip Stevenson	10:30	Morning Show	3:35	Hal Michael	7:05	Christophers & Sign Off
5:15	Ft. Carson Report	11:05	Coffee Time	6:20	Wall Street		
		12:35	Farm Line	6:25	Colbert's Adventure		
5:00	Town Patrol	1:05	Life Line				
5:10	Music	2:20	Skip	6:30	Navy Hour		
5:35	Coffee Time		Stevenson		Defense		

KVOR—1300 Kc.—92.9 Megacycles

(CBS, ABC, IMN) NEWS: On the hour 1 thru 7 a.m.; 10, 10:55, 11 a.m.; 12:10 12:55 on the hour 1 thru 8, 9:55, 10:55, 11:15 p.m. SPORTS: 10:05 a.m.; 12:05, 4:05, 5:05, 6:25, 6:40 p.m. Sign Off Midnight.

11:05	Town & Country	9:30	Lutheran Hour	1:05	Broadway Matinee	6:30	Dimension
7:10	Showcase	10:10	Sacred Heart	1:30	Moscow Broadway	6:35	Broadway
7:30	Hymns			1:55	Sacred Heart	7:05	News
8:00	Bible Class	10:30	Salt Lake Methodist	2:30	White House		Analysis
8:30	Scores & Highlights	11:05	Broadway Revival Hr.	4:10	Broadway Revival Hr.	7:30	Latin Amer
8:35	Come to Church	12:15	Sunshine Christian	4:30	Mediterran Nations	7:35	Supper Club
8:45	Christian Beat	12:30	Sunshine	5:10	Broadway	9:00	Face the Nation
9:00	Science of Prophecy	12:35	Starlime	5:30	Hour of Decision	9:30	Sound Track
		12:45	Followup	6:10	A. Kendrick	10:00	Album Hr.

MONDAY

NEWS: On the hour 4 a.m. thru 4 p.m., 6:30 a.m. Mon., Wed., Fri., 7:25, 7:30, 7:50 a.m.; 8, 9:55, 10:55 p.m. and 12 midnight. SPORTS: 7:55 a.m.; 5:30, 5:55, 6:31, 7:20 p.m. WEATHER: 7:10, 7:45 a.m. 12:15 p.m.

4:05	Town & Country	11:10	Open Circuit	7:10	Rumpus Room	3:45	J. Thomas
5:45	Ranch to Market	11:30	Women of Washington	7:30	Notes	6:15	White Ward
6:15	Sailplaning			7:40	Rumpus Room	6:30	Randstand
6:25	Hemingway	11:55	Open Circuit	7:55	Rumpus Room	7:00	F. Morgan
6:30	Swingalong			8:05	Dimension	7:15	M. Kalb
6:45	P. Harvey	12:55	Hollywood	8:30	Pal Rumbo	7:40	Pal Rumbo
6:55	Fashion Report	1:10	Housewarts	8:40	Close Up	8:10	Music
		1:30	Women's Club	8:55	Folk Song	9:00	Town & Country
7:10	A. Godfrey	2:05	Worship	9:00	Swingalong		
10:05	Pop Date	2:15	Music	10:30	Nightbeat	10:50	F. Lawson
10:10	Dear Abby	3:45	Broadmoor	11:00	Swingalong	11:00	Town & Country

KYSN—1460 Kc.

NEWS AND WEATHER: 55 past the hour. HEADLINES AND WEATHER: 9:27 a.m. thru 2:27 p.m.; 6:27 p.m. thru 11:27 p.m. SPORTS, HEADLINES AND WEATHER: 6:25 thru 8:25 a.m., 3:25 thru 5:25 p.m. WEATHER: 15 and 45 past the hour. SKI REPORT: Friday 6:30 and 8:30 p.m. Saturday 8:30 a.m. and 12:30 p.m. ROAD REPORTS: Within the weather on conditions warrant. FISHING AND HUNTING FORECAST: 6:25 Friday.

7 a.m. Sunda[illegible]

MONDAY

5:00	S. Campbell	11:00	J. Schafer	4:00	Hit Parade	8:00	R. Roberts
9:00	Gene Towne	2:00	Gene Towne	6:00	C. Hale		

KRYT—1460 Kc.

NEWS: 8 a.m. and 12 noon. Sign Off 6:30 p.m.

7:00	Musicale	11:00	Musicale	4:00	Serenade		
10:30	Tabernacle Choir	7:00	Symphony of the Air				

MONDAY

NEWS: 12:15 and 5 p.m. Military and government news 20 minutes before the hour. WEATHER: 7:15, 8:15, 10:15 a.m.; 12:30 and 5:05 p.m. Sign off 6:30 p.m.

6:00	Morning Song	11:00	Albums of Music	12:00	Mid-day Melodies	1:00	Albums of Music
8:00	D. Pledger						

KPIK—1580 Kc.

30 minutes after the hour NEWS SUMMARY. 55 minutes after the hour NEWS ROUNDUP: 7 a.m. WEATHER: 15 minutes after the hour. SPORTS: 4:25 p.m. SIGN OFF 7:30 p.m.

7:15	G. James	8:30	Gospel Message	9:30	G. James	1:00	Walt Starr
7:30	G. Roberts			12:00	Walt Starr	7:15	Evangelistic
8:00	G. James	9:00	Evangelistic	2:00	Jerry Potts		

MONDAY

NEWS HEADLINES: 20 minutes after the hour. NEWS SUMMARY: 55 minutes after the hour. NEWS ROUNDUPS: 7 and 11:55 a.m. NEWS: 6 p.m. WEATHER: 15 minutes after the hour. SPORTS: 4:25 p.m. SIGN OFF: 7:30 p.m.

MONDAY		12:00	Jerry Potts	2:00	G. James	4:05	Walt Starr
5:00	Jerry Potts	12:05	Farm News	5:00	Grand Ole Opry	7:25	Evangelistic
8:00	G. James	12:50	Jerry Potts				

KRCC—FM—91.3 Megacycles

10:00 Shove Chapel

MONDAY

5:00	Sign On	5:45	Country Music Time	6:30	Dinner Music	8:00	Opera Time
5:05	Campus Beat	6:00	Farm Interview	7:00	News	10:00	News Wrap
5:15	Music		Starlime	7:15	Music	10:15	Music I Re-
5:30	Class Room			7:45	Interview		lieve - S.O.

KIST—FM—94.3 Megacycles

5:00	Sign On	12:01	Music	4:05	Music	8:00	Music
5:01	Christian Brotherhood	2:00	Music Musicale	5:00	Farmers In Review	12:00	Sign Off
9:30	Music	3:00	Broadway	5:25	Music		
12:00	Educational News	4:00	Week In Review	6:00	Evening In Stereo		

MONDAY

MONDAY		12:05	Music for Lunch	5:05	Music	7:05	Music
9:00	Sign On	1:00	Stereo Music	6:00	Dinner Music	9:00	Relax with Stereo
9:01	Instruments	5:00	Local News	7:00	Something to Think	12:00	Sign Off
12:00	Ft. Carson Report						

KFMH-FM—96.5 Meg.

News, Weather 8:00, 10:00, 12:00, 2:00, 4:00 and 6:00

11:00	Symphonet	4:03	Promenade	8:00	Symphony Hall	9:15	Command Performance
1:30	Quiet Hour	6:00	Concert	9:00	Encore		
2:00	Opera Hr.	7:30	Classics			10:00	Music
3:40	Music Review		Overture			10:30	Church in the Home

MONDAY

8:00	Sunny Side		Young	5:00	Cocktail	8:00	Symphony
9:04	B'dway to Hollywood	7:10	Melodies		Time		Hall
		1:00	World of	6:05	Dinner	9:00	Encore
10:05	Concert		Music		Concert	9:30	Command Perform.
11:25	Music	2:05	By Request	7:30	Overture		
	Carpet	4:10	Intermezzo			10:00	Starlight Serenade
11:30	Think						

KCMS-FM 102.7 Meg.; AM 1490 Kc.

9:00	FM Stereo	1:00	FM Stereo	4:30	Critique	7:30	Sun. Music
12:00	Loom of Music	2:00	Opera Without Words	5:00	Musicale	8:00	All Amer. Wants to Know
12:30	Voice of America	2:30	Sonatas	5:00	Voice of America		
12:45	Loom of Music	3:30	Overtures	5:15	Accent on Strings	9:00	Adventure
		3:30	FM Stereo			10:00	Drama
				6:00	Opera	11:30	Fun Off

MONDAY

8:01	Marcico	12:00	Melody	5:30	Dinner	8:00	Voice of America
8:15	a.m. show until noon		Matinee		Music	8:15	p.m. Concert
8:40	School News	3:00	FM Stereo	5:55	Wall Street	9:30	New
9:20	Wall Street	4:00	Voice of America	6:30	Dinner Music		records
11:15	Voice of America	4:15	FM Stereo	7:00	Recordings	10:00	Music
				7:15	Showtime	11:00	Sign Off

Holm Students Slate Recital On Wednesday

Twenty six Colorado College summer dance students will perform in Hanya Holm's annual dance demonstrations at 8 p.m. Wednesday in the Fine Arts Center here.

Miss Holm, who has been the choreographer of such Broadway hits as "My Fair Lady," "Kiss Me Kate," and "Camelot," will present a program of original dances.

This marks the 24th consecutive summer Miss Holm has directed the dance program at Colorado College.

Performers in the Wednesday night demonstration include Judith Annis, Nina Bellak, Donna Busby, Beverly Cook, Chardelle Cooper, Sheila Corbitt, Jacqueline Davis, Sheila Donaghe, Kay Dunkley, Henry Everett, Nancy Green, William Hansen, Donald Heinzelman, Marianne Holstrom, Diana Johnson, Sharon Jones, Patricia Kalbien, Lothian Langhorst, Nina Pauff, Lauren Persichetti, Carol Ramstad, Diane Sandys, Gretchen Schneider, Samuel Tapia, Ait Lucile Townes, Mary Sue Woodcox.

Tickets for the performance now are available at Rastall Center on the Colorado College campus.

PERTH—Natural gas finds in Australia are expected to give a boost to the gas stove market here but makers of wood cooking devices are worried.

OUT MANEUVERED — Defeat is obvious by all of the smiling faces when Spec. 4 Henry C. Fischer, a patient in the U. S. Army Hospital at Ft. Carson, lost his most vital chess piece in a hard fought game. Holding the queen is Spec. 5 Melvin L. Yost, A Company, 303rd Army Security Agency. Seated around the table are, from left, Yost; Sgt. James H. Leslie, president of the Red Cross Recreation Club; Mrs. Jane Curtis, recreation supervisor; Sgt. Heron J. Cunningham, D. Company, 1st Battalion, 10th Infantry, and Fischer who is acting as public relations man for the Red Cross at Ft. Carson.

(U. S. Army Photo)

* * * * * *

Ambulatory Patients Plan Own Recreation

Ambulatory patients at the Ft. Carson Hospital are planning their own recreational activities under a program initiated by Miss Jane Curtis, new recreation staff worker of the Red Cross.

Miss Curtis, who came here June 1 from a tour of duty in Wiesbaden, Germany, organized an Ambulatory Patients Advisory Council.

Staff Sgt. James Leslie was elected president and Spec. 4 Henry Fischer, public relations man, both to serve as long as they are at the hospital.

Each of the three military wards has a representative to serve as key man. This key man interviews all new patients for information on the kind of games he knows and prefers.

The current program includes bridge on Mondays, meetings on Tuesday, pinochle on Wednesdays and tournaments on Thursdays.

Staff Heron Cunningham is art editor, designing two bulletin boards each week.

The program will be formally launched next Tuesday at 6:30 when representatives from the Ft. Carson Skydivers Club visit the hospital patients in the Red Cross lounge.

Miss Curtis, a Dallas resident, holds a bachelor's degree in sociology from Austin College in Texas and a master's degree in religious education from the Presbyterian School of Christian Education in Virginia.

She worked with juvenile delinquents in the Virginia State Reformatory before joining the Red Cross. She spent 30 months at Lackland Air Force Base in Texas, then went overseas to Wiesbaden, Germany, for two years.

WRONG CAN

TAIPEI, Formosa (UPI) — Col. Roderick D. Eason and his wife had just put out the lights and retired for the night Thursday when squadrons of mosquitos began their nightly attack.

Eason was ready for them.

He fumbled around in the dark, found the push-button spray can he was looking for, and proceeded to counter-attack.

He buzz-bombed them in the air, on the walls and around the furniture.

When the Easons woke up the next morning, they found that the colonel had grabbed the wrong can. The bedroom was covered with blue paint.

Vermont, of all the New England states, lies entirely inland.

FREE HEARING TEST
ZENITH HEARING AIDS
Perform Best—Cost Less
TV Specialists & Appliances, Inc.
Audiologist on Duty 12 Noon - 9 p.m.
330-332 N. Tejon 633-8229

GO MODERN . . . GO MODERN WOODMEN
Service
Ask the man who knows. A member. A beneficiary. A Modern Woodmen representative. Thousands of letters in our files tell the story. Letters from widows, from sons and daughters, attesting to the wisdom and foresight of a membership in Modern Woodmen. These letters say in many ways the thanks of those whose lives are touched by the daily conduct of our business. Modern Woodmen of America is a legal reserve fraternal life insurance society dedicated to the service of its members. Ask the man from Modern Woodmen. He has a plan of life insurance to fit the needs of your family's financial future. He's at your service.
Life Insurance for the entire family
MODERN WOODMEN of America
HOME OFFICE ★ ROCK ISLAND, ILLINOIS
GEORGE CODDAIRE (FIC)
DISTRICT MANAGER
Phone 632-7631
19 SOUTH CASCADE AVE.
COLORADO SPRINGS, COLO.

News Received of Local Service Men

William E. Elder Jr. of Colorado Springs, recently completed his orientation flight in a T-29 trainer as part of the Air Force Reserve Officer Training Corps (AFROTC) summer encampment at Mather AFB, Calif. Cadet Elder, a member of the AFROTC unit at Baylor University, Waco, Tex., received four weeks of indoctrination in various phases of operations at this Air Training Command base. He is the son of Maj. Gen. and Mrs. William F. Elder, of 110 Vega Drive. The 20-year-old cadet will be eligible for a commission as an Air Force second lieutenant upon completion of AFROTC train-training and graduation from college.

Marine Pvt. Don E. Anderson, son of Mr. and Mrs. Don H. Anderson, 543 Loomis, Stratmoor Hills, completed recruit training July 23 at the Marine Corps Recruit Depot, San Diego, Calif. Following graduation, he will report to Camp Pendleton, Calif., for advanced infantry training.

Frank DeVane, III, son of Mr. and Mrs. Frank DeVane, Jr. of 1208 Morning Star Dr.; Mark D. Swan, son of Mr. and Mrs. Glenn P. Swan of 714 North 31st St.; Paul M. Hooks, son of Mr. and Mrs. Max M. Hooks of 3220 Pennsylvania Ave.; Richard J. Ferguson, son of Mr. and Mrs. Richard C. Ferguson, 2870 Merry Lane; Gregory D. Francis, son of Mrs. Homer Francis, 1600 North Nevada Ave.; Royce L. Foster, son of Mr. and Mrs. George A. Foster, 802 Alexander Hwy.; and Keith E. Malley, son of Mr. and Mrs. John L. Malley of 3303 North Handcock Ave. are undergoing two weeks of active duty recruit-training at the Naval Training Center, San Diego Calif. Upon completion of recruit training they will return to this local reserve unit for regular training sessions.

Airman Ricky R. Juco, son of Mr. and Mrs. Martin B. Juco, of Ft. Carson, has completed the first phase of his Air Force basic military training at Lackland AFB, Texas. The airman is a graduate of Copperas Cove (Tex.) High School.

Donald H. Swanson, airman, USN, son of Mrs. Gretchen K. Swanson, Troute 3, Black Forest, graduated June 22 from the Aviation Fire Control Technician School at the Naval Air Technical Training Center, Memphis, Tenn. A graduate of Cheyenne Mountain High School Swanson entered the Navy in June 1963.

Staff Sgt. Floyd Lott, whose wife, Mattie, lives at 1021 E. Moreno Ave., completed a 14-week non-commissioned officer engineer combat and construction course at the Army Engineer School, Ft. Belvoir, Va., July 24. He entered the Army in 1951. He is the son of Mrs. Katie M. Williams, Mobile, Ala.

Pvt. Allen J. Connelly, son of Mr. and Mrs. Harold J. Connelly, Hugo, Colo., completed a 15-week teletype operation course July 24 at the Army Southeastern Signal School, Ft. Gordon, Ga. A 1960 graduate of LaGrange, Ind. High School, Connelly was a linotype operator for the LaGrange Publishing Co. before entering the Army.

Army Reserve Maj. Daniel F. Looney, 46, of Colorado Springs, is participating in two weeks of annual active duty training at Camp McCoy, Wis., as a student attending an Army Reserve Command and General Staff College course conducted by the Denver U. S. Army Reserve School, ending Aug. 1. Major Looney is regularly assigned to the U. S. Army Reserve School in Denver. He is employed as personnel manager of the Alexander Film Co. Major Looney and his wife, Marianne, live at 14 W. Jefferson St.

Victor C. Almen, son of Mr. and Mrs. Joseph Almen, 801 Hallam Ave., Security, has reported to recruit training at the Naval Training Center, San Diego, Calif. Upon completion, he will be assigned to a ship or station or receive additional training at a service specialty school.

Roy Harold Rupp, 21, son of Edmund H. Rupp, 118 Adams Dr., recently enlisted in the U. S. Air Force for training in the general Aptitude area. He is presently at Lackland AFB, San Antonio, Texas.

Before he enlisted he graduated from Los Angeles, Calif. City High School and worked as a warehouse clerk for Litton Industries in California.

William T. Lightner Jr., son of Mr. and Mrs. William T. Lightner Sr., 830 W. Costilla St. recently enlisted in the U.S. Air Force for assignment to the 504th USAF Band, Peterson Field. He is presently at Lackland AFB, San Antonio, Tex., where he will complete eight weeks of basic military training. Following this training he will return to Colorado Springs, for assignment. Before he enlisted he graduated from St. Anthony's Seminary, in 1961, in San Antonio, Texas. He has worked for Miller's Music Store, here and has been very active in local music and church groups. Under the Air Force program for bandsmen, a qualified musician who desires an AF Band assignment is auditioned and tested before enlistment. If he qualifies as an Air Force musician, he can be assured a band assignment, if he is extra-ordinarily qualified and vacancies exist, he may be assigned to one of the Air Force's "Special Bands", such as NORAD or AF Academy.

Wilbur T. Raven, son of Mr. and Mrs. Wilburn R. Raven, 720 Rosemont, Security, has enlisted in the Regular Army for a period of three years. Under the Army's exclusive program of guaranteed choice of assignment before enlistment he chose to be trained as a Combat Infantryman in the Paratroops. He will take basic combat training at Ft. Leonard Wood, Mo. He graduated from Widefield High School in 1962, where he lettered in many sports to include football.

Ronald O. Wilkinson, son of Mrs. Ethel L. Smith, 1305 Evergren, Security, has enlisted in the Regular Army for a period of three years. Under the provisions of the Army's exclusive program of guaranteed choice of assignment before enlistment he chose to attend the Aircraft Maintenance Course at Ft. Eustis, Va. He will take basic combat training at Ft. Leonard Wood, Missouri. Wilkinson graduated from Widefield High School this year.

Army Pvt. Klaus A. Lojacono, son of Staff Sergeant and Mrs. Stanford S. Lojacono, 124 Arlen St., was assigned to Company A of the 385th Military Police Battalion near Kornwestheim, Germany, July 13. He entered the Army in December 1963 and completed basic training at Ft. Leonard Wood, Mo. He attended Wasson High School.

Patrick J. Handy, son of Mr. John H. Handy, 17 E. Madison, St., has reported to recruit training at the Naval Training Center, San Diego, Calif. Upon completion, he will be assigned to a ship or station or receive additional training at a service specialty school.

Richard A. Carpenter, son of Mr. and Mrs. Elton L. Carpenter of Route 4, has reported to recruit training at the Naval Training Center, San Diego, Calif. Upon completion, he will be assigned to a ship or station or receive additional training at a service specialty school.

Fritz Friant, whose wife, Gailon lives on Route 2, Roswell, N.M., was promoted to captain June 29, while assigned to the 7th Infantry Division in Korea. He is a 1956 graduate of Palmer High School, and a 1960 graduate of Colorado College. His parents, Colonel and Mrs. Stuart T. Frient, live at 11 W. Madison St.

Army Pvt. Antonio C. Gonzales, son of Mr. and Mrs. John H. Gonzales, 2407 N. 7th St., was assigned to Battery D of the 43rd Artillery's 6th Missile Battalion, a Nike-Hercules missle unit near Davey, Neb. Gonzales is a 1960 graduate of Palmer High School in Colorado Springs. Before entering the Army, he was employed by the Gazette Telegraph.

Julius A. Ricard, son of Mr. and Mrs. Anthony G. Ricard, 1224 W. Pikes Peak Ave., enlisted Monday in the U. S. Marine Corps. Ricard, who previously served four years in the Air Force, was appointed to the rank of Private First Class upon enlistment. He was flown to southern California where he will undergo three months of recruit and a month of individual combat training at San Diego and Camp Pendleton. Upon completion of this training he will be given 20 days leave before further assignment to a Marine Corps school or to a unit for on the job training in a military specialty.

Army PFC, Danny Culberson, son of Mr. and Mrs. George E. Culberson, 4121 Edwinstowe Ave. is a faculty member of the new, all-service Defense Information School which was officially opened July 27 at Fort Slocum, N. Y., by Arthur Sylvester, assistant secretary of defense for public affairs.

Establishment of the school provides a single training center for all persons in the military information field. The Army Information School served as the nucleus of the new school, which is operated for the Secretary of Defense by the Army, with a staff and faculty including representatives of all the services.

The Army, Navy, Air Force, Marine Corps and Coast Guard are represented in the first group of students enrolled in the new school that replaced the Army Information School. Approximately 1,000 individuals are expected to be enrolled as students during the current fiscal year, ending June 30, 1965.

Also attending the ceremony were the Army Chief of Information, Maj. Gen. George V. Underwood, Jr., and the chiefs of information of the other military services. The 23-year-old soldier is an instructor in the Applied Journalism Department. He entered the Army in November 1963 and completed basic training at Ft. Leonard Wood, Mo.

Culberson was graduated from Palmer High School in 1959 and from the University of Colorado, Boulder, in 1963. He is a member of Phi Beta Kappa and Pi Kappa Alpha fraternities.

Marine Sec. Lt. James F. Ellis, son of Lt. Col. and Mrs. James O. Ellis of 54 Old Stage Rd., is attending the Airborne Radar Intercept Operator course at the Naval Air Technical Training Center, Glynco, Ga. A graduate of the University of Colorado, Boulder, Colo., Lt. Ellis entered the Marines in June 1963.

Gary R. Farrand, fireman, USN, son of Mr. and Mrs. Don P. Farrand of 820 W. Cheyenne Rd., is a crew member of the destroyer USS Leonard F. Mason with the seventh fleet in the Far East. While with the Seventh Fleet, she will participate in various training exercises designed to increase her combat readiness.

Mosooi M. Alo, seaman apprentice, USN, son of Mr. I. F. Alo, 208 Sumac Dr., Security is a crewmember of the destroyer USS Floyd B. Parks, operating out of San Diego, Calif.

Douglas A. Davis, son of Mr. and Mrs. Don I. Davis of 1132 E. Costilla St., and Charles R. Broders—son of Mr. and Mrs. Merle E. Broders, Route 3, recently completed two weeks of active recruit training at the Naval Training Center, San Diego, Calif.

Marine Pvt. Samuel G. Archuleta, son of Mr. and Mrs. Samuel G. Archuleta of 556 E. Bijou St. recently completed recruit training in the Marine Corps Recruit Depot, San Diego, Calif. Following graduation, he will report to Camp Pendleton, Calif., for advanced infantry training.

Marine Pvt. First Class Jackie K. Elliott, son of Mr. Luther M. Elliott of 1831 S. Nevada Ave., is serving with the Third Marine Aircraft Wing at the El Toro Marine Corps Air Station, Santa Ana, Calif.

S. Sgt. Bobby H. Hight, son of Mrs. Nolan Utz of Hobbs, N.M., received the U.S. Air Force Commendation Medal for meritorious service while serving as a data processing machine operator for the office of the chief of staff for plans, Headquarters, Military Air Transport Service (MATS) at Scott. His wife, Dorothy, is the daughter of Mrs. Ethyl Walton of 410 N. Hills Road, Colorado Springs.

CWO Livio L. Tonidandel, whose wife, Anneliese, is the daughter of Mr. and Mrs. Otto Schmalz of 5 S. 34th St., Colorado Springs, has graduated from the Air Training Command's communication - electronics programmers course at Tinker AFB, Okla. Tonidandel, commander of the 2022-1 Communications Detachment at Arnold Air Force Station, Tenn., was one of 20 students to receive specialized training in war plans, budgeting, military construction programs and implementation of telephone and wire systems.

A3C Robert M. Carpenter, son of Mr. and Mrs. Kenneth Carpenter of 530 Warren Ave., has graduated from the technical training course for U. S. Air Force weapons mechanics at Lowry AFB. Airman Carpenter, who was trained to load and inspect the weapons used in Air Force fighters and bombers, is being assigned to the Strategic Air Command's (SAC) Davis-Montham AFB, Ariz. His base supports the SAC mission of keeping the nation's intercontinental missiles and jet bombers on constant alert. The Airman is a graduate of Harrison High School.

Roger A. Baer, son of Mr. and Mrs. Lester O. Baer of 410 N. 28th St. has been promoted to airman second class in the U. S. Air Force at Keesler AFB, Miss. Airman Baer is presently a student at the Air Training Command's (ATC) Keesler Technical Training Center. ATC trains airmen and officers in the diverse skills required by the nation's aerospace force. The airman is a graduate of Palmer High School.

Steven E. Ross, 17, son of Mr. and Mrs. Elmer E. Ross of 2004 Constitution Ave. is undergoing two weeks active recruit training at the Naval Training Center, Great Lakes, Ill. He is studying naval history and customs, ordnance, gunnery, seamanship, damage control, first aid, swimming and survival, and sentry duty. A vigorous physical fitness program consisting of calisthenics and drill round out of the training. Upon completion of the training, he will return to his local reserve unit for regular training sessions.

DU to Teach Area of Mental Retardation

A new program for training students in the area of mental retardation will be established this fall at the University of Denver Graduate School of Social Work as a result of a one-year $24,287 grant from the Vocational Rehabilitation Administration (VRA) of the U.S. Department of Health, Education and Welfare.

Under the grant terms, four students will receive traineeships and a field work unit for first and second year students will be established for the DU program at the State Home and Training School, Wheat Ridge, a state institution for mentally retarded children and adults.

A second one-year VRA grant of $49,497 was given to the DU school in the area of rehabilitation. The funds provide for eight student traineeships and salaries for two full-time field work instructors.

The University was one of 11 U.S. schools of social work awarded a grant to establish a program in mental retardation for social work students.

Mr. E. M. Sunley, director of the Graduate School of Social Work, believes the new program will attract more social work students to this crucial area.

At the State Home and Training School, DU social work students will not only have responsibility in handling intake cases, but will also assist in helping patients adjust to institutional life and in developing plans for the release of patients from the institution.

The program in mental retardation is the fourth DU program in the last two years which has received extensive expansion through federal grants. Other programs include corrections, child welfare and rehabilitation.

The DU Graduate School of Social Work expects the largest enrollment in its 33-year history next fall. Approximately 175 students are expected to attend the school, Dr. Sunley said.

TO MARRY AGAIN

LONDON (UPI) — Mrs. Florda Glasfurd, who became a novice nun for five years after her husband died, Friday announced she will get married again next Wednesday. She left the convent in February without taking final vows.

For Wants Ads. — Dial 632-4641.

Y Day Camp For 6-9 Level Starts Monday

The last period of day camping for boys and girls 6 to 9 years old at the YMCA will start Monday. There are still openings for both boys and girls. The day camp program is carried on at the YMCA Catamount Family Ranch at Woodland Park. Day camp is a form of camping which permits a boy or girl 6 to 9 years of age to enjoy many camping activities away from the city, yet be home every evening.

The YMCA has pioneered in this field for 20 years.

Boys and girls registered so far for this period are: Robert E. Bauman, Steven C. Bennett, Nancy Blaylock, Michael Bornheimer, David R. Carver, Kaylene Carver, Patrick S. Cox, Jeffery Dow, Mary Fisher, Jane E. Foster, Carl G. Heine, Eric D. Heine, Mark D. Heine, Kathy Jenkins, Kathleen Kraft, Steven S. Lockwood, Frank A. Nicoletti, Jr., Karl K. Nicoletti, Brian Perckins, Cheri F. Salahshurian, William T. Schinstine, David Snedaker, Kent Sutherland, Aaron Taylor, Laura G. Taylor, Lynne Trego, James L. Walt.

Information and registration blanks may be secured at the 'Y' or by calling 633-4643.

Defense Education Act Extension Is Approved

WASHINGTON (AP) — The Senate passed today a three-year extension of the National Defense Education Act including expanded student and school aid programs.

Action was taken by voice vote with only eight senators present.

Sen. Barry Goldwater of Arizona, the Republican presidential nominee, announced his opposition to the measure in a section of the committee report, but he is vacationing in California.

The bill is on President Johnson's "must" list for the 1964 session.

"YOUR WEDDING"
How to plan & enjoy it
(200 Page Book)
Free to Brides
Randall's
9 E. Bijou 635-4447

GRAND OPENING
Today (Sunday) Through Saturday 8 a.m.-5 p.m., Sat. 'Til 12
FREE!
Register Free For A
Beautiful Ceramic Tile Coffee Table
No Obligation — Nothing To Buy
VISIT BOTH LOCATIONS
including our
ROCK CENTER
9th Street and West Vermijo
Where you will see a complete display of
• CRUSHED QUARTZ IN VARIOUS COLORS
• CRUSHED STONE IN VARIOUS COLORS
• BUILDERS STONE
DECORATIVE BOULDERS
• FLAGSTONE • SLATE
Cochran & Moon
TILE & MARBLE CO.
Main Office & Showroom:
1324 South Tejon
473-0454
DON COCHRAN OSCAR MOON

Top High School Students May Earn College Credits

An enlarged Advanced Placement Program which will allow outstanding high school students to earn college credit during their senior year was announced recently by Colorado State College.

Students will be able to take college courses their last year in high school and either accelerate their college program or take an enriched college program.

To be introduced this fall quarter, the program is designed to allow credit for courses in literature, English composition, American history, French, German, Spanish, mathematics, biology, chemistry and physics.

To provide students from small schools equal opportunity in the program, the college is establishing a special program for academically - talented high school seniors. Carefully selected students will take one or two courses at the CSC campus per quarter during the academic year.

Participants in this program would remain high school seniors taking the majority of their course work at their high school, thereby remaining qualified for scholarships upon graduation from high school.

Admissions requirements for the students who select either phase of the program (studying at their high school or at CSC) will include recommendation by their high school principal, placement in the upper third of an entrance examination and completion of a special advanced placement course in their high school.

The program was developed as part of the Experimental Teacher Education Project under Dr. Glen P. Nimnicht, associate professor of education. It will be administered by the admissions office under the Department of Student Personnel.

"Of major emphasis in the program is not the fact that students can accelerate their college program, but rather that they are given the opportunity for more enriched, in-depth study," Dr. Nimnicht said.

The two-fold approach — letting students take courses at their own high school or on the CSC campus — solves two major prior problems. Under the Early Admissions plan previously, students who entered college at the end of their junior year were not eligible for scholarships. Early advanced placement programs were limited to high schools with sufficient enrollment and qualified staff.

"Small schools," noted the CSC educator, "find it difficult to offer an advanced placement program because of the small number of students eligible to take such a course, scheduling problems and the shortage of qualified teachers."

Up to 9 to 15 hours of college credit will be granted in the specified areas of study depending on the student's test scores and the comparability of high school and college courses.

Students will take freshman courses and will be treated as regular students while on campus. Participating high schools and students will be responsible for scheduling the students' time and transportation. Tuition can be paid by either the school district or the individual.

The CSC program, according to Dr. Nimnicht, is one of approximately six such in the nation. "In fact, the only similar program that I know of offhand," he said, "is at Pennsylvania State University."

Studies indicate that advanced placement programs have proved to be very successful. "For example," said Dr. Nimnicht, "Harvard, which enrolls a large number of advanced placement students (a third of all entering freshman students in 1958), finds that these students are doing considerably better than those taking conventional freshman courses."

The first Colorado State College venture into advanced placement was announced last fall quarter.

Wage Proposals Made In Toronto Strike

TORONTO (AP)—The Globe and Mail says the wage increases which the three Toronto daily newspapers have offered striking printers amount to $8 a week in two installments over a two-year period.

The increase would be in exchange for a two-year extension of any agreement reached between the newspapers and the International Typographical Union, which calls the current situation a lockout.

The new wage offer would be coupled with publishers' proposals that the ITU has branded as union-busting.

The newspaper says the detailed offer by the publishers as well as the terms on which the complex computer issue was settled will be submitted to a union membership meeting today.

The three newspapers — the Evening Star and the Telegram and the Morning Globe and Mail —have continued to publish since the July 9 lockout, using supervisory personnel in the composing rooms.

For Wants Ads. — Dial 632-4641.

DOWNTOWN RODEO
TICKET BOOTH
OPEN DAILY
8:00 A.M.—9:00 P.M.
Penrose Stadium
Ticket Office
now open daily
8:30 a.m.-5 p.m.

For People on the Go!

For Rent... Or Sale

Yes, now you can rent this 8-ft. deluxe camper (sleeps 4) complete with stove, oven, sink and icebox, and a new heavy duty 4-speed V-8 International Pick-Up!

★ Rent or Buy Separately, or Together ★

Rent by the Day - Week - Month
Rentals Apply to Purchase
Financing Available on Purchase

See em' — drive em' at:

Colorado Springs Equipment Company
136 Garden of Gods Rd. 634-4821

Speedier Photo Cameras New Europe Product

By BART KINCH
United Press International

Fourteen West European camera and film manufacturers have introduced their new "Rapid System" of photography on the European market.

The system, which apparently has been in the works since shortly after the Photokina exhibition in Cologne, Germany in March, 1963, is western Europe's answer to Kodak's Instamatic cameras and Kodapak film packaging.

The purpose of both systems is extreme speed in loading cameras with film with built-in automatic exposure adjustment. The two systems offer this but for speed alone, the nod must go to the Instamatic and its Kodapak film counterpart.

However, the Rapid System may get the edge in sharper pictures at a slight sacrifice in speed of loading. This would results from the fact that the Kodapak is a single package with the film encased in its plastic container at all times. This container includes the film take-up spool and is bridged by a plastic back through which the film passes with each exposure.

The Rapid System on the other hand utilized two separate cassettes that, in effect, have been linked by automation. However, the system utilizes the camera's film pressure plate to ensure even distribution of the film at the time of exposure and may have a higher tolerance built into it than the plastic Kodapak containers. Time and usage will tell.

There has been no indication when the new European system will be introduced in this country.

The new Rapid Films, like Kodapak, require cameras that have been specifically designed for them—the new Rapid cameras.

However, with the Rapid System it is expected that most 35mm cameras already on the market can be modified to accept the new rapid films. Dr. Rudolph Kremp, director of the Agfa Camera Works of Munich, W. Germany, said a relatively simple engineering change in the film transport system of the conventional 35mm camera is all that is needed.

Basically, the heart of the new Rapid film loading system is a special film cassette that at present, holds enough 35mm film for 12 full-frame standard 24x36mm exposures. Eventually, the loads are expected to be available in the regular 20 and 36 exposure rolls.

An empty cassette serves as the take-up spool. In practice, a loaded cassette, with about an inch of leader extended, is dropped into the open camera back. The back then is closed.

As soon as the back is closed, the film leader is engaged in sprocket wheels. By simple advancing the film two frames, the take-up spool automatically engages the film and the camera is ready for use.

When the roll has been completed, no rewind is required. You simply remove the take-up spool for processing, transfer the now empty film cassette to the take-up position in the camera and you are ready to drop in your second roll of Rapid Film.

According to a spokesman for Germany, a wide variety of Rapid film types was made available for the European debut of the system. They included color negatives, and black - and - white in slow, medium and fast emulsions.

"Since simplification is the keynote of the Rapid System," the spokesman said, "most Rapid Cameras will offer some type of exposure automation.

"Camera film-speed settings are effected automatically by a small T-shaped piece of metal on the under side of the cassette. This key automatically adjusts the camera speed to the proper ASA (film speed) rating for the film being used.

"The make, film name and film type are 'printed' by perforations on the beginning and on the end of each film loading," he said. "The end also is marked 'exposed'."

First details of the Rapid System were disclosed in Frankfurt-on-Main last May 6. The films and cameras went on sale in western Europe and England July 1.

NEW CHIEF

NEW YORK (AP)—The new head of the World Council of Churches in the United States is the Rev. Dr. Eugene L. Smith of East Orange, N.J., secretary of the Methodist Church's overseas mission program.

Ancient Egyptians shaved their heads as a sign of mourning when a pet dog died, says the National Geographic.

BATTER UP! — Ray Phillips, center, chef for the International Pancake House, Southgate, gives the co-chairmen of the Kiwanis Pancake Day fete some pointers on the art of making good batter. Dr. John Ordahl, left, and Harry McWilliams, right, are heading the committee for the Pikes Peak Kiwanis Club which is sponsoring the annual Pancake Day Wednesday. (Deits Photo)

* * *

Annual Kiwanis Pancake Day Set Wednesday

Wednesday will be Kiwanis "Pancake Day" in downtown Colorado Springs. That's the day members of the Pikes Peak Kiwanis Club don aprons and chef hats to flip buttermilk flapjacks, sizzle sausage, and serve hungry customers. The annual flapjack flippin' will start at 6:30 a.m. and continue until 7 p.m.

The Kiwanians will set up pancake operations in the drive in parking entry way at 109 E. Pikes Peak Ave. The annual project, which is repeated by Kiwanis clubs in communities across the nation, is held to raise funds for boys and girls youth activity projects which Kiwanis traditionally sponsors as part of its service to the community.

Several local business firms have volunteered support through supplies and equipment donations. Buttermilk pancake batter will be prepared by the International Pancake House, Southgate Shopping Center. Cooks and field kitchens will be provided by the U.S. Army at Ft. Carson.

Kiwanis sales teams announced this week that Pancake Day tickets are doing like hotcakes at $1 a copy — 50 cents for children under 12.

Club president Del Tolle said he is impressed by the "let's do it" spirit displayed by club members pushing to make this year's Pancake Day the biggest yet. Project co-chairman Dr. John Ordahl and Harry McWilliams are credited with much of the success in generating high club-wide enthusiasm for this year's project.

Tolle pointed out that several hundred stacks of pancakes served by Kiwanians last year have helped win a brisk repeat customer business for this year's Pancake Day event.

No Changes in Foreign Policy Seen by Rusk

WASHINGTON (UPI) — Secretary of State Dean Rusk says the Johnson administration will not make any "significant changes" in foreign policy to meet Sen. Barry M. Goldwater's attacks because the American public would not stand for it.

The secretary told a news conference Friday that the bipartisan course followed since 1945 has brought public support. "If we were to bend those policies in any significant way, the American people would bend them back in the course of our discussion," he said.

Rusk took sharp issue with the Republican presidential candidate's suggestion of the United States threatening to break relations with Russia as a device to force the Kremlin to come to terms with the West.

"It would be unrealistic to suppose that they will roll over and play dead on the basis of anything that we say and do that might affect their vital interests," he said.

It was the first time Rusk has tackled head-on the challenge Goldwater has thrown down in the foreign policy field. He was answering questions based on positions the Republican candidate has outlined in recent articles and statements.

There is no validity to Republican arguments that the United States needs to take a "tougher" attitude on the foreign front, Rusk said.

"Where our vital interests and the vital interests of our Allies are concerned, the United States is just as tough and just as stubborn as is necessary to protect our vital interests," the secretary said, "and that has been, I think, eminently demonstrated time after time."

The Russians are no more likely to "yield to pressures" or threats against their vital interests than is the United States, he added.

To Junk One Flight

WASHINGTON (AP) — Frontier Airlines was authorized Friday by the Civil Aeronautics Board to suspend its service to Sidney, Neb., on its Denver-North Platte, Neb., route and provide similar service on the Denver-Omaha route.

The CAB said service to Sidney will be improved and the airline's subsidy requirements will be reduced by $57,000 a year.

Stopgap Housing Bill Is Given Okay by Senate

WASHINGTON (UPI) — The Senate passed Friday a $1.2 billion stopgap housing bill that included subsidies for persons uprooted from their homes and businesses by government slum clearance projects.

The bill, passed by voice vote, now goes to the House, where a slightly smaller $900 million version has been cleared by a subcommittee and is awaiting full House Banking Committee action.

Before final passage, the Senate decisively defeated, 64 to 19, a "bar bones" substitute offered by Sen. John G. Tower, R-Tex., to trim all but essential features from the measure.

As it cleared the Senate, the bill extended for 15 months — until Oct. 1, 1965 — major existing housing programs. It was stripped of most of the major frills recommended by President Johnson.

Extension Bill

Sen. John Sparkman, D-Ala., floor manager for the measure, explained that the intent was to draft a fairly simple extension bill to keep various housing programs in existence until an omnibus measure could be given more thorough consideration next year.

The stopgap bill includes authorizations for continuation of such programs as urban renewal, public housing, direct loans for farm housing, and basic federal mortgage insurance programs.

Tower said the Senate Banking Committee, which cleared the bill Tuesday, started out to draft a simple extension bill to keep various housing programs in existence until an omnibus measure can be given more thorough consideration next year. But "we kept adding things to it," Tower said.

Original Purpose

Tower claimed his substitute bill would have returned to the original purpose of a "bare bones bill," eliminating such things as subsidies for code enforcement, home improvement loans and relocation payments to persons displaced by government projects.

The bill carried a number of lesser innovations recommended by President Johnson, but not the major reforms proposed by the administration.

Eliminated, for example, was the Johnson proposal, inherited from the late President John F. Kennedy, for government assistance in building entire "satellite" cities.

The bill did include a new wrinkle in housing providing aid to persons displaced by government actions, such as urban renewal and public housing projects.

CALLED SHODDY

VIENNA (UPI) — Prace, a publication of Red Czechoslovakia's unions, said Saturday Czech women would be glad to wear last year's dresses if they could only get hold of a few. The paper complained that the products of the Czech clothing industry are shoddy and "two to three years behind the rest of the world."

Free Guide Book for Home Sellers and Home Seekers
Write to
The Colorado Springs Board of Realtors, Inc.
421 N. Tejon St.
Colorado Springs, Colo.
Ask for either
The Home SEEKERS Guide
or for
The Home SELLERS Guide
Please be sure to enclose your address. The booklets will be mailed postage paid by the REALTORS.

Let us design your individual personality into the latest Fashions
NOREEN'S CREATIONS
833 E. Platte
634-4511
Suite 11
Stanton Bldg.

We import the best silk in the world. Come in and see it.
Newest styles recreated from your old wardrobe
We Design Patterns and Make Formals, Sportswear, Suits, Coats and Jackets

Fresh From King's Own Quality Bakery!
BREAD Stone Ground Whole Wheat, Reg. 29c Loaf 21c
BREAD Banana Nut Regular 49c Loaf 39c

DAISY BRAND Crackers 19¢ LB. Box

ONION RINGS Mrs. Paul's French Fried 2 5 oz. Pkgs. 49c 2 9 Oz. Pkgs. 89c

INSTANT Coffee FOLGERS 6 OZ. JAR (INC. 20¢ OFF) 89¢

STRAWBERRY Preserves SMUCKER BIG 18 OZ. GLASS 39¢

Picnics FULLY COOKED SIGMANS MILE HI LB. 29¢

Ducklings MAPLE LEAF GRADE A 4½ LB. AVG. SIZE LB. 39¢

KING Soopers

Bleach	King Soopers	½ Gallon	29c
Riceland Rice	Plump Tender Grain	Big 2 Lb. Pkg.	25c
Scottowels	White or Colored	Jumbo Size roll	29c
Tamales	Patio Frozen Beef	20-oz. Pkg.	49c
Mexican Dinners	Frozen Patio	16-oz. Pkg.	63c
Margarine	Kraft Deluxe Corn Oil	Lb. Pkg.	39c
Dinner Rolls	Pillsbury Parker House	8-oz. Pkg.	37c
Puffed Rice	Dwarfies	6-oz. Pkg.	23c
Puffed Wheat	Dwarfies	8-oz. Pkg.	23c
Folgers Coffee		Lb. Can	89c
Folgers Coffee		2-lb. Can	$1.63
White Tuna	Bumble Bee	½ size Can	45c
Aluminum Foil	Alcoa	25-Ft. Roll	35c
Joy Liquid	Detergent (Inc. 10c off	Giant Size	49c

Spiced Luncheon	Armour's Star	3 Lb. Tin 99c
Beef Liver	Fresh Sliced	Lb. 39c
Beef Hearts	Fresh, Whole for Baking	Lb. 29c
Beef Hearts	Fresh, Sliced for Frying	Lb. 33c
Beef Tongues	Fresh Well Trimmed	Lb. 39c

King's Freshest Finest Quality Produce!
Vineripe Cantaloupe California, Jumbo Top Quality Lb. 7½c

PEACHES Fresh California Hi Color Yellow Meat Large Ripe Sweet 2 Lbs. for 39c
TOMATOES Fresh California Vine Ripe Firm Lb. 19c
CHERRIES Colorado Bing, Large Sweet Lb. 29c

Besides lowest prices, you get Top Value Stamps Too!

PRICES GOOD THRU WEDNESDAY, AUG. 5. WE RESERVE THE RIGHT TO LIMIT QUANTITES.

All Winners - No losers With Furr's Premium Cards

WIN UP TO $1,000 CASH NOW!

Pick up your Premium Cards at Furr's and bring your card with you every time you shop at a Furr's Super Market and you can be a winner. There are no blank cards . . . every card is guaranteed to win at least $1.00 and some cards may win $5, $10, $20, $50, $100, $250 or even $1000.

THERE'S A CHANCE FOR A BONUS! Before the manager opens the flap on your card you circle in ink one of the amounts printed on the card . . . as the amount you guess is under the flap. If you guess the exact amount under the flap, YOU HAVE WON AN ADDITIONAL 10% IN CASH!

$1,165,000 GIVEAWAY

SAVE WITH FRONTIER STAMPS

HUNTS YELLOW CLING — SLICED OR HALVES
PEACHES 2½ Can 4 for $1.00

DRINKS CIRCUS, ORANGE GRAPE, PINEAPPLE, GRAPE FRUIT 46 oz. Can 3 for 89¢

MILK EVAPORATED PET Tall Can 2 for 25¢

TUNA FOOD CLUB CHUNK ½ CAN 25¢

GREEN BEANS Stokleys, Cut 303 Can 2 for 39c

PEAS STOKLEY'S 303 CAN 2 for 39c

CORN STOKELY'S CREAM STYLE NO. 303 CAN 2 for 39c

SPAGHETTI FRANCO AMERICAN 15½ oz. 2 for 25¢

FRESH FROZEN FOOD SPECIALS AT FURRS

ORANGE JUICE DARTMOUTH FRESH FROZEN 6 OZ. CAN 25¢

Dartmouth Fresh Frozen
PEAS ..... 10-oz. pkg. 15c

Ida Gold
SHOESTRING POTATOES ..... 12 oz. pkg. 4 for $1

PIES MORTON'S FRESH FROZEN CHERRY, APPLE, PEACH 20 oz. 29c

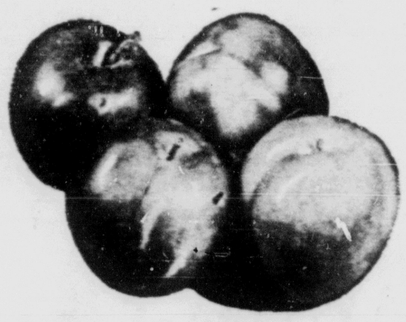

PLUMS
ACE, SANTA ROSA, NUBENIA
California Grown
Your Choice lb. 19c

Save With Furr's Top Quality Meats

CUBE STEAK LEAN TENDER NO WASTE lb. 89¢

AMERICAN CHEESE SLICED lb. 59c

SLAB BACON No. 1 Slab ..... lb. 49c

BREADED SHRIMP Dartmouth .. 10 oz. pkg. 59c

We Reserve The Right To Limit Quantities

BRYLCREEM KING SIZE TUBE 98c Value 67¢

FURR'S

Little Girl Is Found Dead in Ice Box

PASADENA, Tex. (UPI) — Diana Burnham, 2, and Karen Lee Doherty, 3, were playing with an ice chest Friday at the Burnham home, taking turns getting in and out of it.

When it was Karen's turn, she jumped in gleefully and Diana closed the lid. When it came down it apparently mashed Diana's fingers and she went crying to her mother.

The pain made her forget her tiny friend who was locked in the chest.

Mrs. Burnham did not realize her other child was in the chest until her mother came looking for her.

They found the little girl suffocated inside.

Trade in Colonial Virginia's "sweet-scented" tobacco grew so profitable that settlers planted it in unpaved streets and market places.

Peace in Harlem Not Guaranteed, Mayor Is Warned

By RICHARD F. WHALEN

NEW YORK (AP) — The head of a Harlem unity committee says he can't guarantee peace there in the face of Mayor Robert F. Wagner's refusal to create an independent police review board.

Wagner rejected the demand Friday in a long statement, his first since the end of talks with Dr. Martin Luther King Jr. of Atlanta that began late Monday night.

And Hagner made no mention of the other major demand of New York City's Negro leaders — immediate suspension of Lt. Thomas A. Gilligan, a white policeman who shot and killed a Negro boy.

L. Joseph Overton, acting chairman of the Unity Council of Harlem Organizations, said "He (Wagner) has made it virtually impossible for me to guarantee continued peace on the streets of Harlem."

In another development, police lifted a ban on demonstrations in Harlem and in the Bedford-Stuyvesant section of Brooklyn. But even before the announcement, black nationalist groups scheduled a rally for tonight at a street corner in Harlem's heart.

Two weekends ago, racial rioting broke out in the two Negro sections after demonstrations protesting alleged police brutality. One Negro was killed and scores were injured in five days of disorders.

King, president of the Southern Christian Leadership Conference, said in Atlanta Friday night he was "very sorry" Wagner had not ordered creation of a civilian board to review charges of police brutality.

Wagner noted in his statement that a City Council committee is studying such board in other cities.

He also proposed a seven-point program that called for the creation of more jobs for unemployed young people and an increase in state and federal aid against poverty.

James Lawson, president of the United African Nationalist Movement, who earlier had defied the police ban on demonstrations, called for the rally. He said he spoke for 17 black nationalist groups.

A grand jury is looking into the July 16 shooting of the Negro boy, James Powell, 15. Police said Gilligan, who was off-duty, fired in self-defense when the boy came at him with a knife. Negro leaders have disputed the explanation.

CUSTODY

LOS ANGELES (AP)—Singer Mel Torme has won custody of his son, Tracy, 5, after accusing his wife, Arlene, of adultery.

For Wants Ads. — Dial 632-4641.

Red China Diplomat Missing in Africa

By DENNIS NEELD

BUJUMBURA, Burundi (AP) — The U.S. Embassy and the Burundi government have exchanged angry words over the disappearance of a Red Chinese diplomat who took haven in the embassy.

The diplomat, Tung Chi-ping, defected May 25, the day after he arrived in the capital of this impoverished little African nation. He turned up at the U.S. Embassy in a taxi cab, wearing tennis shoes and a white undershirt and asked for asylum.

Tung, 24, said he wanted to go to the United States. He was given refuge and assigned a room in the embassy. But he vanished from the building Wednesday.

Josiah Gilbert Holland, an American editor, was author of the famous "Timothy Titcomb" letters.

Britten, British Composer, Get Aspen Award

ASPEN, Colo. (AP) — Benjamin Britten, English composer who received the first Aspen Award Friday, told an audience at the award ceremonies that he was stunned when he received word he had been selected.

"It had not occurred to me, frankly, that I was the one to be chosen," he said after receiving the award to honor "the individual anywhere in the world judged to have made the greatest contribution to the advancement of the humanities."

The prize—to be given annually—carries a $30,000 tax-free stipend. Britten said he would use part of the money to establish an annual Aspen prize for a British musical composition.

Britten was chosen from among more than 100 artists, scholars, writers, poets, philosophers and statesmen who had been nominated by leaders in intellectual and cultural fields.

In accepting the prize, Britten told of his feelings when he was notified he was the winner.

"I read again the simple and moving citation. The key word seemed to be humanities.

"I went to the dictionary to look up its meaning. There I found that one meaning was 'the quality of being human', and I began to feel that I might have a small claim.

"I certainly write music for human beings—directly and deliberately. I do not write for posterity—in any case, the outlook for that is somewhat uncertain. I want my music to be of use to people."

Henry Allen Moe, president of the American Philosophical Society, represented the selection committee at the presentation. He said "in terms of baseball, Mr. Britten has everything. In terms of cricket, of which I am a qualified umpire, Mr. Britten never is out 'leg' before wicket."

The award was presented to Britten by Alvin C. Eurich, president of the Aspen Institute for Humanistic Studies.

Robert O. Anderson of Roswell, N.M., chairman of the institute, established the award.

He said later Britten's intention to establish a prize for British composers was "a most fitting gesture and a great honor for the Aspen Institute."

Britten said the jury awarding his prize "would be instructed to choose only that work which was a pleasure to perform and inspiring to listen to."

Six Month Toll On Highways 239 Persons

State Patrol Chief Gilbert Carrel has announced that 239 persons were killed on Colorado's streets and highways during the first six months of this year — the highest toll of traffic deaths for this period ever recorded in our state.

The 239 fatalities marked an increase over the 233 persons killed during the same period last year, which was the previous all-time high.

In addition, the Chief said, the 67 persons killed during June of this year established the worst record for any one-month period in the state's traffic history. The previous record month was July of 1961 when 62 were killed.

For the first five months of this year, total traffic accidents of all types rose 9 per cent and traffic volume was up 8 per cent over the same period last year.

The highest yearly toll of traffic deaths in Colorado was set last year when 508 persons were slaughtered on our highways.

Noting the record 508 deaths last year, Chief Carrel said that the total for the second six months of any year invariably is higher than that of the first half and that if the trend continues, Colorado is likely to set a new all-time record in highway deaths.

In conclusion, the Chief said that you don't have to be at fault yourself to die in a traffic crash, driving defensively and staying alert for the mistakes of other drivers will cut the odds against being killed or seriously injured in a traffic mishap.

Joan Crawford in Hospital: Pneumonia

HOLLYWOOD (AP) — Actress Joan Crawford has entered Cedars of Lebanon Hospital for the third time in two months for what is called a recurrence of pneumonia.

She entered the hospital in Hollywood Friday. Her condition was described as good.

WE GIVE S&H GREEN STAMPS

Live Better

SAVE "S&H" GREEN STAMPS

FREE with every purchase

MILLER'S SUPER MARKETS — Division of NATIONAL FOOD STORES — Friend of the Family

USDA "Choice" COLO. Corn-Fed Beef Steak SALE

USDA CHOICE — You Just Can't Beat That Miller Meat

RIB STEAKS 79¢

Short Cut From the First 5 Ribs LB.

Rib Roasts 6th & 7th Rib ..... Lb. 65c

Chuck Steaks Choice Blade Cuts ..... Lb. 49c

Swiss Steaks Round Bone Cuts ..... Lb. 59c

Boneless Briskets Rolled or Flat, lb. 85c

All Miller Meat is Value-Way Trimmed of excess bone & fat before weighing.

Hillside SLICED BACON ... 1-Lb. Pkg. 55c — Top Quality—Lean, Uniform Slices

Hillside SKINLESS WIENERS 1-Lb. Pkg. 49c

Boneless BEEF STEW Lean Uniform Size Cubes ..... Lb. 69c

These prices good Sunday, Monday, Tuesday and Wednesday, August 2, 3, 4 and 5, 1964. We reserve the right to limit quantities. None sold to dealers.

Beet Sugar — Holly Brand 10 Lb. Pkg. 99c

Cake Mixes — Betty Crocker White, Yellow, Devil Food, Spice 'N Apple, Dark Chcolate 3 19 oz. Pkgs. 89c

Libby Frozen Drinks — Flavors All 8 6-oz. Cans $1

Fig Bars — So Fresh 2 Lb. Pkg. 39c

Peanut Butter ..... 4 Lb. Jar $1.49 — Top Taste, Creamy or Crunchy

Green Beans Mile High Cut ..... 6 No. 303 Cans $1

Fruit Mix Mile High ..... 4 No. 2½ Cans $1

Italian Dressing Wishbone .... 8-oz. Glass 40c — 16-oz. Glass 69c

Toilet Tissue Waldorf Assorted Colors 10 Roll Plio 79c

Frozen Potatoes Hash Brown, Idaho Valley 4 2-Lb. Plios $1

Vienna Sausage Top Taste 5 5-oz. Cans $1

Wesson Oil ..... 38-Oz. Glass 60c

Green Peppers Crisp & Tasty .. Lb. 23c

Cucumbers Fancy Slicers .. Lb. 15c

Yellow Onions Home Grown 3 lbs. 25c

Seedless GRAPES Sweet & Flavorful 2 lbs. 49¢

1514 N. Hancock — Golf Acres Center

2314 W. Colorado — Serving W. Colo. Springs

These Prices Good Today thru Aug. 5th

Empire

2 Locally Owned and Managed Super Markets

We Reserve the Right to Limit Quantities

EMPIRE MARKETS STORE HOURS
2314 W. Colorado
Daily 8 a.m. to 7 p.m.
Sunday 9 a.m. to 7 p.m.
GOLF ACRES STORE
8 a.m. to 8 p.m. Daily
Sunday 9 a.m. to 7 p.m.

8 oz. Tubes Pillsbury Biscuit — Pillsbury or Ballard Biscuits 71½¢

Freezer Queen Frozen BEEF STEAKS 18 oz. Pkg. 69¢

Libby's VIENNA SAUSAGE 5 4 oz. cans $1.00

White or Pink Coastal Frozen Lemonade 3 6 oz. Cans 29¢

SNOWDRIFT SHORTENING 3-Pound Can 49¢

Pikes Peak or Bust Rodeo
August 4-5-6-7-8

Hillsdale Calif. ELBERTA PEACHES 4 2½ Size Cans $1.00

Flav-R-Pak INSTANT MASHED POTATOES 6½ oz. Pkg. 19¢

For Your Coffee INSTANT "PLEASE" 6 oz. Pitcher 39¢

KRAFT'S PRESERVES — Peach — Apricot Blackberry 18 oz. Tumbler 39c

INSTANT MILK — New Instant Flash Brand 12 Qt. Box 69¢

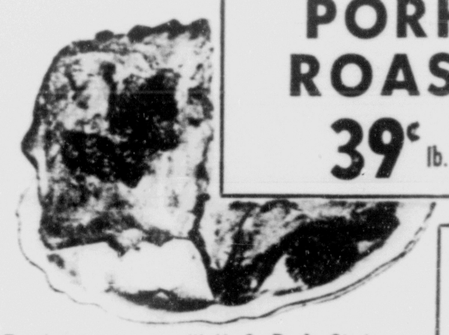

Small Lean PORK ROAST 39¢ lb.

Clearfield LONGHORN CHEESE 49¢ lb.

Pork Steak Lean Pound 45¢

Empire meats are all U. S. D. A. Choice closely trimmed for good eating. . aged for flavor

BING CHERRIES Colorado Grown Pound 29¢

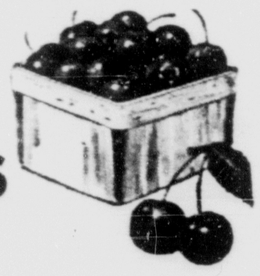

SUNKIST ORANGES California Grown 2 pounds 25¢

California BARTLETT PEARS 2 Pounds 35¢

California PASCAL CELERY Large Stalk 10¢

Head Lettuce Colorado Jumbo 2 Heads 29¢

Home Grown ZUCCHINI SQUASH lb. 5c

Safeway Meats . . . always Best!

29¢

Bacon Squares Smoked lb. 29c
Leading Brands. Sugar Cured. Well trimmed.

Liver Cheese 6-oz. pkg. 29c
Morrell's Brand. A real Sandwich treat.

Spiced Luncheon Meat 6-oz. pkg. 29c
Safeway Brand. Every ones favorite.

Fish Cakes Breaded 12-oz. pkg. 29c
Captain's Choice Brand. Children's favorite.

39¢

Breaded Scallops 7-oz. pkg. 39c
Chaptain's Choice Brand. A real Summertime treat for Cook-out.

Ground Beef lb. 39c
Safeway's famous quality. Money back guarantee.

Ham Shanks Smoked lb. 39c
The real treat for seasoning Green Beans.

Beef Hearts Fresh lb. 39c
Cap removed. Federally Inspected. Have baked Heart today.

49¢

Skinless Franks 1-lb. pkg. 49c
Safeway Brand. "Flavor Taste Tested."

Beef-Burgers Fresh lb. 49c
Extra lean. Approximately 78% Lean. Ready prepared to cook.

All Beef Sausage 2-lb. pkg. 49c
Try on that Grill Cook-out for Sausage Burgers at this low price.

Liver Sausage lb. 49c
Safeway Brand. Very Tasty. Cut in 8 to 14 oz. shunks.

Fresh Rainbow Trout

Genuine Rocky Mountain Trout

Caught and dressed fresh daily and rushed to our stores in well iced special containers. Average sizes 9 to 11 inches each.

lb. 98¢

59¢

Breakfast Beef Sliced 1-lb. pkg. 59c
Fisher's Brand. Pure Beef Cured and Smoked Like Regular Bacon.

Braunschweiger Smoked lb. 59c
Safeway Brand. Always popular. 8 to 14 oz. chunks.

Cured Boston Butts Boneless lb. 59c
Well trimmed. Corned and easy to carve. 4 to 8-lb. sizes.

Smokie Links 12-oz. pkg. 59c
Oscar Mayers Brand. Nothing finer for a quick meat meal.

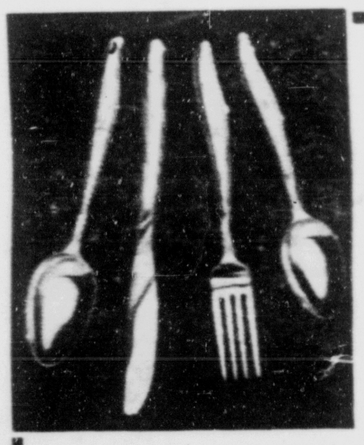

SAVE 50c Bonus TABLEWARE Coupon

Just redeem the Bonus Coupon from the booklet you received in the mail and get 50c off the regular price of any packaged unit of tableware of your choice. Now's the time to complete your set or add pieces to it. No purchase necessary. Redeem this and other coupons which are good now!

Bake Shop Fresh

Made by our experienced bakers, using only the finest flours and other ingredients, mixed with loving care, "pampered" through the ovens to that "just-right" doneesss, and rushed to your Safeway Store.

Rye Bread Skylark American sliced (Regular Price 25c) 16-oz. loaf 19c

Coffee Cake 13-oz. pkg. 39c
Mrs. Wright's Apricot Filled Variety Cake. (Regular Price 25c)

Ring Cake Mrs. Wright's Rum Nut Cake (Regular Price 43c) 14-oz. pkg. 39c

For Fresher, Better Produce Shop . . . Safeway!

MORTON

Bread Frozen Pkg. of 3 loaves 39c

Ice Cream ½ gal. ctn. 69c

Lucerene Party Pride. Assorted Flavors. A richer, smoother, superior-quality ice cream. A half-gallon weighs not less than 2 lbs. 10 oz.

Fruit Pies Bel-air, Frozen 3 1½ lb. pies $1
Pineapple, Cherry, Peach, Apricot, Apple

Cheese Midget Sharp Longhorn Black Beauty 12 oz. pkg. 69c

Grapefruit Juice 46 oz. can 39c
Sweetened or Natural, Town House Brand.

"Safeway's The Place to Buy" . . .

POTATOES

Red U.S. No. 1 Waldorf Brand
10 Lb. bag 59c

Premium Potatoes
U. S. No. 1 10 lb. bag 69c

Cherry Tomatoes Ripe, Tasty. 2 full basket 49c
Carrots Crisp, Snappy Fresh 2-lb. pkg. 23c
Lemons Sunkist, Juicy 6 for 29c
Yellow Onions Mild Waldorf 3-lb. bag 19c
Nectarines Extra Fancy lb. 35c

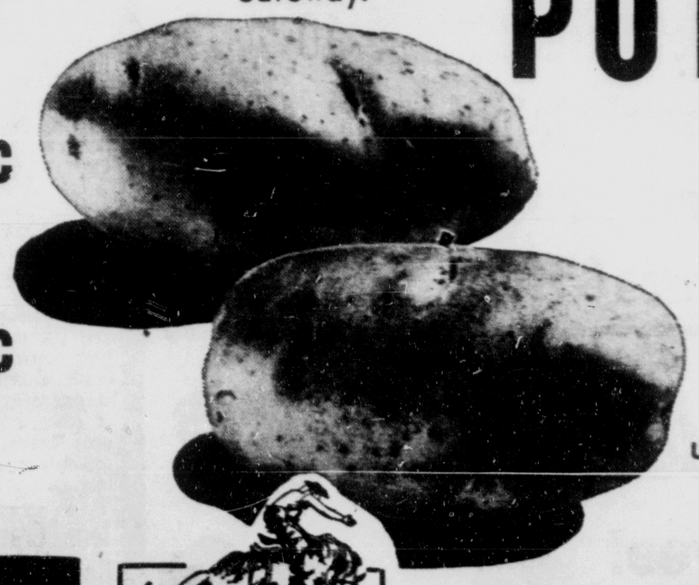

We Give Gold Bond Stamps

SAFEWAY

24th Annual Pikes Peak or Bust RODEO Aug. 5-8

We reserve the right to limit quantities. None sold to dealers.
Prices good in Colorado Springs & Security thru Wed., August 5, 1964

How to Keep Well

By DR. T. R. VAN DELLEN

To the limit of space, questions pertaining to the prevention of disease will be answered. Personal replies will be made when return stamped envelope is enclosed. Telephone inquiries not accepted. Dr. Van Dellen will not make diagnoses or prescribe for individual diseases.

© 1964: By the Chicago Tribune

UTERINE CRIES

Seven years ago we carried a story about an expectant mother who heard her baby cry before birth. Around the same time, the Lancet, a British medical journal, published a review of more than 100 such cases covering a period of years. Another English physician described a current case of a baby who also cried prior to birth. The membranes had ruptured and the infant was turned mannually to make delivery easier. As a result, air entered the uterus, which may explain the phenomenon.

The subject seems to intrigue British physicians and they continue to bring it up from time to time. A recent issue of the British Medical journal carried an item about the intrauterine cry. The mother had toxemia of pregnancy and the obstetrician decided to induce labor by rupturing the bag of waters. As he was withdrawing the instrument, the baby gave two cries that were loud and clear. The surprised mother thought delivery had occurred but it did not take place until 24 hours later.

This story was disbelieved by a Cambridge man who contends that human vocal cords, cannot function unless air passes through them. He doubts that crying could occur when there is no air in the lungs of the unborn babe. He says the "voices" heard by patients and their attendants probably stem from air in the pregnant woman's intestine.

The New England Medical Journal picked up the story and concluded: "The line between unborn and newborn is sharply drawn, the first 'breath of life' frequently being used as a symbol of entrance into the world at large." In other words, if real sounds occur, the baby is not unborn but newborn. The editorial continues, "intrauterine voices are stimulated by the shrill winds in the pregnant abdomen."

The May 16 issue of the British Medical journal has a followup letter from an Oxford obstetrician who says the phenomenon has been known for more than 2,000 years. In Livy's History of Rome, "he records a case which occurred in Italy during the critical days of the second Punic war in 214 B.C. On this occasion, the Romans were encouraged by a fetal cry —Io triumphe — to preserve and ultimately overcome the fears and trials of their time. It is to be regretted that the fetal cries of today contain no encouragement for us to endure our present hardships."

Dr. Van Dellen will answer questions on medical topics if stamped, self-addressed envelope accompanies request.

Drooping Stomach

Mrs. H. B. writes: Can a woman with a dropped stomach do all her housework?

Reply

Yes. It is normal for the stomach to sag or droop when standing, especially after a heavy meal. A gain in weight will help keep the stomach in place by providing fat depots in the abdomen.

Many Organs Involved

W. B. writes: Can lupus erythematosus affect the kidneys?

Reply

Yes. This bizarre diesase of connective tissue may involve all organs of the body. The skin and joints are afflicted most often.

Rheumatic Feer

Mr. E. R. writes: Does rheumatic fever in an adult differ from the childhood type?

Reply

No, except that the joints are less bothersome in children than in adults.

Stomach Polyps

F. M. writes: Do many polyps in the somach mean cancer?

Reply

Not necessarily, as only 10 per cent of these lesions are malignant. Larger polyps are more likely to be cancerous.

Today's Health Hint

A vacation is good medicine.

More than 40 per cent of all brides in the United States last year were teen-agers.

COLORADO SPRINGS
GAZETTE-TELEGRAPH
COLORADO SPRINGS—SUNDAY, AUGUST 2, 1964 SECTION E

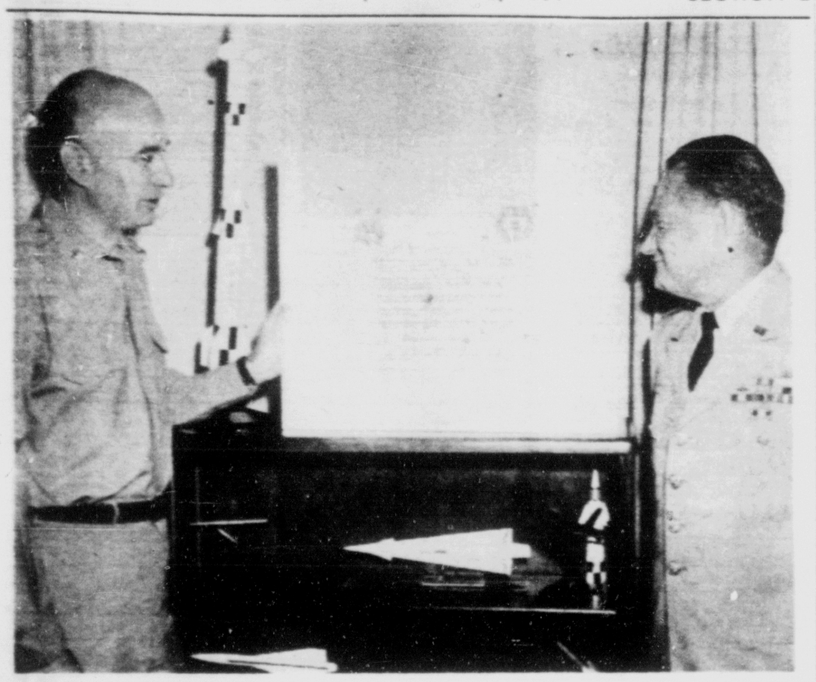

GENERAL BECOMES THIRD LIEUTENANT — Brig. Gen. Kenneth I. Curtis (right), assistant chief of staff, G-3 (plans, operations, and training) of the Army Air Defense Command, receives a commission as a third lieutenant in the 1st Regiment of Artillery. It was the first such commission to be issued in the Army since the 1820's. Before that time, it was usual for the Army to have its quota of third lieutenants. The commissioning of General Curtis — in this case an honorary gesture — was performed by Col. George S. Pappas (left), who recently rejoined Gen. Curtis' office at the headquarters. He initiated the commissioning when he was commanding officer of ARADCOM'S 4th Missile Battalion, 1st Artillery, in Maryland. Gen. Curtis is now invested with the "rank, privileges, and responsibilities" not only of brigadier general, but of the lowest commissioned officer rank in 2911 Garland Terrace.

(U. S. Army Photo)

Denver Reservist To Participate In Europe Trip

A Denver Air Force Reserve officer has been selected by the Department of the Air Force to participate in a special staff visit to observe Air Force operations in Europe.

Capt. Barry C. Trader of 1372 Spruce St., Denver, and 13 other officers of the Air Reserve Forces will depart Washington, D.C., Friday to visit major headquarters and representative Air Force bases in France, Germany, and Great Britain. The group will return on Aug. 22.

The tour will include briefings at NATO Headquarters, Supreme Headquarters Allied Powers in Europe, United States Air Forces in Europe, and at fighter, bomber, missile, and transport bases. The tour will also include one allied NATO base and a visit to Berlin.

Capt. Trader's reserve assignment is information officer, Headquarters Air Defense Command, Ent Air Force Base. In civilian life he is a reporter for KOA Radio-Television (NBC), Denver.

For Wants Ads. — Dial 632-4641.

Gen. Bromily Assigned To ADC Headquarters

Brig. Gen. Richard F. Bromily has been assigned as assistant deputy chief of staff at Air Defense Command Headquarters here.

Gen. Bromily is currently serving a tour of duty in India. He will assume his new post here Sept. 1.

Mrs. Evelyn M. Wood Employed as Deputy

Mrs. Evelyn Marie Wood has been hired as deputy sheriff to replace Mrs. Janie Carter who resigned to return to Texas, the sheriff's office said Saturday.

Mrs. Wood who lives at Wilks Place has two children and was born in David County, La. She has had considerable general office experience.

Milburn Stone of "Gunsmoke" turned down a Congressional appointment to the U.S. Naval Academy in favor of an acting career.

HARD CANDIES
Our own make—14 flavors
CANDY KITCHEN
326 N. Tejon 635-1375

LOT OF TRAVEL OVER SAME TERRITORY

NEW YORK (AP)—The Cities Service World's Fair Band, 50 musicians riding on a bandstand pulled by a small truck, will cover an estimated 5,200 miles this summer to give concerts. They give four to six daily concerts on the 646 acres of World's Fair grounds.

NOW!
FRONTEAR
FRONT-FOCUS
HEARING GLASSES
BY Beltone
Proud new result of Beltone research puts you "on target" for the sounds you want to hear! Microphone "looks forward" just as you do. Result? Confident, carefree FRONT-FOCUS Hearing. Come in today for a FREE Beltone electronic hearing test at
Beltone Hearing Service
305 S. Tejon 632-5439

Education in Free Society Topic of Workshop Panel

The fourth annual Freedom School workshop which ended Friday after considering the subject of "Education in a Free Society," heard several formal papers Friday afternoon and participated in a panel discussion Friday evening.

John Russell, who moderated the four-day workshop, outlined for the students a formula for the "persuasive presentation of freedom." After establishing first a mental accord with the person with whom one is communicating, Russell said, it is necessary, while offering him suggestions, to allow him the "dignity of making his own decisions." The final step after he has been won over to the freedom point of view is to convince him of the necessity of affirmative action, Russell said.

William Smeeth, in his paper "A Free Parent Chooses," said that after a child learns self control and has sufficiently matured, the relationship between parent and child becomes a partnership with a sharing of responsibilities rather than the "benevolent dictatorship" of the parent which prevailed when the child was younger. The parent continues as the "senior partner" in the relationship until the child is ready to become completely emancipated.

Throughout the period during which the child is dependent, the parent is responsible for his training, and in a free society, would not have to send the child to a school in which "an unknow teacher" would usurp this responsibility and where the child would be forced to learn social adjustment before he was ready for it, Smeeth said.

Tim Greenleaf, in his paper "Beginning Learners," said the years one to five are years in which children are first exposed to principles of morality. Government schools cannot be relied on to teach children the concepts of freedom, he said. Parents must assume this responsibility by setting examples to show how the freedom philosophy can be practiced. It is of prime importance that this example be set during the formative years before the child starts his formal schooling, the speaker said.

William Colson read a paper called "Education's Vital Center," in which he said the employer-employe relationship is a "magnificent area" in which to teach freedom. Explaining that employes can be greatly influenced by those who pay their salaries, he said businessmen could greatly enhance freedom by running their businesses according to non-collectivist principles.

Those who had read papers were members of a panel which discussed various aspects of the freedom philosophy.

Smeeth said that in order to be free a man must learn that an unfree society relies on government for decisions while the free society relies on the individual. Smeeth said the responsibility of making one's own decisions cannot be morally transferred to government. He said that in a free society disputes are settled by reason and not by the use of governmental force.

Mona Beardsley, saying that many persons consider profit more important than principle, accused advertisers of playing on the gullibility of consumers. She said that although profits are a good end, they do not justify immoral means. However, if victims give their sanction by purchasing products that have been falsely advertised, it is no business of the state, Mrs. Bearsley said.

The single most important concept needed to resist collectivism, Greenleaf told other panelists, is the freedom philosophy. Man must individually fight collectivism within his own mind by thinking in the framework of the freedom philosophy, Greenleaf said.

William Colson said the thing a man most needs to learn in order to be free is "how to learn." "If one can learn how to learn, he should be able to discover truth," Colson said.

PARIS — French investment firms face sterner regulation.

AUGUST Furniture Sale
★ PRICES GOOD THROUGH TUESDAY ★

STORE HOURS
Monday—Thursday—Friday
9:00 to 9:00
Sunday....12 Noon to 6:00
Tuesday—Wednesday—
Saturday 9:00 to 6:30

EARLY AMERICAN SPECIALS

77 INCH PILLOWBACK SOFA
"By Kenline"

- Reversible Foam Cushions
- Heavy Gingham Plaid Upholstery
- In Reds, Greens, Gold and Brown Tones
- Maple Trim

199.00 Value $122

(Simiuar to Illustration)

MATCHING SWIVEL ROCKER
"By Kay Chair"

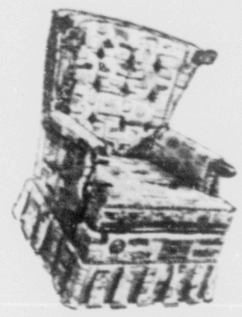

- Heavy Gingham Upholstery in Reds, Greens, Gold and Brown Tones

$58
$89.00 Value

HIDE-A-WAY SOFA

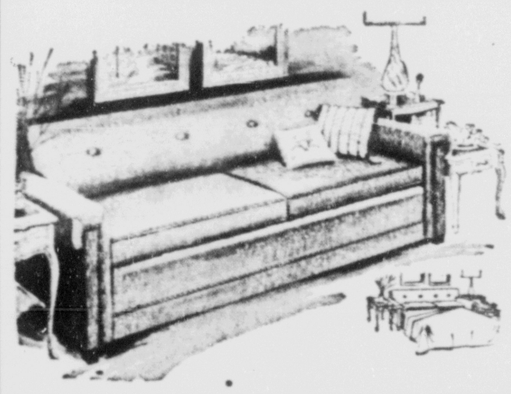

- 100% Nylon Upholstery
- Reversible Foam Cushions
- 180-Coil Innerspring Mattress

$198.00 Value $145

7-PC. DINETTE
36" x 72" Table
In Charcoal Scroll Only
6 Deep-Padded Chairs
$49

Children's
Folding Patio Chair or Recliner
Colorful Striped Canvas Seat and Back
1.98 Value
$1.35

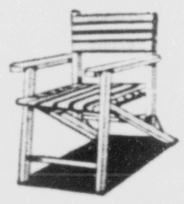

Adult's Patio Rocker
Solid Oak Frame, Colorful Stripe Canvas $2.50

44-QT. STURDY PLASTIC WASTE BASKET

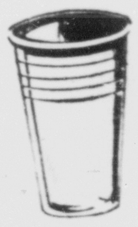

Assorted Colors
$1.98 Value 95¢

SPECIAL PURCHASE!

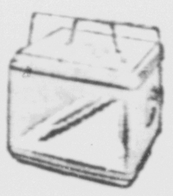

CAMP COOLER PICNIC CHEST
All Metal, Colorful Red.
$9.95 Value
$5.25

SUMMER CLEARANCE

Values to $3.98
NECKLACE & EARRING SETS
75c

BEAUTIFUL 45 PC. COLORFUL MELMAC DINNERWARE
MONTEREY ROSE
Melmac® Dinnerware by Laguna
$10.95 as illustrated & other patterns

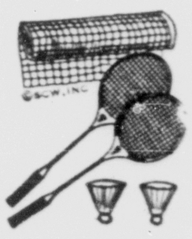

6.95 Value
4-PLAYER BADMINTON SETS
With Poles, Net, Bird & Carry Case $3.55

Values to $49.95
Tuffy Gym Set

7 FT., 2 SWINGS & AIRGLIDE . . . $13.75
7 FT., 2 SWINGS, AIRGLIDE & 6-FT. LENGTH SLIDE $18.75
7½ FT., 2 SWINGS, LAWN SWING AND 7 FT. SLIDE $25.85
8 Ft. Long, 2½" Steel Tubing With 2 Swings, Lawn Swing, Air Glide & 9-Ft. Slide $33.50

PAINT SPECIAL

Top Quality Eze-Tex Interior Laytex
White Gal. .. $2.45
Colors ... gal. $2.75
OUTSIDE WHITE HOUSE PAINT Oil Base $2.25
REDWOOD STAIN $1.45

Just Arrived!
COLORFUL THROW RUGS
36" x 60" 80% Cotton, 20% Nylon
Large Selection of Decorator Colors. Or 42"x60" 100% Cotton Pile in Large Selection of Decorator Colors. $4.98 Values $3.75

...Nobody!! But NOBODY!! Undersells...
CHICAGO FACTORY OUTLET
2 EAST LAS VEGAS - Free Parking At the Door - Phone 632-8896
Use Our 90 Day Lay-Away or Finance Up to 3 Years

Take Home the Fastest, Easiest House Paint of All
... Cook's A-KRYL-X Latex House Paint is the easiest of all house paints to use. Your brush glides quickly, smoothly ... no tiring "brush drag." No priming needed over sound repaint surfaces. Dries fast, too. Clean up is a snap ... simply rinse brush in water.
COOK'S PAINTS
White or Standard Colors $7.95 Gallon
DOWNTOWN STORE
301 E. Pikes Peak 633-6878
AND
JOHN CROFF'S PAINT STORE
2222 West Colorado 634-8084

Hanya Holm To Lecture FAC Members Friday

Hanya Holm, choreographer of such great Broadway shows as "Camelot," "My Fair Lady" and "Kiss Me Kate," will give a special lecture for members of the Colorado Springs Fine Arts Center Friday, 7, at 8 p.m. in the music room of the center.

The lecture, one of the several member's programs each year, is open to all Fine Arts Center members who may bring two guests.

Miss Holm, long considered one of the leading figures in modern dance throughout the world, is currently conducting her 24th summer dance session at Colorado College. Her annual dance concert Wednesday, 8:15 p.m., at the Fine Arts Center, has long been a summer highlight for area residents.

Miss Holm is much in demand as a teacher and lecturer and is acknowledged as one of the most inspirational teachers in modern dance today.

She has lectured, taught and demonstrated in well over 60 colleges and universities of this country and is director of her own school of dance in New York City.

A native of Germany, Miss Holm came to this country in 1931 where she organized her present dance school and made her New York debut. Her first major dance-drama, "Trend," received the New York Times award for best dance composition of the year.

Since then she has choreographed and staged musical numbers for "Kiss Me Kate" in 1948, "Out of this World" in 1950, "Reuben, Reuben" in 1955, "My Fair Lady" in 1956 and "Camelot", in 1961, to mention only a few. She directed "The Insect Comedy" with Jose Ferrer in 1948, "The Golden Apple" in 1954 and in 1956 directed the original "Ballad of Baby Doe" in Central City.

She also choreographed "The Vagabond King" motion picture and has done television work including choreography for NBC's "Pinnochio." Her awards are numerous including the first copyright from the Library of Congress for "Kiss Me Kate" and a later copyright for "My Fair Lady."

WINNING BEAUTY—Jill Meuser, 16, a Wasson High School senior, was the winner of Saturday's Broadmoor Beauty Contest. Miss Meuser, the daughter of Air Force Lt. Col. and Mrs. Paul S. Meuser of 2617 Templeton Gap Road, here poses with Air Marshall C. Roy Slemon, deputy commander of NORAD, who was one of eight judges who picked Miss Meuser from 58 other contestants. Second place went to Ardith Lowery of Colorado Springs who won the Broadmoor contest two years ago. Last year's winner, Karen Kopseng of Fargo, N.D., is now Miss North Dakota and will appear in the Miss America competition this year. (Bob McIntyre Photo)

Initial Results Of Coxtail Show Are Announced

Results of the first two days of the Broadmoor Coxtail Horse Show were announced Saturday by club officials.

The AAA junior and AA senior show, which is sanctioned by the Rocky Mountain Horse Show Association, is being held at the Polo Grounds at the Broadmoor.

Thursday's results are as follows:

First Level Dressage — Dark Poet ridden by Nicole Weaver, first place; Drumbeat ridden by Nicky Stevens, second, and Patches, ridden by Linda Sain, third.

Fourth Level Dressage — Harlekin ridden by Col. D. W. Nance, first; Prairie Bard ridden by Mrs. R. G. Rolofson, second, and Kevin O'Higgins ridden by Dianne Galt, third.

Dressage Combined Open — Atos ridden by Jimmy Wofford, first; Prairie Prophet ridden by Rennie Finley, second, and Sea Ballad, ridden by Mrs. R. G. Rolofson, third.

Jumping Combined Test Open — Sea Ballad, ridden by Mrs. Rolofson, first; Atos ridden by Jimmy Wofford, second, and Gortore ridden by Gail Williams, third.

Combined Test (Overall) — Atos ridden by Wofford, first; Sea Ballad ridden by Mrs. Rolofson, second and Prairie Prophet ridden by Miss Finley, third. Friday's results are as follows:

Children's Jumper — Safe Sight ridden by Jenny Donald, first; Red Sabu ridden by Jane Blomquist, second; Gunsmoke ridden by Karin Reid, third; Sea Ballad ridden by Michelle Weaver, fourth, and Shaughnessy ridden by Kathy Sain, fifth.

Hunt Seat Eqivtation—Easter Seal ridden by Lauri Emerich, first; Boots ridden by Debbi Hoke, second; Neoshima ridden by Heidi Sachs, third; Chatter Boy ridden by Sharon Shuterin, fourth, and Major Mistake ridden by Jan Bates, fifth.

Junior Hunter — Rogue ridden by Kathy Rousseau, first; Hardtime Bill ridden by Randi English, second; Sparky ridden by Kris Kinsey, third; Court Jester ridden by Kathy Malo, fourth, and Copper Penny ridden by Alice Rowan, fifth.

Children's Hunter — Shaughnessy ridden by Kathy Sain, first; Mamie J. ridden by Phyllis Hughes, second; Red Sabu ridden by Jane Blomquist, third; Gladiator ridden by Phyllis Hughes, fourth, and Carna ridden by Debbie Krause, fifth.

Children's Hunter — Lady Luck ridden by Laurie Fonda, first; Carol Allen ridden by Tarrall Hubbard, second; Dark Poet ridden by Nicole Weaver, third; Perfect Gem ridden by Barbie Hall, fourth; and Patches ridden by Linda Sain, fifth.

Green Working Hunters — Laursi ridden by Mrs. Wilson Dennehy, first; Flasha Otto ridden by Jan Karabin, second, Scarlet Ribbon ridden by Wilson Dennehy, third; Little Tim ridden by Sam Donald, fourth, and Satin Slipper ridden by Caren Cowie, fourth.

Open Working Hunters — Sleepy ridden by Mrs. Wilson Dennehy, first; Prairie Prophet ridden by Rennie Finley, second; Cocomo II ridden by Karen Phipps, third; Flam, ridden by Mimi Cashman, fourth, and Flasha Otto ridden by Jan Karabin, fifth.

Green Jumpers — Lanny Hill ridden by Mrs. Herb Goldstein, first; Court Jester ridden by Kathy Malo, second; Boulder Hill ridden by Wendy Bliesner, third; Gortore ridden by Gail Williams, fourth, and Top Secret ridden by Linda Kilpatrick, fifth.

Open Jumpers — Chance ridden by Mrs. Dale Balenseifen, first; Bravo ridden by Dory Hughes, second; Telegram ridden by Karen Phipps, third; Springola ridden by Mrs. Wilson Dennehy, fourth, and Red Rock Roi ridden by Janet Armstrong, fifth.

Hunt Seat Equitation —Nighthawk ridden by Cindy Collins, first; Flame ridden by Mimi Cashman, second; Hardtime Bill ridden by Randi English, third; Sparky ridden by Kris Kinsey, fourth, and Rogue ridden by Kathy Rousseau, fifth.

July Rainfall 1.23 Inches Below Normal

The total precipitation in the Colorado Springs area for the month of July was 1.23 inches below normal in spite of the fact that there were thunderstorms on 17 days of the month, according to the U.S. Weather Bureau at Peterson Field.

Normal precipitation for the month is 2.37 inches but only 1.14 inches fell during July. The total precipitation for the year so far is 5.95 inches, indicating a deficiency of 2.68 from the normal rainfall.

The mean maximum temperature for the month was 90 and the mean minimum was 60. The normal mean maximum is 84 and the normal minimum 57. The mean temperature for the month was 75.

The month's highest temperature was 99 degrees on the 4th, just one degree short of the all-time high of 100 in 1954. The lowest temperature for July was 50 on the 13th. The all-time low was 37 in 1903. Maximum temperatures above 90 were recorded 19 days out of the month.

There were five clear days, 22 partly cloudy days and four cloudy days during July. Hail fell on the 17th and there were thunderstorms 17 days of the month.

Two Burglary Cases Reported To Sheriff

Two cases of burglary were reported to the sheriff's office Saturday.

The first happened at the home of Mrs. Leon Server, 384 Fairway St. who said that a small deposit box containing $270 in silver dollars along with various personal papers had been taken from a closet in her apartment.

According to Deputy Sheriff Ray Carey, the theft happened sometime between May 8 and July 18. There was no indication of forced entry.

Deputy Sheriff Eldon McCune reported the second incident, a break-in at the Imperial Plumbing Shop, 2104 E. Platte Ave.

Entry was gained by removing a board from a broken window, but nothing appeared to have been taken.

Mr. McCarty's Rosary Today

Rosary services for James P. McCarty will be held at 7:30 p.m. today at Our Chapel of Memories with a mass at Divine Redeemer Church to follow at 9 a.m. Monday. The Rev. Duane Theobald will officiate. Burial will be in Memorial Gardens Cemetery.

Mr. McCarty died Friday at a local hospital after a short illness. He had been a resident here since 1950. He was born in Perry, Iowa, on March 7, 1910 and had worked as a salesman for the Alsco Aluminum Co. He was retired at the time of his death. McCarty was a veteran of World War II and the Korean War.

Survivors are his widow, Margaret L. McCarty of Colorado Springs; two sisters, Mrs. Cecelia Ransom, Sibley, Iowa, and Mrs. Loretta Attig, Modesto, Calif.; two brothers, W. S. McCarty, Sibley, Iowa, and Donald L. McCarty, Las Vegas, Nev.

CANDIDATE—Norman B. Bodinger, mayor of Monument, will be the Democratic party candidate for the newly created seat in the Colorado Senate from District 12. A retired air force officer, Bodinger also is an electrical engineer with a master's degree in business administration from the University of Chicago. He is president and owner of the Monument Realty Company.

Security Park Election Date Set Aug. 27

The election date of Aug. 27 was set Saturday night by the Security Park and Recreation District to decide whether or not to enlarge boundaries of the park system to include Widefield.

The park board set the date after a hearing at the park office, 805 Main St., in which Norman Enfield entered an objection on the ground that he intends to build a commercial recreation area between Fountain Valley Creek and U.S. Highway 85-87 and does not want to contribute to a rival recreation area. Park Superintendent Paul Morris reported.

Three election judges were named. They are Roy Adams, 131 Ithaca St.; Clifford Bowland, 109 Widefield Blvd.; and Mrs. Jacqueline Saye of 38 Goret Dr.

A previous election on June 18 to include Widefield and outlying areas in the park district ended in a 47 to 47 vote and was accepted by the park board as "not being a majority in favor of inclusion."

Mrs. Garrett Died Saturday

Nola M. Garrett, 1206 N. Cooper Ave., died Saturday at a local hospital after a short illness.

She was born in Paola, Kan., and had been a resident of Colorado Springs for many years. She was employed in the floral business.

She is survived by her husband, John W. Garrett; two daughters, Mrs. Wayne Fagerlund of Flagler, and Mrs. Robert Street of Colorado Springs; a sister, Freda Boehn of Portland, Ore.; a brother, George Rand of West Lynn, Ore., and five grandsons.

Our Chapel of Memories funeral parlor is in charge of the arrangements.

Dr. Suominon Runs in Idaho

Dr. Arne Suominen, of Delray Beach, Fla., who in 1956 started the annual Pikes Peak Marathon by challenging a smoker (he is a non-smoker) to race him up Pikes Peak and back, today is to run in a race on Magic Mountain, Twin Falls, Idaho. Five others were entered Saturday. Dr. Suominen, famous foot racer is now 64. The race is to be one of 26 miles and 385 yards.

After the Idaho race Dr. Suominen is expected to come to Colorado Springs and begin training for the Pikes Peak Marathon, Aug. 23. In 1962 he was especially honored by the Manitou Springs Chamber of Commerce for his participation in the Pikes Peak Marathons. This honor was conferred upon him at a meeting of race winners that year at Soda Springs Park Manitou Springs.

Four Springs Students Candidates for Degrees

Four Colorado Springs students and one of Security are candidates for degrees when Colorado State University holds its annual summer commencement exercises at 10 a.m. Friday.

Candidates for bachelor degrees are Benjamin F. Gress, 1801 St. Elmo St., John R. Hillman Jr., 512 S. Prospect St. and Alfred W. Matthews Jr., 4 El Sereno Dr.

Candidates for masters degrees are Charles W. Ziegler, 222 E. San Radfael St. and Gerald I. B. Gerber, 602 Aspen Dr., Security.

Transportation Corps Observes 22nd Birthday

Transportation Corps wheels kept rolling Friday at Ft. Carson as the World War II-born Corps noted its twenty-second anniversary with various missions from Denver to the Continental Divide.

Lt. Col. Tracy J. Hardman, transportation officer, heads the staff of military and civilian administrative, driver and mechanical personnel. Their primary missions are to advise and assist the commanding general and his staff on all military transportation movements and commercial traffic.

Transportation effects movement of military freight, personnel and their household goods.

In the freight area, Carson transportation handled 6,106 incoming and 1,061 outgoing shipments. There were 5,454 inbound lots of household goods and 4,263 outbound in the past fiscal year.

There were 106 troop movements in the same 12 months with 17,833 personnel inbound and 14,797 outbound.

Under Army regulations, Ft. Carson supports military personnel in 40 counties of Colorado and 13 counties in Kansas for shipment of household goods and overseas travel of dependents. The mountain post is responsible too for military commercial transportation throughout Colorado and Wyoming.

These farflung missions are in addition to transportation's routine duties at Carson — ambulances on standby, trucks moving continually, buses carrying troops within the installation, taxi service, military driver testing and licensing.

Worldwide, Transportation Corps is among the first to start operations and the last to cease in crises on ground, sea and air. This young corps looks to the future with constant research and experimentation.

Three Theft Cases Reported To Sheriff

Three cases of theft were reported to the sheriff's department Saturday.

Bob Reese, Las Vegas, Nev., telephoned from his home and told Deputy Sheriff Bob Newman that his $280 Martin guitar had been stolen before he left Colorado Springs.

According to the officer, Reese had been playing at the Navajo Hogan, 2817 N. Nevada Ave., and the instrument was stolen from the band's bus when it was either parked at the Hogan or the Skylark Motel, 3830 N. Nevada. Reese said he did not report the loss at once as he though his boss had the guitar.

It is a medium size model with blond finish top and edges in a gray case with the name Jackie Burns on it.

Harry Virden, 1501 S. Tejon St., said that his $50 Ruger single six .22 caliber revolver had been stolen from a desk drawer at his service station, Virden's Texaco, 1501 S. Tejon St.

It has a six inch barrel with Jay Wood rosewood grips and was in a brown leather holster.

The last case was reported by John L. Peterson, 926 Bennett Ave., who said that tools worth a total of $135.50 were stolen from his unlocked garage. Among them is a skill saw and a craftsman drill.

Gun Show Opens Friday

The annual Manitou Springs Gun Show will be held at the Manitou Springs City Hall, Friday through Sunday. Doors will be open from 8 a.m. to 10 p.m. daily.

Guns will be on display from 30 states and items will be displayed for sale or trade.

Special displays will be set up on Colts, Winchesters, Smith and Wesson, Remington and many others, old and new.

Indian artifacts and paintings will be on display as well as old coins.

The public is invited to attend.

Cinder Block Strikes Car, Owner Reports

Mrs. J. Camarta, 3117 N. Institute St. reported to the sheriff's office Saturday that someone had thrown a cinder block at her car while it was parked at her home Friday night and caused $50 damage to the hood and an unknown amount of damage to the windshield.

No one in the family heard any noise.

NOTICE

The Gazette Telegraph will accept no responsibility for errors after the first insertion. Errors, not the fault of the advertiser, which clearly lessen the value of the advertisement should be corrected the first day when extra collected insertions will be made without charge.

Claims for adjustment must be reported within seven days after advertisement appears.

1—Personals—Sp. Notices

BILLS PRESSING?

LET US CONSOLIDATE your bills, past due or not into one low payment you can afford. Garnishments avoided. For example:

IF YOU OWE — PAY AS LOW AS
$1000 — $15 per week
$2000 — $25 per week
$3000 — $35 per week

NOT A LOAN
NO CO-SIGNERS OR SECURITY
AMERICA'S LARGEST & MOST REPUTABLE CREDIT MANAGEMENT CO.

CREDIT ADVISORS, INC.
636-5437
404 Exchange Natl. Bank Bldg.
Evenings, Office, or Home Apts

Worried About Bills?

See Colorado's oldest and most experienced debt Management Co. about consolidating all your bills.

We Offer You . . .
1. Just one place to pay.
2. A monthly payment you can afford to meet.
3. A goal to get out of debt.

Call us today for a free office or home appointment.
Phone 634-6679 or 634-8003
Licensed and Bonded
Credit Counselors
Independence Bldg.
121 E. Pikes Peak
Colorado Springs
not a loan co.

Don't Panic!

When installment and other monthly payments become too large for you to handle, call
Debt Management
820 N. Tejon
633-9238
or arrange a home apt. & Reduce Payments, Stop Garnishment, Stop Calls on the Job, Let You Relax Bill Free
Debt Management
not a loan Co.

FREE DELIVERY
to your door
HOT DINNERS: Chicken, Shrimp, Mt. Trout, Gibbon, Pizza, Ribs and Onion Rings, PICNICS, Barbecue Chicken, COLD BEER 'n Ice, Sandwich Too.
Chicken EXPRESS
125 S. Cascade — 633-2872

FAST SERVICE
Photostats in a hurry. I. D. and passport pictures. Portrait. Aerial Photos. Plastic Lamination. Name Badges. Record Cutting. Projector and tape recorder rentals. Davis Bros. — 119 E. Pikes Peak

MONEY TALKS BUT MUSIC SAYS MORE. SAY IT WITH A SONG FROM THE TOP OF PIKES PEAK. On the Norman Taster radio show. Send Tone Enterprises, Box 4132, Colorado Springs, Colorado.

ATTENTION
Every little boy or girl needs a sandbox. Prices reasonable. Filled with sand. 634-4601.

REWEAVING, MENDING, burns, tears, upholstery. 25 years experience. Money back guarantee. Hedda Mohl. 30 East Bijou, and 119 East Dale. 632-6252.

PRIVATE ESTATE TOBACCO PIPES. Greeting cards, magazine subscriptions and many other items. B & B News Co., 24 South Nevada.

A PINCH OF REVENGE SWEETENS THAT BITTER TASTE OF HATRED. Call your radio telephone conversation shows. Redd Toso Enterprises, Box 4132, Colorado Springs, Colorado.

NEBRASKA picnic to be held August 9, Flicker Gardens, Denver, La Fonda section. Bring basket lunch, drinks furnished.

I WILL NOT be responsible for any debts incurred other than myself. Staff Sergeant James H. McMillion.

THE AMAZING Blue Lustre will leave your upholstery beautifully soft and clean. Rent electric shampooer $1. Mary Carter Paints.

PICTURE tubes. All $24.95 installed. One year warranty. 632-6069.

TRADING STAMP EXCHANGE. The Doll Hospital. 634-6526.

REWEAVING. Fine workmanship guaranteed. 322 North Wahsatch, rear entrance. 634-3904.

NEW PICTURE tubes. All $24.95 installed. One year warranty. 632-6069.

9pc TV. look under miscellaneous for sale.

NEW and repossessed Kelvinator beer dispensers. 635-1706.

1—Personals—Sp. Notices

SPIRITUAL Reader and consultant. Private appointments only. 633-6008.

2—Lost and Found

REWARD $25. Lost, vicinity of South Ivywild. Small black and white Part terrier and part toy Boston Bull dog. Blind in one eye, red rabies tag. Number 88326. Call 635-4796.

LOST pocketbook containing identification papers. Call Lieutenant Ray Spinosa, 1705 North Tejon, 632-2939. Reward.

LOST Diamond dinner ring, Square mount, July 23. Reward. 632-1894.

2A—New Businesses

New Bus'nesses & Telephones

THESE listings are not in the current Phone Book

Listed Alphabetically

CRIMBLE'S REFINISHING SHOP. Furniture repairing and refinishing. Pianos and antiques a specialty. Call 634-7593.

REN'S GUTTER SERVICE 512 E. Cucharras St. 633-7265.

FUTURE Heating & Air Conditioning, 407½ Juanita St. 632-7773.

SILVER STATE SAVINGS and Loan Ass. 430 N. Tejon. 636-3366.

3—Business and Service

● Accounting

ACCOUNTING, payroll reports, financial statements, complete service for sub - contractors and small businesses. We come to you. Day or night call Business Advisors and Tax Service 635-5640.

● Alterations

ALTERATIONS, sewing and mending, prompt service, reasonable. 634-4142.

● Antiques

THINGS OLD
1418 West Colorado Ave.

● Appliances

APPLIANCE Service. Stratton Meadows. We fix all home appliances. 632-3411.

● Ashpit Service

D. JOHNSON Ash & Trash Service. Veteran of World War II. Prompt. Courteous. Reasonable. Tractor work, tree work. What have you? Service with a smile. 632-7474.

GIRLEY Ash and Trash. Cheapest hauling. We lead where others follow. Carl Girley. 634-2544.

TEAR down and haul Ashpits. Give estimates. 632-7615.

● Bookkeeping

BOOKKEEPING and accounting, quarterly reports and payroll for small businesses and sub-contractors. Pickup and delivery service. 636-1148.

● Brick

BRICK and block work. Fireplaces a specialty. Free estimates. 635-6347.

● Carpentry

REMODELING — All types. Basement finishing - dry wall, plastering, ceiling and floor tile. Wayne Ellis, 634-5074.

EXPERIENCED carpentry for repairing, remodeling, painting. Permanent resident, non-union. 633-7471.

EXPERIENCED painting, carpentry and repairs, non-union, reasonable. 633-0016.

REMODELING, repairs. Top-notch work — reasonable prices. 634-3039.

CALL 632-9721 for all types of carpentry and building work. Small jobs taken.

GENERAL carpentry, painting, cement, block, and remodeling work. 634-7522.

● Carpet Cleaners

The Wright Way
CARPET AND FURNITURE CLEANING
IN THE HOME ONLY
PHONE 633-4720

● Cement

EXPERIENCED Cement and block work. Patios, Planters, Sidewalks. Concrete repair. Wayne Ellis. 634-5074.

FLOORS, steps, driveways, sidewalks, patios. Licensed and bonded. Give free estimates. 634-0380.

ALL TYPE cement work. Dropped and bombed. Free estimates. Herb Smith, 685-9539, 685-5436.

● Child Care

JUNIOR ACADEMY

For full enrollment offers excellent child care, trained teachers, wholesome meals. Home transportation. Private kindergarten. Age divided pre-school groups. Classes in art, music, creative dramatics. Hot lunches and transportation to public school children to age 10. Reasonable rates. Enroll now. Enrollment limited. Weekdays 632-7193, Saturday, Sunday and Evenings, 634-2462, 632-4554 — 632-3694.

HAPPI TIME Nursery school, accredited teachers, individual attention and care. Time to suit parents transportation. 633-5416.

LICENSED infant or child care, fenced yard, play equipment. 634-7276.

CHILD day care. Working mothers only. Reasonable rate. East. 635-8794.

ATTENTION working mothers. Loving care for your little ones in my home. Northeast. 632-8702.

BABY sitting in the home, night or day. 633-6023.

LICENSED child day care home. Near Penrose Hospital. 635-9147.

LICENSED home and childcare, five days a week, south. 636-2510.

BABYSITTING in my home. West side. 632-0404.

NEAR Pikes Peak and Circle Drive, care by week. 632-9476.

● Crushed Rock

PLANNING on decorating? See us for crushed rock, red or white, quartz, sand and gravel. Red Top Rock Yard West Colorado Avenue and Chestnut.

RED or white. Any size. Driveways, parking lots, roads. Hourly or contract. 634-5806.

ROCK any size, top soil, fertilizer, peat, sand, Wayne Hines. 632-6162.

● Drapes

SLIPCOVERS, draperies, bedspreads from your own material. 633-1032.

CUSTOM MADE DRAPES to order. Refining, alterations. Mrs. Glass. 634-3274.

● Dressmaking

ALTERATIONS. HIGH class workmanship, excellent fitting. 632-6951.

● Excavating

BASEMENT back filling, dirt moving, loader work and hauling. 633-4749.

EXCAVATING and back filling done by the hour. Call 636-2825.

● Fencing

FENCES, AWNINGS
All kinds, free estimates. Call Crest. 634-0484.

Western Fence Co.
3514 N. El Paso — 634-6816

● Fertilizer

CALL Clarence Anderson for well rotted sheep and cow fertilizer, peat moss, top soil, fill dirt. Red chip or rock for driveway and parking, lawn seeding, grass seed and grading. E. Hiway 24. 633-0361.

CALL CHUNK STOVER for pulverized sheep, cow peat moss, top-soil, fill dirt, drive way gravel and rock, tractor grading and roto - tilling. 632-4842.

Lawnbrite Fertilizer Co.
NEW lawns seeded. Quality products, reasonable. Cow peat, mixes and roto-tilling. 632-7496.

WHOLESALE-RETAIL. Top quality cow-peat-sheep-top soil. Any mix. Quick delivery. 635-5411, 634-5145.

RED-E-SOIL. Peat moss, top soil, cow and sheep fertilizer. 634-6329.

PEAT, FERTILIZER, mixes. Mountain top soil with peat added. 635-2743.

PEAT moss, top soil, cow and sheep fertilizer, also drive-way mix. Gene Schooler. 633-7177.

GOOD COW, top-soil, peat moss. 392-2995.

PULVERIZED cow fertilizer. Powers Dairy. 635-3098.

● Fill Dirt

FILL DIRT, gravel, red white rock, rubber tire loader. Martinez Brothers, 633-5786.

● Fireplace Wood

SEASONED pitch, pinon, aspen, pine, slab, from $11.00 load. 684-2329, 633-7539.

● Grease Traps

EL PASO Sanitary cesspools, septic tanks and traps. Also clean sewer and sink lines. 632-0325, 633-6411.

● Insurance

PYRAMID LIFE has a health insurance program for qualified people of all ages. Unlike most policies it even provides benefits for pre-existing conditions declared in the application. The local representative for Pyramid Life Insurance Co. of Kansas City, is Ben Howard, phone 635-3560.

● Ironing

WILL DO ironing. Prospect Trailer Court, 635-1787.

● Junk

WESTERN JUNK YARD
602 South Wahsatch. — 632-3806

● Lawn Care

LAWN Care by the month or job. Mowing, yard cleaning, power raking, spading, fertilizing, free estimates. Less lawn Service, 635-4693.

(ALL) KOHLANS underground sprinkling service. Installation and repair. Sod cutting. Bank financing, free estimates. 633-2582.

● Lawn Mowing

REBCO Mowing Service, reasonable, guaranteed. 392-2944.

● Lawnmower Repairs

LAWN MOWER HOSPITAL
2303 NORTH WEBER
632-6897

Never a Dull Moment
Pennsylvania Mowers
Free Pickup and Delivery
MOUNTAIN LAWN MOWER SERV
2220 E. Platte — 636-1246

Complete lawnmower repair & sharpening, all work guaranteed.
SHEARER HARDWARE
2729 E. Platte — 632-7288

HAND LAWN mower sharpening. Bender Saw Shop, 806 South Cascade. 634-3429.

● Lawn Sodding

ALL TYPES Blue Grass sod. 9 years service to area, written guarantee. Free estimates. Patton Brothers sodding contractor. Wes R Sodding Company. 635-1481.

COLORADO grown Kentucky blue grass sod. Call 635-5411 for estimate.

● Maintenance

ALL ROUND general maintenance. Seven years experience. Part-time, very cheap. 634-0592.

● Painting and Papering

TRADE WITH GRIEG
Painting and decorating, residential and commercial. All work guaranteed. John Grieg, 634-0566, out of town jobs welcome. Write 124 East Ivywild.

MUELLER'S PAINTING & DECORATING
Experienced, reasonable, reliable painting, interior and exterior. 634-5696.

JOHNSON BROS.
NON-UNION-EXPERIENCED
Interior and exterior — Free estimates — work guaranteed. 633-3455.

PAINTING BY TOM ELLIOTT, commercial, service homes, offices and businesses, free estimates, all work guaranteed, phone 633-1923 and 633-7528.

VETS PAINTING, interior, exterior, papering, experienced. 634-2266, 632-5227.

FOR THE PEAK in painting and paper hanging, call the Peak Decorating Company, 634-3024.

INTERIOR, exterior painting, papering, spraying, carpentering, estimates. 634-6568, Cummings.

PAINTING & paper hanging. 33 years experience. George F. Sherman. 635-2996.

FREE ESTIMATES
Painting, interior and exterior. Guaranteed work. 632-5077.

DALE KNIGHT Painting Service, home repairs, guaranteed work. 633-8267.

DON'T move just improve. Interior and exterior painting. Call for estimates. 685-9014 after 6:00.

PAINTING, paper hanging and roof siding. Free estimates. Henry Alexander, 632-4966.

SPRAY or brush painting. Interior or exterior. All types of home repair. 634-2049.

PAINTING, residential, guaranteed work, call Bob, 632-9380.

● Parking Lots

PAVING lot stripping. 392-7882, 634-5440.

● Photography

CHILD studies, portraitures, weddings, birth announcements, highest quality, lowest prices. Call The Informal Studio 685-5141.

● Piano Lessons

PIANO LESSONS
1326 Diana Lane, 632-9077.

● Plastering & Stuccoing

MODERNIZE your home with plaster, Fiberglass basement, stucco, acoustical. 635-7710.

IMMEDIATE service, plastering, stucco, blockslaying, do anywhere. 633-1473.

● Remodeling

LICENSED bonded contractor. Remodeling specialist. Carports, patios, basements, aluminum siding. 634-6708.

● Roto Tilling

FIVE EXPERIENCED roto-tilling, grading and leveling, new and old lawns planted. Weed mowing & Pulverized fertilizer 632-0760 or 632-3021.

CALL BAKER for roto-tilling, lawns, gardens, lawn planting. Pulverized fertilizer and peat moss. Free estimates, 632-9858 or 634-1025.

ROTO-TILLING gardens & lawns, free estimates, reasonable. 632-7845.

3—Business and Service

● Roofing

ROOFING, roof oiling. Done in best workmanship manner. Free estimates. 635-7079, 633-7320.

● Sand and Gravel

SAND and gravel, red or white rock, fill dirt, top soil, loader work. Call C. D. Rolz, 635-5578.

● Sewer Cleaning

BYRD'S ROTO ROUTER sewer and drain service. Accept no others. "We're the only local Roto-Rooter." Prompt, efficient. 633-6411, 632-0525.

● Sewing

EXPERT sewing, dresses, suits, coats, formals, alterations. 632-3192.

● Swimming Pools

FULL line of Pool Supplies KWAL KREETE Pool Paint. Test kits, Filter powder, chlorines and PH plus blocks. KWAL paints. 2930 North Hancock 636-1621. FREE DELIVERY.

● Trees

TREE TRIMMING, removing, hedges trimming, conscientious honest rates. 635-7569.

● Trenching

BACK hoe Trenching for water, gas, electric lines. Also leaching fields. Steve's Trenching Service 633-2957.

● TV Repair

$1.50 HOUSE CALL. $1.50 PICTURE TUBES $24.95
Completely installed. Television $20.00 and up. One year on all tubes. 90 days — parts, labor. Quality Television. 2633 West Colorado. 632-6069.

PLEASANT VALLEY RADIO AND T. V. SERVICE
Guaranteed. Days, evenings, weekends 9 AM - 8 PM. 632-4296.

● Upholstering

BRIGHT Upholstery Repair, refinish, re-roofing, recane, recover, springs rebuilt. Free estimates. 634-9456.

● Washing Machines

Bonded Insured — Authorized service and parts for Rudio, TV Phonograph, Washing Machines, Refrigerators, Electrical Appliances.
ABLES — 633-2686
17 S. Cascade

BY HECK
Call 633-0955 for prompt service on all major and small appliances.

● Watch Repair

WATCH repairing, guaranteed, 5-7% off. 319 East Kiowa, rear.

● Well Drilling

STEELES DRILLING CO. cable tool specialist for water wells, domestic or irrigation, deep or shallow. We also sell, install and service pumps. Free estimates, financing available. 632-0695.

WELL drilling, free estimates. Call Ext. 242, Sears Roebuck & Company.

5—Male Help Wanted

CAREER OPPORTUNITY
For one of America's leading insurance companies. Men we seek should be married, between 25 and 45, doing well at present job yet some what impatient with progress. Applicants need not have life insurance experience, he will need ambition, determination and a desire to serve others as well as himself. We offer permanent position with unlimited earning potential, all fringe benefits. We offer independence of own business, yet affiliation and support of large financial plan and other proven helps to locate buyers and make sale. Opportunity to move into management after first year. Up to $500 a month guaranteed for two years. Our agency members know of this ad. For interview contact our office at 2357 East Platte or call 636-1932. Ask for P. C. Suit.

SERVICE MEN
Do you need a part time job? If so contact us at 636-1932. High pay! Minimum of three hours a day.

AUTO mechanic. Experienced in tune-up, carburation, and electrical. Large well equipped shop. Pleasant working conditions. Auto Service Center, Building 1700 and 1702, next to the new PX Shopping Center, Fort Carson. 632-6644 ext. 2870.

HELP
ORDER DEPARTMENT WORK. $60 to $70 per week in your spare time, married, car. Military women. Call 636-3796 for personal interview.

DO YOU like to meet people, do you like to sell, leave you sold Pots and Pans, Books, Deep Freeze or Vacuum cleaners. We have a new Product you'll fall in love with, for interview call 473-2418.

LADY or couple to live in rent free husband may work out, woman must be good cook, no small children, private quarters, 632-2943 or 634-4024.

NEEDED: two experienced mechanics. Complete line of Ford Products and Case Farm Implements. Fassler Motors, Inc., 275 West 1st, Akron, Colorado. 345-2234.

PART TIME work for Army and Air Force personal E-5 and Air Man First class and up. $190.00 to $300.00 Per Month. Must be neat. For interview call 473-2618.

APPLICATIONS now being taken for new Japanese restaurant. Hosts and hostesses familiar with Japanese foods and serving. Before 5, 635-1547 for appointment.

AGGRESSIVE salesman. Sell camping equipment and related sporting goods. Salary plus commission. Apache Camping Center, 2613 West Colorado Avenue.

AUTOMATIC Transmission Mechanic, weekly salary.
ABLE EMPLOYMENT
TELEPHONE 636-3384

Single boy, 18 to 30 knows horses. To be a Wrangler. Academy Riding Stable, 4 El Paso Boulevard. No phone calls.

CONSTRUCTION Supt. age 35 to 50.
ABLE EMPLOYMENT
TELEPHONE 636-3384

EXPERIENCED mechanic for shop that is busy year around. Apply in person City Service Garage 5414 East Bijou.

WANT ADS PAY DIVIDENDS

Classified ADS PAY Dividends TRY 'EM!

LEGAL NOTICE

The Ent AFB Exchange is renegotiating for the operation of the watch repair concession in the main BX at Ent AFB. Interested bidders may obtain information and necessary forms from the Exchange Officer, Bldg. 22, upstairs. Proposals will be received until 20 August 1964. The Exchange reserves the right to reject any or all bids submitted.

EXECUTIVE SALESMAN
For
COLORADO SPRINGS

If you are a strong personal salesman with a sound successful experience in selling legal, accounting or financial information services, business machines, insurance, or other ideas or services to top executives or professional

5—Male Help Wanted

Skilled

1. Machinest — Experienced, age open, qualified on shop machines.
2. Mechanical Technician —Skilled on shop machines, ability to read blue prints, do lay out work and have working knowledge of basic electronics.
3. Cabinet Maker — Experienced, age open, union wages.
4. Furniture Finisher — Skilled, age open, excellent wages.
5. Auto Mechanic — Age open, have tools, commission.
6. Meat Cutters — Qualified to go to work, age open, union wages.

Finance

7. Finance Trainee — Age 21-38, high school, relocate in Colorado.
8. Office Man — Age 22-30, accounting and bookkeeping background good opportunity.
9. Production Costs — Young man, 23-30, to deal with production costs. Cost analysis, forecasts, etc. Good opportunity.

Miscellaneous

10. Light Factory — Young single men, age 18-22, who need a year or two before further school. Will train.
11. Service Station — Experienced, age open, afternoon and evening shift.

Special

Lab and X-Ray Technicians — Must be registered, age open, local career opportunity for qualified men.

See: Hue Blaine

Jerry Crosby Employment

421 N. Tejon 632-4634

For qualified personnel for the right job
Call 633-1173

Men: Personnel Counselor (Background subject to investigation) Top Notch Sales Pers. (fld. Wholesale and Retail) Personable young men to train in finance work. Exp. Mortgage and Loan Secretary Dep. Mechanics — Exp. Furn. Finisher Stenn Photographer Full-time Dual-washers

Women: Exp. Receptionist (Good typing speed) Bookkeeper (Double entry and payroll) Exp. Mortg. and Loan Secy. Lady for personnel Work Drapery Seamstress to work in own home Exp. Waitresses (No spool girls) RN's, LPN's — Nurses Aids Housekeepers — Maids

WESTERN INTL. PLACEMENT SVC.
2418 W. COLORADO AVE.
COLO. BLDG — SUITE 316

MAJOR APPLIANCE SALESMAN

Only top quality salesmen with proven, reputable backgrounds will be considered. Good income security, group insurance, retirement plan, profit sharing and pleasant working conditions. A good opportunity for advancement. Apply Personnel Department 9:30 to 11:30 daily except Saturdays.

MONTGOMERY WARD
E. Pikes Peak at Barnes

Hewlett-Packard

A Major Electronic Firm
is now taking applications for
TECHNICAL WRITER

—Must have AA degree or equivalent plus 3 to 5 years experience in tech writing.
—Must be able to work with R and D engineers to obtain technical data for instrumental manuals.
—Must have knowledge of electronic circuits and ability to interpret schematics.

Apply in person at 1900 Garden of the Gods Road between 9 A.M. and 3:30 P.M.

ARE YOU INTERESTED IN MONEY?
If so, we have the best opportunity imaginable. We need three men who want to earn between $250 and $300 per week. If this is what you are seeking, then contact us. If not don't waste our time. Call C. J. Wyatt at 636-1932.

REAL ESTATE APPRAISER

Expanding Colorado Financial institution seeking Real Estate appraiser for full time employment in Colorado Springs. Top opportunity for experienced appraiser who seeks the growth, security and fringe benefits offered by a major company. Send resume to Box 276-B Gazette Telegraph. Our employees know of this ad.

PART TIME

Need 4 men who will work to replace 4 who wouldn't. $150 monthly guarantee. Evening work. Must be presently employed, married, Military E-4 and above O.K. 505 Hallam Security. 7 PM Friday, 2 PM Saturday and Sunday.

MAN needed with church background. Full or part-time lifetime security. Experience Sunday School or ministry helpful. Earn $100 weekly and up. No competition. Write John Rudin & Co., 22 West Madison Street, Chicago 2, Illinois.

MAN Exp. in Tire Recapping. Good salary for right person.
ABLE EMPLOYMENT
TELEPHONE 636-3384

COOKS, busboys, must be neat in appearance Apply International House of Pancakes, Southgate Shopping Center.

PHOTOGRAPHIC negative retoucher and colorist. 1431 W. Colorado. Whit's Studio.

OPENING for neat ambitious young man, Age 16-18. Apply in person. Peak Theater.

1959 CHEVROLET, four door Stock, Radio, heater 914 Westmore Drive.

NIGHT fry cook, apply in person. 2500 N. Nevada. Chateau Cafe.

BREAD Baker wanted. Apply Storeroom, Broadmoor Hotel.

MAN to do tire and battery service. John Pflug. 634-4806.

6—Female Help Wanted

A-TOP Employment

WOMEN:
BKKPER: age 22 to 35, 5½ day wk, some typing, $65.00 wk.
RECPT: age 20 to 30, GOOD TYPING, 5 days, Auto Necessary.
RECPT: age to 35, good typing, Banking exp. helpful.
CLERK TYPIST: age 25 to 40, 5 days, Figure typing, $275.00 Mth.
SECY: age 22 to 28, Fast s.h. & typing, Clearence Helpful, $75.00 wk.
JR. SECY: age 25 to 40, 5 days, s/h 80, typing 50, $300.00 Mth.
DENTAL ASSTN: age open, exp. only, 5 days.
SECY. - RECPT: age open, Traffic exp. 5½ days.
COSMETIC SALES LADY — 5 days prefer exp. $1.07 hr. plus comm.

MEN:
ACCOUNTANT: age 25 to 45, Hospital exp. helpful, relocate, $550.00.
ELECTRICIAN: age open, State license req. $3.50 hr.
ROUTE SALES: need 2 age 22 to 40, $65.00 wk.
CABINET REFINISHER: age open, 40 hr., use spray gun, paint, $2.25 hr.
TRAINEE: w/collar, age 21 to 28, $325.00 mth. to start.
IBM 402 OPERATOR: age 30 to 40, Some knowledge of wiring, Super exp.
TECH AIDE: IBM Programming nuecessary. Back up to 20K.
ELECTRONIC TECH: exp. in Diagram & Bread-Boarding, College req. $2.20 Hr.
WELDER MUST BE EXP. Family man, 5 days a week pay. Need Man to make chile, $75.00 wk, refs. req.

TOP JOBS FOR TOP PEOPLE
SUITE 208 COLO. BLDG.
2400 W. COLO.
636-1606

Hewlett-Packard

A Major Electronic Firm
is now taking applications for
CLERICAL POSITIONS

—Must have 3 to 5 years experience as secretary or senior clerk.
—Minimum typing speed required — 60 WPM.
—Must be willing to assume heavy responsibility and be able to work for more than one individual.
—Must have thorough knowledge of English grammar and composition.
—Must be skilled in use of dictaphone

Apply in person at 1900 Garden of the Gods Road between 9 A.M. and 3:30 P.M.

WOMEN:
Personal assistants, good typing, detail, 25-40
Child work, some exp.
IBM proof mach. operators exp. mature
Comptometer, some exp. 25-40
Waitresses & counter comb. exp. mature
Sales clerks, counter hostess cashiers & waitresses
New jobs daily

MEN:
Warehouse trainees, 21-35
Welding trainees, schooling or some exp. 18-21
Body & fender trainees, exp in painting
Routemen, 21-25, top pay
Overhaul mechs. exp in trucks & tractors shop
Stockers 18-40, local will train
Cooks helpers, well exp
New jobs daily

Lee's Employment Service
421 Burns Building
(above Chief Theatre)
635-4121

ASSOCIATE & SALES MANAGER Outstanding opportunity for career-type woman to manage new local computing service. Public relations and Market Research field. High growth potential with profit-sharing and stock ownership to the right person.

Successful candidate must stand rigid investigation, own car, be neat, attractive personable, preferably 30-45, and have at least 2 yrs. selling experience to retailers.

For interview soon, qualified applicants send complete resume to Community Data, 9644 W. Colfax, Denver 15, Colorado.

PART TIME FEMALE SALES HELP NEEDED

We have permanent part sales positions in many departments. These positions are for part time help only (from 4 hours to 30 hours per week. Evening hours Monday, Thursday and Friday. Daytime hours Monday thru Saturday. Apply in person only at the personnel office from 9 a.m. to 5 p.m. daily. Sears Roebuck & Co. 100 Southgate Center.

RETIRED MEN AND WOMEN. Enjoy your spare time. Call on retailers and earn high commissions. You don't invest a penny. No door to door selling. Work when you want to with nationally rated firm. For particulars write CHROMA-GLO, INC. P. O. Box 194, Duluth, Minnesota.

CAPABLE housekeeper who can do plain cooking for elderly single woman located in Colorado Springs. Must live in with private quarters provided. Must provide own transportation. Write Suite 204A, 709 North Nevada Avenue, Colorado Springs.

MINESOTA Woolen Fashion Wagon has openings in this area. Samples furnished. Big season, starting now. Write today to Dept. NA, Minnesota Woolen, Duluth, Minnesota. Include your phone number.

PROCESSING and preparations of closing of Real Estate sales and loans 5½ day week. Salary open. Experience and permanent only. For appointment call Faith Realty, Cliff Williams or Steve Stephens 632-8881.

PRACTICAL NURSE

Colorado licensed with hospital experience preferable for PM relief, 7 to 7 shift. Phone 632-7474.

SECRETARY — Type 60 WPM — S/H 80 WPM - Age 20 to 28. Salary $560.00 to start.
ABLE EMPLOYMENT
TELEPHONE 636-3384

EXPERIENCED waitress wanted. Neat in appearance. Apply in person only. Desert Inn, 2514 East Highway 24.

MOTHER will exchange board and room and small salary for care to school age children, 5½ days. 390-7696 after 4:00.

SALES — Mature Girl with gift shop exp. - Salary open.
ABLE EMPLOYMENT
TELEPHONE 636-3384

WAITRESS wanted. Apply in person, Doc's Cafe, 2037 East Platte.

EXPERIENCED beauty operator for full time work. Call 634-4082.

EXPERIENCED waitress wanted. Apply in person. Doc's Cafe, 2037 East Platte.

EXPERIENCED beauty operator for full time work. Call 634-4082.

LADY for light housework. Room, board, wages older couple 634-4096.

TRAINEE age 21-25 white col. lar pass aptitude test. $705, mo start A TOP INC 636-1656.

EXPERIENCED salelady. Must have car need money, work evenings. 632-6254.

BEAUTY operator. Wonderful opportunity. Guaranteed salary 392-7237 or 632-6779.

COCKTAIL Waitress, Sil's Barn, 122 East Colorado. Apply in Person.

CLERK TYPIST, age 25-40, good with figures, 5 days, top pay A TOP INC 636-1656

HOSTESS, cook and dishwasher wanted. Apply in person, 122 North Teion.

R.N. or L.P.N. Colorado Lisence. Permanent position. 1440 East Fountain or call 636-1760.

WANTED cook and waitresses, 122 North Teion, Michelle's.

WANTED, Manicurist. License necessary. 630 Coiffures.

BARTENDER apply in person. New Joes, 24 South Nevada.

LICENSED registered nurse for evening shift. 636-3391.

WANT ADS PAY DIVIDENDS

6—Female Help Wanted

0720 E Sect. - Type (60) S/H (100) — File — Gen. ofc. — Car necessary — Bkpg. bkgd. helpful — 5 days — 7:30 to 4:30 — $329 to st. 90 days $350.
0707 C Comp. Oper — Typ — File — Gen. ofc. duties — Career type gal needed here' — 5 days — 8:30 to 5:00 — Age 20 to 35.
0708 A Bkpg. — Full Charge — Lite type — Heavy Recp. — 5 days — Salary open.
0729 D Advertising Sect. — Must have T.V. or Radio exp. or flair for writing — 5 days — 8 to 5 — Salary open.
0724 A Exec. Sect. for Sr. Attorney — Type and legal exp. helpful — 5 days full — 8 to 5 — Salary open.
0721 J Asst. Bookkeeper — Gen. Ledger — Ck. Rec. — Light Stat. — Some payroll Type — 5 days — 8 to 5 — Salary open.
0722 D Teller — Exp. pref. — Attractive and personable — 5 days — 8:15 to 5:00 — Salary open.
0722 C Loan Processing or Closing Sect. — Type — Home Owners Ins. Bkgd. helpful — 5 days — $300.00 to $350.00 Start.
0722 E Alternative personnel gal — Relief Recpt. — 20 to 35 — 5 days 8 to 5 — $235.00 up.
0701 F Steno and Sh Relief — 5 days — Some — 7:30 to 4:00 $295.00 to $315.00
0710 A Steno for Pool — Type and SH — 5 days — 8 to 5 — $300.00 up.
0715 A Attractive — Well poised gal — Recpt. New offices — Several bureau bkgd. nec. Type — Gen. ofc. — 5½ days — Salary open.
0731 A Legal Sect. — Type and SH cheerful! Diets — Sharpe young gal — w/train 5 days — 8 to 5 — $275.00 to $300.00 start.
0714 C Gen. ofc. gal — Recpt. — Phone — Good personality and I.Q. 5 days — 8 to 5 — Age 25 to 35 — Salary open.
0729 F Clerk Typist — Diets — Shift work — Pers. only — $254.00 start — Immed opening
SEE DOTTIE MIMS

0721 E — (2) Stenos — Fast typing — 1t S.H. — Security Clearance helpful — 5 days - 8-5 — $260.00 up.
0721 D Secretary to Personnel Mgr. — Good typist — No S.H. req. — Must have good personality — 5 days — 7:30 - 4:30 25 to 45 — Salary open.
0731 B Cashier Hostess — part time to start — Full time — Age 23 to 35 Attractive and personable — Some lite exp. preferred. Interview Monday AM.
0722 B We need 2 good gals w some drug sales background — One need's some bkkpg. Oldest 25 week in Sept — Age 25 to 35 — perm. good location — Salary open.
0717 C Secretary sales — some exp. — perm. — 5½ days — 8:30 to 5:30 — Good working conditions — Age 25 to 45 — $1.25 up.
Applications being taken now for lite factory to begin 2nd week in Aug. Good fringe benefits and raises.
ALSO several good waitress positions all shifts.
COME IN AND SEE JOANNE GREEN

Jerry Crosby Employment
421 N. Tejon 632-4634

Ger. office clk accurate typist nice phone voice 5½ da $1.25 hr.
FULL CKG BKPR w Genl. office duties, payroll, credit billing 5 day exp need
COMPTOMETER opr exp 5 da super trainee top pay, established firm
STENOTYPIST 19-35 nice appearing $1.25 hr military OK
ACCTS Payable Rec bkpr good w details 5 da $260.00 mo
STENO 18 yrs up 5 da interest in typing & shorthand $255.00
POSTING MACH OPR filing 19-35 5 da $230.00
2 SALESLADIES variety dept's specialty 5½ days
BOOKKEEPER complete set gen Friday Gen duties good ofc background
2 NURSES AIDES 5 da wk
SALAD LADY $1.50 hr COUNTER LADY CAFETERIA $1.15 hr 5 da COOK top pay BAKER little exp OK SEAMSTRESS $1.50 hr GRILL COOK 5 days 8 a.m. to 2 p.m. ASSEMBLE time way $1.25 5 da ELEVATOR OPR 18 yrs up MOTEL MAIDS $1.00 hr WAITRESSES choose shifts tips MACHINE SHOP Mech. Lathe & Genl wk $250.00 & Hse furnished Ladies 21-45 train reweaving
FARMALL FOUNTAIN CASHIER LAUNDRY WKR w/train
LAY OUT CARPET MATRON Hse in $200.00 — P. & R SHIRT PRESSES, POWER MACH opr 5 da
Men
WELDER to train 18-25 yrs $1.25 $2.25 hr, deliveryman $1.50 hr 18 yrs up, STATION ATNDT, Fountain counter type man, Mowing operator, SHOE SALES MAN BOOKKEEPER complete set handle pay roll, credit established firm, FRY COOK, ROUTE SALES MAN, MANAGER $650.00 mo to start CAR WASHER 1 1/2 B MAN Grill and Fountain young man $1.10 hr to start Linen trainee $1.50 $325 mo to start DISHWASH $175.00 mo Bell hop FURNITURE FINISHER exp. BAKERS HELPER, COUPLE MTCE & Dining $250.00 & House furnished, BOOK & PEDDLER MAN exp. See us Now New Listing Daily.

Howerton-Hudson Employment Service
22½ S. Tejon, Vortex Bldg Rm 346
Colorado Springs, Colorado

"We Have the Right Job for Qualified People"

JOBS FOR WOMEN:
Beauty Salon Supervisor
Personnel Counselors — good appt.
Bookkeeper
Secretary - typing, shorthand
Counter Girls
Nurses Aides and LPN's — good wages
Waitresses
Maids

JOBS FOR MEN:
Welder — exp.
Cooks — fry and dinner
Salesmen — Comm and salary
Personnel Counselors — good appt.
Trainee — $325
Dishwashers

ROCKY MOUNTAIN EMPLOYMENT SERVICE
2235 EAST PLATTE PLACE
Skyline Bldg. Nob Hill
634-1536 634-1537

$190 CASH is yours on only 100 assortments — Fabulous Silver Foils — outstanding Christmas Cards. Full dollar profit per box on any quantity. Write for Sample Outfit on approval. FREE Personalized Album. Western Art Studios, 161 North Hill, Dept. 577, Pasadena, California.

$23 WEEKLY for wearing lovely dresses receive as extra rewards. Just show Fashion Frocks to friends. No investment canvassing, experience necessary. Fashion Frocks, Dept. S-4327, Cincinnati, Ohio 45202.

SECRETARY-Insurance background Age 20 to 35, $260.00 mo to start.
ABLE EMPLOYMENT
TELEPHONE 636-3384

APPLICATIONS now being taken for new Japanese restaurant. Hosts and hostesses familiar with Japanese foods and serving. Before 5. 635-1547 for appointment.

GENERAL OFFICE — Exp. on Calculator, light typing, must have own transportation.
ABLE EMPLOYMENT
TELEPHONE 636-3384

SELL TOYS
August to December. Will train, good commission, no deliveries or collecting, car necessary. PLAYHOUSE CO. Phone 473-6095.

ATTENTION Beauty Operators. If you have a following anywhere in town and need a nice salon with good working conditions, call us. 392-7237.

REGISTERED NURSE
For staff duty 3 to 11 p.m. Other positions for part time staff duty. Call personnel office 9 to 4 p.m. 636-1161.

FEMALE help wanted. Part time receptionist with ability to type. Phone 634-5560.

EXPERIENCED waitress. Jones Drive In, 2703 West Colorado.

6—Female Help Wanted

WOMAN'S DIVISION
Ask for Mrs. Brady

VARI - TYPISTS: exp, over 25 day, top co.
DRAFTING: some exp, no college required, top pay.
TRAINEE: 6 days, good S.H and type, 5 days, legal exp preferred.
SALES INVESTIGATOR: Some out of town work, sales exp, 26 to 36.
KINDERGARTEN TEACHER: Must have degree in education.
MAID: clean apt building, 6 days.
WAITRESSES: Breakfast, lunch, and dinner shifts, must be well exp.
INSURANCE GIRL: exp in fire and casualty, Perm only, 5 days.
KEY PUNCH: age open, must be well exp.
PHONE GIRL: Work at your own time.
CASHIER - GEN OFFICE: Some clerical, typing, filing, some bookkeeping.
PROGRAMMER: Lg scale comp. exp prefer commercial, man or woman.
SECRETARY: Mill ok, S/H accurate typist, 21 to 25, $70 wk.

MEN'S DIVISION
Ask for Adrain

TECH AIDE: IBM school grad, exp as programmer, $100 wk, man or woman.
CLERK: Age 21 to 30, travel. Interesting job for the cosmopolite, 20's to 30's.
ADJUSTER TRAINEE: Car and expenses, age 22 to 28, college pref. Relocate.
ROUTE DRIVER: Train dependable man, age to 50.
YOUNG EXEC: Some college, 21 to 28, ambitious, train.
MTAL MAN: Template, layout, fabrication, blue print exp req.
MEAT CUTTER: Exp, top pay.
ELECT ENGR: Degree, design exp, age open, area's top job.
FLEET MAINT MAN: Mech ability train, some if nec.
SALVAGE MAN: Exp, own tools, age open.
SHEET METAL WORKER: Exp precision forming, age open, top pay.
WELDER TRAINEE: 18 up, some training or exp pref, try, good wage compensation.
RETAIL SALES: 21 to 40, salary commensurate with ability and exp.
PRV COOK: Full time, well kept appearance nec.
SERVICE STA ATTENDANT: Tune-up, brake exp $75 wk to start.
SALES TRAINEE: College grad, 22 to 32, salary plus excellent comm. Above average opportunity for above average man.
PLYMAN: $500 mo, bank loan exp, age open. Need degree.
Many new and different listings.
Largest Agency in Town

MODERN PLACEMENT SERVICE
J. V. Brady, President-Gen. Manager
121 E. Pikes Peak 636-3831
Room 225

Hewlett-Packard
is now taking applications for
PRODUCTION WIRING & ASSEMBLY WORK

—Applicants should have high school education and good finger and manual dexterity.
—Specific duties will consist of fabricating components for assembly of electronic instruments.

Please apply in person at Colorado State Employment Office 4 South Nevada 9 A.M. to 3:30 P.M. Ask for Mr. Maddock or Mr. Walls.

AN EQUAL OPPORTUNITY EMPLOYER

GIRLS — WOMEN

Do you need a supplement to your income? Are you interested in making good money? Are you a responsible person, present a good appearance? This is not door to door selling but an executive position. If you are interested in making more money than you have ever made, please contact J. J. Wyatt, 636-1932. Military exempted.

WOMEN age 25-55, no experience necessary $1.25 hr. See Mr. Howe, Room 229, 2400 West Colorado Ave. Between 8:30 and 10:00.

GENERAL OFFICE — Exp. NCR Bookkeeping machine, lite typing. Salary Open.
ABLE EMPLOYMENT
TELEPHONE 636-3384

WAITRESSES and Hostesses, must be neat in appearance Apply International House of Pancakes, Southgate Shopping Center.

BABY sitter - house keeper, mature woman to care for three little girls while mother works. Own transportation. 292-4084.

ATTRACTIVE part time theater hostess age 17 to 28. Mostly evenings. Apply in person, Peak Theater.

EXPERIENCED hairstylist needed. Carmedie, 635-2749, or 633-0011.

7—Salesmen-Saleswomen

NEEDED

We need 2 licensed salesmen at once. Top commissions, come in and talk it over. John H. Clay, office mgr.

Littlejohn Realty Co.
Realtor
800 E. Fillmore 635-2515

8—Situations Wtd. Male

OFFICE manager or administrative assistant position wanted by man age 43. Married with family. Knowledge of inventory production control, purchasing, payroll, bookkeeping, and sales administration. Fluent knowledge Spanish, Portugese, French. Desire permanent position. Reliable Firm Write Box B-283 Gazette Telegraph.

NO JOB - JUST OPPORTUNITY Life insurance sales requires stable and successful background. Married age 25-45. College. 60-80 hours weekly, presently employed, self control, positiv attitude and desire to succeed. Phone Jack Wimar, C.L.U. Jefferson Standard Life 634-1695, 7 East Bijou.

Position wanted, graduate civil engineer. Twelve years diversified experience in heavy and building construction. positions held from field engineer to project engineer and estimating engineer, from grade foreman to general superintendent. Available immediately. 633-4828.

ONE CALL CLOSER
This is big — different — high commission. If you can sell from Business Opportunity leads $1000 weekly is easy. Write
SILVER KING CORP.
55 E. WASHINGTON
CHICAGO 2, ILL.

GENERAL AGENT-LIFE INSURANCE
Established Colorado Springs office. Outstanding product, reputation and fringe benefits. Resume reply to P. O. Box 19248, Denver, Colorado. 80219.

HAVE OPENING for one man between ages of 25 and 55. Must be able to furnish character references and be neat in appearance. See Mr. Howard, Room 229, 2400 W. Colo. Ave., 8:30-10:30.

8—Situations Wtd. Male

OFFICE manager or administrative assistant position wanted by man age 43. Married with family. Knowledge of inventory production control, purchasing, payroll, bookkeeping, and sales administration. Fluent knowledge Spanish, Portugese, French. Desire permanent position. Reliable Firm Write Box B-283 Gazette Telegraph.

YOUNG man, out of school, needs work. Prefer auto mechanics, but will consider anything. 632-8173.

9—Situations Wtd. Female

COMPANION NURSE. College education, 2½ years experience. Free to travel. Available immediately. 634-1188.

GENERAL office rountine, customer service, cashier. Experienced 635-3035.

IRONING and sewing my home, north side, 634-2948.

10—Educational

OPPORTUNITY!

Airlines are hiring. 24,460 new employees in last three years. Thousands more will be needed. In demand Men and Women for Station Agents, Ticket Agents, Hostesses, Reservationists, Communications, Passenger Agents, Key Punch Operators, etc. If you are 17 to 35, high school graduate (or senior) get facts on our short training program and placement service. Absolutely free. Send your name, age, address and education to: Airlines Training Division, Atlantic School, Box B-284, c/o Gazette Telegraph.

U.S. Civil Service Tests!

Men - women 18-52. Start high as $102.00 a week. Preparatory training until appointed. Thousands of jobs open. Experience usually unnecessary. FREE information on jobs, salaries, requirements. Write TODAY giving name, address and phone. Lincoln Service, Box B-184 Gazette Telegraph.

CIVIL SERVICE
TRAIN NOW

Men, women, 18-50. Many opportunities. Good pay, vacation, sick leave. No lay-offs. Retirement. FREE brochure. Give name, address, phone number, time home. Delmar Institute, Box 3176, Colorado Springs.

12—Livestock and Equip.

50 TOP RANCH and pleasure horses. Some gated palomino paints, appaloosas, solid colors several registered horses and gaited mares, prospects. Several mares colts by side. We do guarantee every horse we sell to be satisfactory. For used saddle Frank Zavislan, Turkey Creek Ranch, Pueblo. Phone 545-1679 or 544-1055.

---

29 NEW Stidham Horse Trailers. Also top dollar paid for used, factory made trailers. Bill Carroll, Pueblo, Colorado. 27 miles South of Springs on U. S. 85-87.

FOUR foundation quarter horse bred mares in foal, some have yearlings. 1964 mares & fillys by Showmakers Payday $250 up. Tom Collier, Monument, Colorado 481-2568.

TWO year old brown filly by quarter stud, Green Broke, and quarter $150. Leaving Bar B Dude Ranch mid Aug. Gates Meade and gentle $110.00 481-2550.

BEAUTIFULLY marked year old Palomino filly. Halter trained, very gentle leads well. Chance white and black markings. Reasonable 472-1003.

ROLEO HORSEMEN
Reserve space near Penrose Stadium for your trailers. Mound Road Stables 49 Mound Road. 635-4454.

FOR sale or trade. 18 saddle horses, two Welsh mares, two Shetland ponies, reasonable. 634-4671.

MARLAND ROAD STABLES
Horses boarded, stalls with corrals rented, pasture Broadmoor and Skyway areas 635-8834.

HORSE boarding good grass corrals and barns, plenty of riding space 495-5549.

WE have a few stalls available at this time. Take care of ours. Horse Haven 635-7108.

PONIES all sizes, no money down, 18 months to pay. Ponies Inc. 34 E. Rettig Rd. Black Forest.

FOR SALE or trade Good pony mare and colt. Sorrell Gelding. 392-5161.

HALF STOCK park for a Ford Falcon trailer hitch. 634-6065.

HENDERSON owned Sorrel mare, registered appaloosa, spirited, gaited 495-4144.

REGISTERED Appaloosa Mare $50. 382-5681.

YOUTHS saddle 14½" seat. Saddle 635-7154.

HAY FOR SALE either bale or ton. 632-7845 or 392-7072.

CATTLE spraying. Reasonable 635-4458.

CUSTOM made stock rack for six bale pickup. 634-4161.

HAVE room for some saddle horses stalls and pasture 634-5451.

13—Pets

CHAMPION toy poodle cream, black toy silver and apricot miniatures. Proven studs. Around Christmas puppies for sale. Care full grooming. 632-4470.

BEAUTIFUL sable and white female collie, show prospected, loves children, eight months. 473-1862.

AKC registered Weimaraner. Good blood lines. Age 21 months. Partially trained. Sacrifice to good home. $45. 392-7707 after 5:30.

DACHSHUNDS
Miniature or standard, stud service and puppies. Roberta Jones 633-6080.

AKC Golden Retriever, 4 month female puppy, registered, going to age 2711 Glen Shannon. 632-2182.

AKC Puppies toy and miniature Poodles, English Springers, Brittanies, Vizslas. 424-3351, Castle Rock.

AKC registered Cocker Spaniel puppies. Blondes. Healthy, reasonable. Marian's Pet Mart, 417 East Brookside, Tryon.

PUPPIES — large, small, mixed breeds. Guinea pigs, aquariums, parakeets. 635-3347.

CHEAP POODLES. AKC black, silver puppies. Must sell weekend 632-7842.

GROOMING for small poodles. $1.00 any clip. Professional. 635-7570.

SILVER miniature poodle. Male puppy, eligible conformation and Personality plus. 495-2611.

PUREBRED miniature poodle, no papers, black female, seven mos. $40. 635-9168.

PUPPIES registered Chihuahua and registered Pomeranians all sizes, colors. 472-1338.

TWO tarring registered female black miniature poodle puppies 633-2097.

APRICOT miniature poodles, AKC registered, 10 weeks. Healthy beauties. 635-7214.

BEAUTIFUL dachshund female puppies, AKC champion blood line. 635-5168.

PET BOARDING. Pick-up service. Animal Inn Kennel, 324 Burgess Road. 495-2007.

GERMAN Shepherd AKC puppies, best blood line in the West. Terms if desired. 685-9484.

DACHSHUND puppies, $35 each. Phone 633-1430. 311 West Cheyenne Road.

THREE GERMAN Shepherd puppies, $10 without papers, $25 with. 633-5610.

TOY POODLE cream, male AKC registered, 633-2475 after 5:00 or weekends.

AKC POODLE puppies toy minatures, stud service. Excellent Pet. 632-7163.

BEAUTIFUL miniature apricot poodle puppies AKC registered, reasonable. 632-4912.

SOMETHING special for that special someone. AKC poodle puppies 633-2281.

REGISTERED white toy poodle puppies. Reasonable. 2203 West Bijou.

AKC Dachshund puppies, $40. 224 East Mill after 5:30 and Sunday.

AKC German Shepherd puppies 635-9316.

REGISTERED AKC miniature white poodle at stud. 292-4600.

REGISTERED Siamese kittens, 2 females, one male. 636-3263.

MINIATURE poodle puppies, AKC 635.4487.

AKC MALE English Cocker Pup $50.00. 636-2148.

SMOOTH COAT, Chihuahua female. One year old. 495-2418.

AKC registered miniature poodles. 392-3418.

PART BEAGLE puppies for sale, $5 ea. 54 Marie Theresa. 685-5038.

BOXER and blue tic coonhound. $5 each. 715 West Pikes Peak.

AKC DACHSHUND puppies, five weeks old, red. $35. 495-2066.

EXPERT Poodle clipping. Reasonable. 635-9436.

AKC TRI-COLORED Collie female. 495-4173.

Classified Ads Pay Dividends

13—Pets

BEAUTIFUL BEAGLE PUPS

AKC. Seven weeks, wormed and shots. Field Champion lines, adorable pets and good hunters. 392-5096.

IRISH SETTER PUPS

Top American and Canadian blood lines. Kissin cousins of "Big Red". Puppies to show, hunt or just love. See and compare 495-2811.

AKC registered miniature silver poodle puppies, cheap. Also one adult black and one silver female for sale, lease or trade. Silver male at stud. Terms 633-9062.

FOR SALE AKC registered Brittany Spaniel pups, 4-male, 2-female. Ready to work. Excellent companion. 481-2042, Monument, Colorado.

PETS FOR ADOPTION
The Humane Society of The Pikes Peak region, 632 South 6th Street, 9 a.m. to 5 p.m. Tuesday through Saturday. 632-4601.

BEFORE buying see these healthy adorable AKC Von Cooper dachshund puppies, seven weeks old. 632-8396.

FOR SALE, German short haired pointer, White and brown male, AKC, 14 boat, motor, and trailer. 633-8945.

THE Home of the Tiny Chihuahua. 211 West Cheyenne Road. Puppies and kittens. Terms personal. Terms. 633-1439.

THREE adorable male poodle puppies, six weeks old registered AKC, show normal prices. Phone 633-8233.

AKC registered Golden Retriever pups, 10 weeks old. Excellent background including National Field Champion. 495-2985.

PUPPIES Guinea, large small, mixed breeds, pigs, aquariums. Pigeons 635-2340.

14—Trailer Space for Rent

NICE SPACIOUS PARK, good well water, large spaces, $20. 687-9164.

15—Trailer Rentals

FOR sale, rent or purchase option rental, two bedroom trailers for rental, permanent farm workers. Mountain Trailer Park, 2701 Rockrimmon.

TWO BEDROOM trailer, near Fort Carson, 635-6014.

16—Board and Room

MIDDLE AGE working man needs room and board in private home. Can make reasonable references. Box B-246 Gazette Telegraph.

16B—Rooms for Rent

IN PRIVATE home, large nicely furnished sleeping room. On bus line. Private entrance $12.00 per week. Gentleman preferred. 633-7xx.

SUNNYSIDE HOTEL
ROOMS by day, week, month. 400 High Street, Manitou. 685-9941.

GENTLEMAN. Large room with sitting room. Television and home privileges. Reasonable for permanent. 926 North Wahsatch.

MANITOU. One or two bedroom apartment and rooms for rent. 685-5260. 202½ Canyon Avenue.

DOWNTOWN. 1 person, kitchen privileges $40 a month. 13 East Pikes Peak Ave. 634-0626.

NICE CLEAN rooms, weekly rates $4.50 and up. Rex Hotel, South Cascade.

ROOM for gentleman. Close in. $7 a week. 634-2647.

---

719 NORTH NEVADA. Large light housekeeping room.

17—Furn. Houses & Apts.

RENTALS

Furnished apartments & One bedroom, 1 and 2 bedroom, BR. $65 to $105.

RUDY FAHL CO.
635-2505

CONOVER REALTY
635-2505

LARGE FIRST FLOOR 4 room apartment, close to CC and downtown, automatic laundry facilities, furnishings, appliances, heat, water paid. References exchanged. Couple or 2 girls. Best location. North of Cache.

MANITOU SPA
Beautiful new efficiency and one bedroom apartments, $65 and $70 per month. Call Mrs. Dwyer 685-5260.

---

1 & 2 BEDROOM furnished duplex and apartments, Manitou, $45-$70 a month. Children, pets welcome. Contact Mrs. Elsworth, 685-1940 after 5 p.m.

SM ONE BEDROOM REALTY 632-7944 eves. 392-7444.

DELUX beautifully furnished 2 bedroom duplex, 1½ baths, wall to wall carpeting, attached garage, water paid $125 per month. No children or pets. 632-1276.

FURNISHED one bedroom cottage complete with bath and shower, utilities paid, $75 per month, adults only, no pets. $75 plus utilities. Available August 1st. 111 East Cimmarron.

LAUNDRY
Complete with ninety furnished 2 bedroom apartments. Close in, heat and water furnished. No pets, couple $60. 632-4460.

CHILDREN WELCOME
1 or 2 bedroom apartments. Furnished, unfurnished, close to town, other conveniences. 632-3900, 632-3600.

DOWNTOWN — 320 N. Cascade. Clean, comfortable rooms. Single or share. Home cooking are table. Nation Residential Rooms. 634-9741.

CLOSE TO TOWN
Clean 2 room furnished apartment. Private bath. Permanent lady preferred. 634-7847.

UPPER four rooms, private entrance and bath, married couple only. No children, no pets, utilities paid. 633-5929.

ROOM and board for elderly person or couple. On mainline, reasonable. 633-4246. 110 E. Columbia.

ATTRACTIVELY furnished 2 bedroom, close to Cheyenne, $110 a month. Washing machine. $125. 634-5767, 634-7921.

DUPLEX, apartment 2 rooms, kitchenette and bath. 317 South 11th Street. Inquire side entrance evenings or Sunday.

RECENTLY completed newly furnished two bedroom apartment. Close to school district. $125. 632-2009.

LIKE Saranac. Three bedroom unfurnished home. Broadmoor. Cheyenne $140 plus utilities. 634-5111.

TWO BEDROOM basement apartment, furnished, good North end location. Private. All utilities furnished. $90 month. 632-6647.

---

2 BEDROOM furnished apartment. Maytag. Utilities paid. no pets. 685-5213.

SMALL fully furnished apartment. Cascade. Couple only. By week or month. $25 a week. Call 681-9268.

FURNISHED comfortable clean 2 room apartment. Private bath and entrance. 1528 North Nevada. 634-6149.

BEAUTIFUL 1 bedroom furnished apartment, bath. $85. Utilities paid. 632-6569.

IN MANITOU, two room furnished apartment, $50 a month. 685-9071.

FURNISHED 2 room, first floor entrance, one woman. 634-0826.

PICTURESQUE log cabin for couple or single. Living room, furnished except utilities. 634-7211.

FURNISHED 3 room cottage, heat and water paid. 632-1705 after 4 p.m.

APARTMENT available August 1. Furnished one bedroom. 477-6848, 1571 East Uintah.

FURNISHED lower duplex, 4 rooms, $110 a month, utilities paid. 635-7518.

FURNISHED summer cottage, $30 monthly. Adults, 103 Ruxton, Manitou. 685-9003.

FURNISHED basement apartment, $55 month. Utilities paid. Manitou. 685-5260.

ONE BEDROOM apartment, furnished, reasonable, no pets. Inquire 1017 Iowa.

ROOM and board for Senior citizens, Maxwell Nursing home, 616 North Pine

HOUSE FULL OF FURNITURE FOR SALE

I am leaving Colorado Springs, and all furniture must be sold at once. Furniture used less than one year. The sale will be held Sunday only.

At 27 N. Arlen

Aug. 2

1 p.m. to 6 p.m.

Will arrange terms. Here's a few of the items: dream mattress, Sunset piano, tables, range, range, Maytag washer, Frigidaire refrigerator, 4 1 1/2 room set, beds, chests, carpet and draperies.

Sidney Haines

NEW 6 USED

1964 ARTIFEX

AUTO ZIG ZAG

WALL PAPER

CHERRIES

NEW G.E.

SINGER AUTOMATIC

ATTIC SALE

ANTIQUES

REFRIGERATOR

PACKARD Bell table T.V. with metal stand. Very good condition. Niagara rocks 541 and hand iron with cutting tip. Excellent condition. 471-2665.

PULLMAN made couch and chair. Burnley day walnut 2 piece set. Round oak dining room set. Walnut telephone and miscellaneous. 634-4715.

CLOSING OUT SALE

REAL Beaver for jacket size 14. $50. Mouton Lamb, fine assortment. Has to be seen to be appreciated at $100 each will sell for $55 each. 473-6606.

TIRES NEW USED RECAP

Large stock, all sizes, priced right. MOB HILL TRADING POST 3112 E. Highway 24

6-ft. 15 TUBE TIRES, one Well rig, mine and mineral detector, overland springs for car. 602 East Uintah.

Bottle collectors paradise — special sale Saturday and Sunday. The Attic, 2307 East Platte Place, Knob Hill.

CHERRIES

Ringo, Bing, Lambert, Royal Ann, Black Republican, Emperor, Early Richmond, Montmorency, Morello, Duke. Cherries are delicious for cherry pie, cherry cobbler, cherry jam, cherry jelly, cherry preserves, cherry conserve, cherry marmalade, cherry pickles, cherry relish, cherry fritters, cherry ice cream, cherry sherbet, cherry sauce, cherry pudding, cherry tarts, cherry turnovers, cherry cordial, cherry brandy, cherry wine, cherry juice, cherry nectar, cherry soup, cherry salad, cherry dressing, cherry stuffing, cherry dumplings

HALEY HAS THE KEY

TO YOUR HOME NEEDS

Top of Town

Price reduced $1,250. This three bedroom brick home is located in a best Northeast area. Has fireplace, two baths & two car garage. Owner must sell because of illness. This is a lovely home with beautiful landscaping. Call Paul Hill or Beverley Fromm.

815 North Hancock
Price Reduced $1,200

Excellent location, attractive four bedroom home. Two fireplaces, 1½ baths. Carpeted living room and dining room and hallway. Drapes and venetian blinds throughout. Double garage, patio and nice fruit trees. Call Jack Odem.

Near Ent

Large three bedroom English style home with formal dining room plus finished basement with fourth bedroom, recreation room and bath. Double garage. Palmer High School district. Call Emily Pierson.

Broadmoor Beauty

Large ranch style brick home, complete in every detail for entertaining and family living. Formal dining room, family room off the kitchen, four bedrooms, three and a half ceramic tile baths, double attached garage. Circle driveway. Call Zelma Letsch.

Black Forest

Three bedroom all brick ranch style luxurious home. Large living room with fireplace, dining room, 1¾ baths, large utility room, two car attached garage, horse barn. Priced low. Call Paul Hill.

Near College
Bargain Income Property

Three separate units that will bring $300.00 per month. All units roomy and comfortable, with separate entrances. Low utilities. $24,000. Call Don Glidden or Jack Odem.

Homes Are For Living

and this three bedroom family home really fills the bill. Large living room, two baths, family room, large kitchen, close to school. Nice yard. Would consider trade for small house. Call Emily Pierson.

Open House This Week
Daily 3 - 5 p.m.

2214 E. Uintah. Come by and see this new three bedroom home. Full basement, two carport. Price $16,900. Beverley Fromm.

Northeast 4 Bedrooms

This brick home is perfect for a large family. It has two ceramic tile baths, spacious kitchen, love-ly living room and attached garage. Call Zelma Letsch to see this beautiful property.

Chipita Park

Two bedroom home, large living room, built-in electric kitchen with dishwasher, disposal, cooktop and built-in oven. Full basement, two car garage, large lot, wonderful view, carpet and drapes. Call Paul Hill.

West Side

Older house, needs some repair, but good location on corner lot 90 x 125. Only one block from Thomas Park. Garage 16 x 20. VA $5,000.

1017 North Arcadia
VA Bargain $14,750

Very clean two bedroom home with 1¼ baths, full basement with two extra bedrooms, recreation room, bath and large storage area. Carpeting, drapes, venetian blinds and aluminum storm windows. Shade trees. Detached garage. Call Jack Odem.

Believe It or Not

Stream running in the yard the year around. Near Broadmoor. Hedges out front. Owners have very delightful place. I know because I lived there. Call Zelma Letsch.

1619 North Nevada

This can be a one family home or you can have a two room apartment rental on the second floor. Nice older remodeled two story home in North End close to Steele Tech. You would like a sale on this one. Call Beverley Fromm for appointment to see.

Chipita Park

Four bedroom home, 100 x 190 lot. Fireplace, large living room, dining room, breakfast room, recreation room, nice kitchen with dishwasher and disposal. One car garage and carport. Owner will trade for home in Security area. Owner anxious make offer. Call Paul Hill.

11,700

Will buy this four bedroom home on quiet street just four blocks from Ent. Owner will carry with a suitable down payment. Call Don Glidden or Jack Odem.

Do You Like
Well Kept Property

Then don't miss seeing this charming six year old two bedroom home. Lovely fruit trees, nicely landscaped, fenced yard. This is really an exceptionally fine home. Call Emily Pierson.

Two Bedroom Bungalow

1009 E. Moreno. Large porch, nice lot. $7,450. Has large loan. Call Paul Hill.

HALEY REALTY & INS.
109 E. Fontanero 634-3785

Jack Odem	634-5171
Beverley Fromm	632-2061
Paul Hill	636-3297
Zelma Letsch	633-1528
Don Glidden	632-6749
Emily Pierson	633-6749

A BARGAIN

Buy from owner 3 bedrooms 1st floor, 4th bedroom and knotty pine recreation room in basement. Lots of closet space, carpeting. Lawn and trees, fenced back yard, separate garage, patio. Excellent financing. 1111 North Institute.

MUST LEAVE, will sacrifice. Four large bedrooms, two and ½ baths, separate dining room, family room. Half block Longfellow elementary school and kindergarten. Landscaped with sunken patio. Flexible financing. Available immediately. 2119 Chelton Road. 633-1837.

SKYWAY ESTATES

Transferred — unusual and charming 7 room, two level ranch. Custom built on wooded lot. 621 Orion Drive. $31,500. Owner 635-8360.

BY owner, 622 Sequoia Dr. three bedrooms, 1¾ baths, fully carpeted, three appliances, attached double garage, fenced owner transferred. 634-0765.

SKYWAY PARK. Four bedrooms, basement, garage, fireplace, dishwasher, acrila-earth-aid washer, acrilan carpeting, below appraisal. 632-3779.

$13,500
BRAND NEW

3 bedroom, full basement home Northwest close to school and bus. This is a Top Quality Home by day, down conventional or owner might trade for smaller. Call VERN ROBISON, Eves. 632-5837.

BUSINESS ZONED

Corner Lot close to Court House. Price reduced to $25,500. Call BOB GARDNER, Eves. 633-1579.

$8,500 V.A.
E. WILLAMETTE AVE.

Spacious older home in good condition on nice corner lot. 2 or 3 bedrooms, part basement. Payments under $70.00 per month and only nothing down for V.A. Call HENRY BELISOMO. Eves 632-1915.

$100 MOVE IN

5 year old, 2 bedroom and carport home convenient to Ft. Carson, schools and shopping. Price $8,750, and now monthly payments. Call BOB GARDNER. Eves 633-1579.

EAST YAMPA

Immaculate 2 bedroom home with fireplace, large living room. Fenced yard. Priced $1,500 with FHA Terms. Call LOUIS GUADAGNOLI Eves. 636-1970.

STRATMOOR HILLS

Very attractive L-Shaped Ranch Style Home with beautiful view entry hall, formal dining room, 2 baths, built-in electric kitchen. Full basement, 2 car attached garage. A quality home at a right price of $26,500, or owner will trade for smaller. Call LOUIS GUADAGNOLI. Eves. 636-1970.

5 ACRES

Black Forest. East of Academy. Beautiful wooded spot. Price $5,000. Call VERN ROBISON. Eves. 632-5837.

ROBISON REALTY
Realtor
1706 East Pikes Peak Ave.
632-6631

$16,500-
$120.00
Wasson Area

Be the first to see this well kept 3 B.R. home with full basement including 4th bedroom, large rec. room, 2 bath and workshop area. Lovely yard with privacy fence. VA - FHA or assume loan. $103.00 Mo. QUICK POSSESSION

$14,250-
Vacant
No Qualifying

$400 down and we'll carry balance on this 3 B.R. home with attach. gar. on 2 1/4 lots. Nice yard with large fence in back. Carpet and drapes included. Total payment $116. Mo. Located in a very desirable neighborhood.

Trade'n Time

Have 5 homes in good locations. Priced from $16,000 to $26,500. Will trade for smaller 2 or 3 B.R. homes or duplex. Take your pick and then move before school starts.

I will be happy to furnish you with a list of these and other listings. Terry Pixley, Realtor 634-4081.

Star Realty Inc.
3132 N. Hancock
632-7601

3 AND 4 BEDROOMS,
1 AND 2 BATHS
$14,200 to $17,300
FHA Terms or
NO-DOWN V.A.
RELAXED WESTERN LIVING
Larchmont Homes
Model homes open daily 10 a.m. to 8 p.m.
GOMER STREET AT SOUTH
CIRCLE DRIVE • PHONE 636-3214

OUTSTANDING

Four Bedroom, three Bath, brick home. Northeast. Den. Spacious all electric Kitchen. Large Living Room, and Dining Room, with drapes and wall to wall carpets. Beautiful large Recreation Room. Two fireplaces. Two car garage. Underground lawn sprinklers. Wasson-Audubon. Owner 2608 Fairmount Street. 632-7064.

BY OWNER

Completely modernized and redecorated two story home at 1912 North Tejon. Four bedrooms, 2½ baths, separate dining room, family room, study. Carriage house with two car garage, sundeck, wall-to-wall wood carpeting, front and back stairway, two fireplaces, new modern kitchen with disposal, dishwasher and electric range. Large patio, yard completely fenced.

Price low $30's. Good financing available. Shown by appointment. 632-8221.

WOULDN'T YOU KNOW IT! 3 years of hard work, on a beautiful treed half acre, now we have to leave. Our custom built tri-level home has over 1,700 Square feet including 4 bedrooms, 1¾ baths and a large recreation room. You like living at 2340 Condor Circle. It's close to schools and shopping but away from traffic. Come see us or call 634-4230.

PLEASANT VALLEY. Owner transferred. Land scaped, fenced, knotty pine paneled, recreation room, bar and bedroom infull basement. Two bedrooms upstairs, carpeting, covered patio, attached garage. Assume FHA loan, $14,000 appraisal, make offer. 634-8739.

A BEAUTY. Tri-level, below appraisal, low equity, consider trade. 802 Bijou.

BY OWNER
Transferred, must sell, beautiful home overlooking city, off Union

MID-TOWN SECLUSION

This home is situated in a quiet neighborhood with unsurpassed view of majestic Pikes Peak. The interior of this home is immaculate with a separate dining room, completely built-in electric kitchen, Tappan 400 range, disposal, dishwasher, breakfast bar with stools. Living room is accented with antiqued panelling and imported brick fireplace. Other features are four bedrooms, 2 baths, double car garage, utility room, family room. Completely fenced yard with patio and landscaping. Don't pass this bargain by. Call Ted Thomas 636-1021.
THE WILLIS AGENCY, INC.
722 SOUTH TEJON
633-1741

OPEN HOUSE

SUNDAY — 1 to 5 PM.
3 BR — 2 baths, finished basement with extra BR — Drapes — carpeting — refrigerator, range, garage, patio. Five minutes north of Ent. You must see inside to appreciate this home. Owner selling below appraised valuation. 634-1327 or 636-2305.

CALL
PARK HILL
CORPORATION
We build to SUIT from your plans or OURS
3207 E. Pikes Peak Ave.
PARK HILL
CORPORATION
636-5088

Suburban Living

Attractive new home featuring 4 large bedrooms, 3 baths, family room, fireplace in living room, kitchen designed for the modern family, attached garage. Please call Bud Ashbrook 632-5477 or 473-2210.

Vrooman Realty Co.
3515 N. Chestnut 473-2210

POSSESSION IMMEDIATE

By owner. Four bedrooms, 1¾ baths, large recreation room, attached garage, fenced yard, wall to wall carpeting. Many extras. Close to schools and shopping. 1403 Eagle View Drive.

WILL SACRIFICE nice furnished cabin in mountains at Pike San Isabel Village near Hartsel, good hunting and fishin, out $4,000 will sell for $3,600. Write Wanda Keeton, 2200 Ridgmar Blvd. Apt. 210, West Ridgmar Apartments Fort Worth, Texas.

FOR SALE 4 bedroom home. Brick exterior, 2¼ years old, 2 baths, wall to wall carpet, finished basement, recreation room, attached garage, landscaped and fenced. Close to Ent AFB schools and shopping. Current FHA $17,500. 1417 Bates Drive. Drive, 632-5972.

CHEYENNE SCHOOLS

5 bedroom brick, 3 baths, 2 fireplaces, panelled recreation room with bar, built-in electric kitchen, wall to wall carpeting, drapes $24,000. VA appraisal. By owner 637-0250.

IMMEDIATE possession. 3 bedroom, garage, fenced patio, many extras. Below appraisal. No down payment. VA. 914 Grand Boulevard. Security America Construction Company. 632-4679 or 392-3144.

OPEN HOUSE

1414 EAST COLUMBIA
SATURDAY, 12 to 5 P.M.
SUNDAY, 2 to 5 P.M.
634-1527

2 BEDROOM HOME with carport in Nob Hill. $5,950. Assume loan balance $5,950 at $67.73 per month. 635-4217.

THREE bedroom. Close in VA approved $17,500. 633-4836. Sundays and weekday evenings.

OPEN HOUSE

2118 Lockhaven
Sun. 1 - 5 p.m.

Three bedrooms, two baths, two woodburning fireplaces, built-in. Stop and see this comfortable red brick home at 2118 Lockhaven. Wasson High.

Paul F. Poduska 632-7452
Pike Realty Company
REALTOR
1201 N. Weber 633-8781

NEW HOMES IN STRATMOOR VALLEY!

$97 PER MONTH

ADJACENT TO FORT CARSON

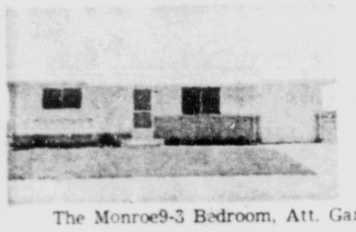

$99 Total Move-IN VA

The Monroe9-3 Bedroom, Att. Garage
IMMEDIATE POSSESSION
Call
Inc. The Willis Agency
American Builders, Inc.
392-3438 or 392-3456

GET THE CAPP-HOME FACTS BEFORE YOU BUY A HOME!

1 Delivery to your building site. Erection on your lot and foundation with all finish materials for inside and out!

2 Financing for Everyone With or Without Money. You can get 100% financing on all Capp-Home materials, or pay 10% down, or cash if you prefer.

3 You can include and finance the complete heating, plumbing and electrical systems, and kitchen cabinets at low additional cost!

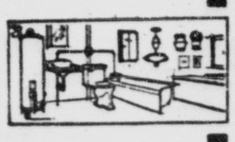

CONTACT US OR YOUR LOCAL CAPP-HOME MAN
cappHomes 5201 W. 45th Ave. Denver, Colo. Dept. 22
KARL KERLIN 2115 Lark Dr. Colo. Springs, Colo. Ph: 635-1857

Elegant Homes In
Natural Surrounding
SKYWAY ESTATES
"The Georgian"

1824 Parkview Blvd.
OPEN TODAY AND DAILY 2-5
2500 SQ. FT. COMPLETELY FURNISHED
OR
VERSATILE EXPANSION FOR GROWING FAMILY
CHEYENNE SCHOOLS
See or Call Valley Robertson
634-4282
Vrooman Realty Co.
Realtor—Insuror
3515 N. Chestnut 473-2210

Near Wasson High

No down payment G.I. Like new 3 bedroom home with full finished basement. Fenced yard. Excellent location near Audubon Shopping Center. You can't find a better home for the price of $15,800. Call ART CASE eves. 632-6774 or RUBE STOVERN eves. 633-2133, days 633-3836.

Widefield Brick

No down payment G.I. and no closing costs. Like new 3 bedroom home with 2 baths, built-in electric oven & range and an attached garage. Beautiful fenced yard. Call CLARENCE SHARPE eves. 392-8516 or DON FORCE eves. 635-5254, days 633-3836.

Cheyenne Area

Lovely ivy-covered 5 room home with a full finished basement. Beautiful yard with irrigation system. Priced only $17,500. Will sell no down payment G.I. Call JULES HOLMES eves. 632-8333, days 633-3836.

Brick Bargain

Owner transferred and property is now vacant. Low down payment and assume G.I. Loan. Like new 3-bedroom brick home with 2 baths, and full finished basement. Fenced yard. 1 block from grade school. Price only $15,500. Call RANDY CASE eves. 636-2144 or ART CASE eves. 632-6775, days 633-3836.

J.L. CASE Real Estate Company
620 N. Tejon 633-3836

5 Bedroom
All Brick Home

This 5 year old all brick home is ideal for large family. Living room, dining room, eat-in kitchen, family room, breakfast island, electric kitchen, large family room on ground level, patio, half covered, 20 x 150 lot, rear fenced. W-W carpet in living room, dining room, bedrooms, drapes in living room and dining room. Nice down VA. Near churches & shopping center. Call Realtor JIM OWEN 633-3541 days, 634-2166 evenings.
SMARTT REALTY CO.

NEW
YOU PICK THE COLORS
This 2 bedroom full basement is just about ready for the painters, so hurry and choose the colors you want. Financing VA, FHA or Conventional. To see Call The New London Co. 633-2691.
REALTOR BOARD MEMBER

NOTHING

Down Payment
Nice Home
Good Location
Call Berger & Berger, Inc.

NORTHEAST by owner three bedrooms, two baths, full basement with recreation room, wall to wall carpeting, drapes, $21,450 or assume 4½% slightly less. Call 635-2336 evenings or week ends.

BY OWNER. Brick tri-level. Four bedrooms, two baths, attached garage, patio, recreation room. Near Wasson and Audubon Schools. 633-2962.

TODAY'S BEST BUY
$14,950. Immediate possession. 3 bedroom, 1½ baths, fenced yard. Hurry, this won't last long. 634-5431.

DOCTOR says lower altitude. We have 3 bedroom home with 1½ baths. Priced at $16,500. Owner 634-0765.

EAST LAKES. 2 bedroom, dart basement, attached garage. Large yard. $10,000. Inquire 617 Swope. 632-4341.

ONE YEAR old 4 bedroom, bath and ½, full basement, attached garage. Also detached garage, patio. $20,900. 632-7259.

SMARTT BUYS
On Large Lot Close to Country Club NE

This home is located on a 115 x 200 ft. lot one block from Country Club area with a view of the entire mountain range. Has 3 bedrooms, fireplace, and large family room (1900 sq. ft.) all on one level. An excellent buy for $27,500 where as all surrounding homes are over $30,000. To see, please call HUBERT STUCHLIK personally at 634-7509 evenings or 633-5541 days.

Quick Possession

4 bedrooms, hot water heat, double garage, 2 fireplaces and near shopping center. Priced to sell. Drive by 2310 N. Bennett and call JOHN STEEL 633-7402 evenings or 633-5041 days.

Family Living—NE

A splendid buy in this well constructed 3 bedroom home, large family kitchen with built-in range, disposal, all purpose room and ceramic tile baths. All this on the main floor plus a full basement and 2 car garage for less than $20,000. VA or conventional financing. Immediate possession. Drive by 1910 Wilson and call Henry at 633-7476 evenings and Sundays or 633-4541.

Big Rancher

Built for the Parade of Homes with 1800 sq. ft. on an extra large lot. Has 3 bedrooms, 2 baths, formal dining area, family room, drapes, carpeting, lawn. This is a beautiful home with hearth and fireplace, Broyhill cabinets and built-ins, double garage. Priced for quick sale at $23,500. Call JEFF GIFFIN 633-5541 days or 633-4541 evenings.

SMARTT REALTY CO.
Complete Insurance Coverage
Call Smartt Realty 633-5541

GI GI GI
$60 Month
$90 Down
Fort Carson Special

This is a really nice 2 bedroom home located in a good neighborhood in Fountain. It has a 2 car garage. It's VA approved, so you can move right in with no down payment. Call A. BEARDSLEY & CO. REALTOR
$500.00 DOWN

$125 per month. Assume 3 bedroom home with 1½ baths, fenced yard, garage. Call Green or JIM WILEY 636-3961.
WILEY REALTY REALTOR

Black Forest Land

10 Acres beautiful rolling land with wonderful trees and frontage on Burgess road. Eves call Mary M. Dawson 634-5298. Days 633-5561.

Good Buy

Roomy older home on a lovely 100x200 foot lot. Many trees and flowers. Quiet neighborhood. Duplex zoned. Only $10,900. Call ENID 633-4597.

Near Northeast

Brick home with attached garage 5 or 6 bedroom. Fully finished basement with large recreation room. Ideal family living. Patio, nicely landscaped with well. Eves call Mary M. Dawson 634-5298. Days 633-5561.

Look!

Do you need a nice 3 bedroom and den home in the West Side? Oversize garage, lovely private back yard. $13,000 bracket. Call ENID 632-4597.

I Need a Family!

I am a nice nearly new tri-level home with carport in a good North location near schools and shopping. Drapes in the living room and rear yard is partly fenced, but I am lonesome. Come to see me at 2734 N. Prospect. Private financing. Call ENID 633-4597.

WEBER REALTORS
NEVADA FILLMORE 633-5561

OPEN HOUSE

1 to 6 p.m. TODAY
1913 N. Circle Drive

No down payment VA or FHA terms. Part Brick 3 bedroom, built-in electric oven range, fireplaces and attached garage. CLYDE LEE GUNDERMAN eves 632-1106, days 392-3454.

J.L. CASE Real Estate Company
620 N. Tejon 633-3836

BY OWNER
Beautiful home finished basement, attached garage landscaped garden spot. Near Ent. schools and shopping. Call 632-3243 for appointment.

THREE bedroom house, $500 down, assume loan. Near Ent. 632-2234. Call before 1 PM.

V.A. NO DOWN NO CLOSING
2007 W. Cucharras
9 room plus two bath home. Only $11,250.
Only $11,750
Also
408 S. 9th, $8000
No down V. A. Immediate delivery. Both properties. Call DON FERRANTI at 2007 or NEW LONDON CO. 633-2691.
REALTOR BOARD MEMBER

BEAUTIFUL VALLEY PARK

Brick 3 bedroom home located on this extra large lot, has been professionally landscaped. Has 2 fireplaces, 2 baths, built-in range and oven, attached garage, and many extras. Priced at $23,500. Call owner, Mary Hall, 634-5298 days or 633-5561 evenings.

PADGETT REALTY

634-5481 Multiple Listing Service 634-5481
Complete Real Estate Service

Dr's Office
Living Quarters

$19,950. Well built office building with living quarters. Located on corner lot. Has 2 offices, waiting room, etc. Close to downtown. Close to bus. A really established location for any doctor. Priced at $4,000 with terms. Call A. D. Messer 634-1629.

Vrooman Realty

3515 N. Chestnut 473-2210

J.L. CASE Real Estate Company
620 N. Tejon 633-3836

RETIRING?

HOME WITH TREES

Clean, well built older home located north close to school, and shopping center. It has a well, fruit and shade trees, storm windows, two car garage, part basement, and is complete with TV antenna. Down G.I. or small down payment and monthly payments less than rent. Call KEN McNEELEY eves. 632-6530 days 633-2836.

J.L. CASE Real Estate Company
620 N. Tejon 633-3836

FOR YOU

Who are looking for a spacious home that has everything this is it. Located in Skyway Estates, 4 bedrooms, 2 baths, huge double garage, 2 fireplaces, private patio, and everything for the discriminating person who wants the finer things. Price is $29,900 with terms to qualified buyer. Please call Clarence Nies 633-7489.

Vrooman Realty

3515 N. Chestnut 473-2210

FOR SALE BY OWNER

Four bedroom home, 2 baths, 2 car garage, fireplace, private patio, many extras. Nice NW area among new homes. Priced at $23,500. Will consider VA with immediate possession. Call ROSINE MARRON 633-7682 eves.

VRADENBURG REALTY CO., INC
619 N. Cascade Ave. 636-1627

BY OWNER

For sale, three bedroom Swiss chalet rustic home. Fireplace, attached garage, large patio, all drapes and carpets, three acres, $15,500, good terms. 25 West Shoup Rd. Black Forest. Call 473-2699 or 495-2091.

HOMES OF THE STARS by
Scandaliato
BUILDING CO.
Presenting the .. **STAR**

- Ranch Style Home
- 3 Bedrooms
- Living & Dining Room
- 1 Car Garage
- Full Basement

PRICES START AT
$15,500.

VA—FHA FINANCING AVAILABLE

Several Models to Choose From

Open Daily 11 a.m. to Dark

UNITED REALTY
REALTOR
Ph. 636-3841 213 N. Union

WALKER'S
Location Guide

NORTH & EAST

Bargain Hunting?

Have 8 Children?

Vacant Contemporary

NORTH

Large Family Brick

4 bedrooms, 2 baths, attached garage and fenced back yard with huge covered patio. Large laundry room. Loads of closets. Workshop for the man and of course a large recreation room. Owner will sell VA or assume loan. Call RUTH NYE 634-5431 or JIM SMITH 632-5961.

Eastern Cape Cod

Executive Living

Spacious four bedroom home provides the necessary living space, approximately 2600 square feet to accommodate family living. Two fireplaces, large family room, recreation area with walk out patio and to beautiful fenced garden area. VA financing. Call ALYCE BROWN 633-7598 or LOIS MOORE 633-5987.

Why Climb Stairs?

1 room home with everything on one floor. Designed for real comfort and easy living. Approximately 1300 square feet, 3 large bedrooms, double lavatory and 2 baths, large dining living room area with two fireplaces affording living room, Recreation room. Beautiful landscaped area with underground sprinkler system. VA or FHA financing. Call JOHN SULLIVAN 636-4401 or OLGA SCHIMMACK 635-4401.

EAST

No Down Payment

Near Ent

$1500.00

WEST

Veterans!

Lots - Lots

Price Reduced

TRADE

Trade For California?

SOUTH & EAST

For Sale or Lease

One Of A Kind!

Owner Anxious

$86.00 Per Month - Vacant

Move in on qualifying and be the owner for $86.00 Mo. No down on this nice 3 bedroom stucco home. Home is nice and clean and comes with stove, refrigerator, washer, storm windows and venetian blinds. Well kept yard completely fenced and a patio. Call owner to see this one. Call THELMA NOLAN 633-1201.

SOUTH

Skyway Park

$ave In Skyway

$150.00

VA Nothing Down

Princess Model

Wide Open Privacy

No Chances Here

Ready For Retirement?

One Of A Kind!

SUBURBAN

North of Academy

OPEN for your inspection
SUNDAY 1:00 TO 5:00 P.M.
2018 DEVON

- Three large bedrooms
- Living room luxuriously carpeted
- Two woodburning fireplaces
- Indirect deluxe lighting
- Mexican rock entry

Drive out East Constitution to the "Parade of Homes". YOUR HOSTESSES ALYCE BROWN 632-7598 and LOIS MOORE 633-5987.

SUNDAY 2:00 TO 5:00 P.M.
2023 DEVON

1964 "Parade of Homes". This is a beauty. 2300 square feet of living space all on one level plus 2 car garage, 4 bedrooms, family room and study. Price includes electric kitchen, custom made drapes, wall to wall carpeting, Rodded lawn, Underground utilities. Will consider trade. YOUR HOSTESS HELEN GARDNER 633-1579.

WALKER & CO.
Realtor Insuror
2324 E. Bijou 632-6681

WESTMOOR Park
"In the Shadows of the Garden of the Gods"

The BEST Thing That could happen to you and your family

AN ESTABLISHED COMMUNITY

- Shopping Centers & Bus Lines
- Sacred Heart School & Church
- Howbert Elementary School
- West Junior High • Valley Swim Club • Picnicking • Hiking
- Horesback Riding • Beautiful Scenic view

Open Daily & Sun. 2-6
VA — FHA or CONVENTIONAL Financing
Prices Start at $18500

Visit our furnished model home at 1207 Whitehorse Dr. For further info. on Builders & homes in this lovely area.

FEATURING SUCH BUILDERS AS
- COX CONSTRUCTION COMPANY
- LOUGHREY CUSTOM HOMES
- VROOMAN HOMES COMPANY
- SHEPARD STYLED HOMES
- COLLIER BUILT HOMES

Vrooman Realty COMPANY
Phone 473-2210
3515 N. Chestnut Realtor — Insuror

2070 Sq. Feet
One Level—No Steps

Three bedrooms 14x15—16x12 — 12x room 20 x 14 — 1½ — 2 car size kitchen plus large formal dining area — white stone fireplace in living room — lot 120 x 95 with view of Colorado Springs lights — mountains. Ranch style with two car garage — plastered walls throughout — two mosaic tiled baths. Will sell for appraisal of $23,500. For showing call Arlin Messler 634-1629.

Vrooman Realty
3515 N. Chestnut 473-2210

OPEN HOUSE
SUN. 2 to 5 p.m.
948 RAYMOND PLACE

Nice size LR, large kitchen, tiled bath, 2 or 3 BRs, lovely Patio, many extras. Nice NW area among new homes. Priced at $16,500. Will consider VA with immediate possession. Call ROSINE MARRON 633-7682 eves.

VRADENBURG REALTY CO., INC
619 N. Cascade Ave. 636-1627

BY OWNER

For sale, three bedroom Swiss chalet rustic home. Fireplace, attached garage, large patio, all drapes and carpets, three acres, $15,500, good terms. 25 West Shoup Rd. Black Forest. Call 473-2699 or 495-2091.

RGHT NOW

Ready for occupancy at 1015 Bertarn in Cheyenne School District. A 3-bdrm home with fireplace, drapes, family rm, oversize garage, and complete landscaping. Excellent financing. For information call W. A. HAMPTON 633-6782, GLEN AULT 632-3533.

MELROSE Realtor
16 East Pikes Peak
Call 632-3533

BRICK HOME

By owner. 1560 square feet all living in home with full basement. 3 large bedrooms on upper floor, potential for 4th in basement. Large living room with double fireplace facing living and family rooms. 3 finished baths, large panelled recreation room with brick fireplace covering one wall. Spacious 2 car garage with ample room for workshop. 1500 square foot patio, excellent unobstructed view of Pikes Peak. 724 Panorama Drive. 634-4794.

OPEN 'TIL DARK

Beautiful spacious three and four bedroom home, two baths, built-ins, family or dining areas, and 2 car garages, close to school and shopping. — AVAILABLE for immediate occupancy. FHA loan $4,150 and Veterans NO DOWN PAYMENT, zoning costs only $95. Drive East on Pikes Peak to Circle Drive, four blocks South to 1420 HAMMETT HOMES or 636-1744 634-1717.

Fifteen thousand dollars home, immediate possession 2527 North Corona.

44—City Property

New Brick $12,950

Only $99 move in VA. Ideal location for Fort Carson and Ent Air Base. These new 3 bedroom homes are priced from $12,950 with full basement and garage optional. Immediate possession. Call LEE GUNDERMAN eves. 632-5104 or SON SKIPPA eves. 392-3439, days 392-3464.

J.L. CASE Steel Company

620 N. Tejon 633-3836

BY OWNER

4 bedroom 1¼ baths Beauty fireplace family room 1,300 Sq. ft. of beautiful living. Call for immediate showing. AL URBAN 636-3961 WILEY REALTY REALTOR

NORTHEAST five bedrooms, 2½ baths, recreation room, two fireplaces, carpeted, attached double garage, low 20's. Priced at $24,750. 1433 Sea Pine Drive.

BY OWNER

TRANSFERRED MUST SELL. Northeast five bedrooms, two full baths, extra large garage, near school, landscaped $18,750.

BY OWNER. Three, Excellent location, yard, view. 2127 Mc-Arthur. 635-7658.

44—City Property

EAST POSSESSION!

BUY VA, FHA OR ASSUME

Bonnyville

3 bedroom, very special. NO DOWN VA. $1,506 DN. CONV.

3 Bedroom Brick

With garage. Spectacular location N.E. ONLY $18,500

Immaculate

Condition, newer 4 bedroom East Carpet & drapes $20,950.

One Owner Jewel

5 bedroom N.E. walk to school. Carpeted & drapes. REALTY CHOICE $24,950. NO DOWN VA. $2,200 DOWN FHA.

TO SEE ANY OF THESE LISTINGS OR FOR INFORMATION CALL MILDRED WRAITH 633-7744 OR 632-9497

Weidman & Co.

Realtor Insuror

123 E. Bijou 633-7744

BY OWNER. Three bedroom home, attached garage, large lot, Widefield grade and jr. high schools. Will equity. Call owner VA 596-3447, Odd refinance VA FHA. 392-3447.

OPEN HOUSE. Wonderful and exciting evenings. Three bedroom, 1½ bath home with attached garage. 232 Easter Drive. Realtor, or call owner 634-2977.

44—City Property

BUILDERS BEST BUY

House with many extras. Full basement, partial brick with an option for a finished lower level. Three bedrooms built-in oven and range, kitchen breakfast bar, range hood and light, disposal, dining area, attached garage and many other extras. VA or FHA $99.00 down and payments as low as $112.00 mo. See, call Bob Martin, 392-3069 eves or

American Builders, inc.

724 S. Tejon 633-5566

$17,500 SKYWAY

5100 NEPTUNE DRIVE OPEN VACANT

Excellent home for the smaller family. Reverse plan. Over looking mountains. Large living room with fireplace, 2 bedrooms, family room, 3rd bedroom. Modern electric kitchen, new wall to wall carpeting throughout. Completely redecorated. Beautiful yard. Priced at $17,500. Further information 632-5412.

800 BIRCH DRIVE

Three bedrooms, 1½ baths, fireplace, attached garage. Fully landscaped. By owner. VA or equity. Security 392-3174. No agents.

CHEYENNE CANON, 4 BR, New FR, Lrge Gar, FP, $24,000. 3 BR, Lrge Gar, FP, $21,950. CENTURY REALTY 632-6633

44—City Property

AUSTIN BLUFFS

This nearly new Chelton Road home is the ultimate in gracious living. 3 large bedrooms, 2 full baths, a beautiful, all-electric kitchen. Large family room, dining room area, 2 huge fireplaces, 2 car heated garage. Semi-finished lower walk-out basement level. Total 63 x 200 ft. lot overlooks the entire city and mountain range. See at your earliest convenience. Call Lynn Nichols, 636-3841 or 633-4570.

SPACIOUS DUPLEX

Located 1800 N. Weber across street from school. Each 900 sq. ft. 2 bedrooms. Double car garage with storage. VA appraised price $22,000. One block to shopping. Call Lynn 636-3841 or 633-4037 eves.

ONLY $55,000

For this lovely Old English Style spacious home with an Alamo Avenue. This is a home for those who want the finest in quality. Landscaped gardens, most beautiful, completely modern kitchen, carpeting throughout, 4 bedrooms, 2½ baths, 2 fireplaces, 2 car garage. Call Lynn 636-3841 or 633-4037 eves.

united REALTY CO.

213 N. Union 636-3841

Rittenhouse

HOME AND COTTAGE

Let the cottage make practically all the payments on this delightful three bedroom home with basement and garage. Sparkling carpeted living room, large eat-in kitchen, convenient utility with extra storage space. Located west near shopping, schools and bus.

$500 DOWN

and assume large VA loan on this very nice three bedroom home with attached garage. Large fenced yard makes this a real convenience to Ft. Carson.

HOW CAN YOU MISS

This cute two or year old two bedroom home with oversize garage is located close in North near shopping, schools and bus. Understanding $1,500 down.

Dorothy Hall 634-1693

VRADENBURG REALTY

619 N. Cascade 634-1431

open

12 to 5 p.m.

1234 No. Farragut

4 bedrooms, 2 baths full basement, fireplace. Close to Divine Redeemer shopping, transportation and schools. If you are looking for a solid value in a 15 year old home this is it. $22,500 with VA, FHA, conventional financing. You're invited to come visit with me this afternoon. Fred von Fisen 633-1443.

smith-irwin realty

632-2582

HOEPKER & KIBLER Quality Builders

Fine features in this attractive 3 Bedroom home — electric kitchen, panelling in living room & dining area — large glass door to patio — full basement, wide garage — 2 baths, long vanity — charming brick planter. Move into this NEW home now! $18,750 VA no down or buy FHA 20 see call DARREL CARTER 632-3548

Vrooman Realty

3515 N. Chestnut 473-2210

BEAUTIFULLY landscaped, executive type home in Northeast section. 3 bedrooms, 2½ baths, electric kitchen, two fireplaces. Phone 473-3154.

BY OWNER

Three bedrooms. Attached garage. Fenced. Storm windows. Wall to wall carpeting, drapes. Financing available. 2021 Orion.

44—City Property

BRICK NORTH-EAST

Someone can have a good buy in this 3 bedroom home. Liv. - Din. combination, large kitchen with plenty of eating area, range, disposal and dishwasher too. 2 ceramic tile baths. All on main floor and completely carpeted and draped. Full basement is roughed for 3rd bath. Rec. room and another bedroom. Two-car garage. Call to inspect this today.

FHA TERMS

Close to shopping center in an area of new homes. Two master size bedrooms, tile bath, modern fireplace and an open floor plan. Attached garage and covered patio in a fenced in, well landscaped lot. Shown by appointment only. Cheyenne School District.

SECLUSION

Just south of Broadmoor area. Home situated on 3 fenced acres with large pines and natural beauty of Cheyenne Mountain overlooking. 3 bedrooms, 1½ baths. Living room has wood fireplace, delightful kitchen, large screened porch for more pleasure living. $25,000.00

MOST SCENIC SUBURBAN

Near — new ranch style home of stone and redwood with 4 bedrooms, 2½ ceramic baths, family room dining room, breakfast area, complete with oversized bar, and large utility room. Living room has large picture windows with wonderful view. 3 way stone fireplace into living room, family room and patio. Beautiful carpeting throughout with oversized dark area of rock formations. Natural gas heat. Retaining poles behind double garage. Beautiful shrubs, trees and fencing. Excellent value at $33,000.00 with $5,000.00 down.

SOUTH TEJON

To settle an estate. House and cottage. Commercial zoned. Lot 50 x 190.

BARGAIN $12,500.00

Northeast 3 room modern home with two extra building lots.

COLUMBIA SCHOOL

A very fine two bedroom home with a finished third bedroom, den and recreation room in the full size basement. A large kitchen with lots of built-ins and dinette. An attached two car garage and carport. This contractor's home is immaculate and will appeal to the most particular. Available for inspection at any time.

THREE BEDROOMS

Lovely home just off Circle Drive on a ½ acre corner lot. Owner will sell or trade for smaller home. The kitchen is up with the times and roomy.

EUNICE THOMPSON 634-0280
FLOYD B. HALL 634-4565
WM. B. HALL 634-4565

HILL REALTY

Realtor

455 Gaylord 115 E. Pikes Peak

NEAR FORT CARSON

You can move in for no down payment and no closing cost with GI or FHA. Only $78.00 per month. 3 bedrooms and 2 baths for $13,900. Ideal location off South Circle Drive. Call Lynn Nichols, 636-3841 or 633-4037 eves.

J.L. CASE Steel Company

620 N. Tejon 633-3836

SMALL DOWN

Large 3 bedroom brick & frame home with garage, owner leaving. NO qualifying.

TOP OF

Stratmoor Hills beautiful all brick 3 bedroom, full basement, 2 fireplaces, built-in oven and range, dishwasher, 2 car garage. Landscaped, ½ Acres — Might trade for smaller.

ACTIVE REALTY 634-1597

NO CAR POOL HERE

Walk to Cheyenne Schools from this 4 bedroom brick home. Custom built throughout, our large bedrooms, 2½ baths, central hall, 25 ft. living room with fireplace and 12x10 dining room, fireplaces, large utility room, water heat, oversized garage, nice patio — all this plus carpeting, drapes, excellent lawn and redwood fence at much less than replacement cost. 1102 Skyway Blvd., 634-5906

EXCEPTIONAL SKYWAY VALUE

FIVE bedrooms. Full basement, double garage, two fireplaces, beautiful Backyard landscaping. Trade Considered. Phone 632-1450 Now.

3 BEDROOM, 2 baths, 2 car garage, $2,000 and assume loan. No qualifying. 635-4243.

44—City Property

1900 Block N. Tejon

3 B.R. bungalow, fireplace, large kitchen with lots of cabinets. Small basement. Bus at door, fenced back yard. Only $13,500. $3000 cash. Owner carry balance to qualified buyer.

Cheyenne Mt. Schools

This newer all brick home has all a family could wish for. One of Pasons best locations. Convenient to schools, 3 spacious bedrooms, 2 baths. Large living room with fireplace. Large kitchen and dining room. 2-car attached garage with large storage room at end. Covered patio. Unexcelled view. Only $21,750 with good terms or trade for lots or small rental.

2 Br. Bungalow— Better Than New

Close in West. Nice size LR, kitchen with built-ins galore. Att. carport, fenced yard, underground sprinkler system. Ideal for couple. Price $16,000 $3,000 down and owner carry at $100 per mo.

See What We've Found in Cresta Vista

One of those large family homes in a perfect location. Close to all 3 Cheyenne Mt. Schools. Spacious living room with fireplace. Also large family room with fireplace. 5 bedrooms and separate dining room. Small basement. Double attached garage. Lot 100 x 150, well landscaped.

Top of Town & Fully Air Conditioned

This fine brick home should appeal to many buyers. Location is top & quality is good. 3 BRs, 2 baths, carpet, drapes throughout & much storage. Excellent family room with fireplace. Kitchen has all the built-ins you could want. Nearly $2,000 worth of carpeting. Priced right for immediate sale. Shown by appointment. Call 632-6221.

BUSINESS ZONED ACREAGE, located North of Freeway Interchange 24 Acres Buy Now for Future Profits Terms. Call Homer Busby 634-4493 BUSBY REALTY, 124 E. Cucharras St.

Broadmoor Home

Two Acre & Five Horse Zone large 3BR, 1½ bath home with many extras. Basement, fireplace, garage.

Chipita Park $16,750

Like-new 3 BR home with 1½ baths, 2 fireplaces, 2 car garage, on a nice, clean, level lot. Owner will finance with $2,500 down. Call Virgil Proctor eves. 634-0297.

MAHONEY REALTY

FOR sale by owner, large older home at 1912 North Tejon. Completely modernized and redecorated. 4 bedrooms, 2½ baths, separate formal dining room, large family room, study. Low taxes. Busline. Walking distance to public and parochial schools. Fenced and fully treed for immediate sale. Shown by appointment. Call 632-6221.

WOOD AVENUE ACE HIGH VALUE

Beautiful Colonial Type Home with 5-bedrooms. THE LOCATION WILL THRILL YOU! Large dining room, living room, family room, spacious utility room, 2½ baths. Carpeting throughout, 4 fireplaces. Large, nicely landscaped lot. THIS IS A TEEN-AGERS PARADISE! Let your family enjoy it.

Stratton Meadows

Save money. Assume this large 4½ per cent loan of more than $5,000 with monthly payments only $70.50 including PITI. Owner anxious and will assist further with financing. New — redecorated inside. Located in very good area.

For full particulars on above properties please call BILL HALL, REALTOR. Evenings & Sundays 633-9211. Office 635-6763.

Builders Realty Inc.

Realtors

219 East Platte 633-4763

First time offered by owner

Skyway Park beautiful Cantle built brick home — 3 levels MAIN floor has 3 bedrooms, 1½ baths & hall company kitchen range disposal, dishwasher, dishwasher, dinette, dining, L large living room & fireplace, family room & fireplace, utility room & convenient patio & sheltered entrance, rear yard semi ground level, basement finished — 2 more bedrooms & bath, large family room & wood fuel fire place, heated garage & workshop, utility room & storage. An outstanding location — lovely yard work, landscaped, fenced, Evergreens & trees, drapes throughout, outside playhouse. GI, VA eligible, or higher — Owner 638-3509 by appointment please.

STEP-SAVER HOME

3 Skyway Estates — all on one level and easy to keep. 3 bedrooms, 2 baths, large living room with fireplace and separate dining room. Beautiful extra-large kitchen with built-in appliances and wood-burning fireplace in family room. Call Mary Heller Realtor.

PADGETT REALTY

424-5514 10 E. Pikes Peak

TODAY'S BIG STEAL

Like 3 bedroom, 2 bath home. Carpeted throughout, fenced yard, fruit trees, beautiful brick and stone fireplace. Large kitchen with dishwasher, disposal, built-in oven and range. Attached garage. Priced at $21,500. Financing available. VA. Dial 634-1559.

ANDERSON REALTY Realtor

OWNER

4 bedrooms, 3 baths. Combination real brick, frame home. North East. Less than two years old. Commercial zoned. Owner will finance. Has 2 fireplaces, beautiful kitchen, carpeted throughout, patio, double garage and storage. Must see to appreciate. Priced at $21,500. 2130 Princeton. Way. 633-5744.

OPEN HOUSE

Saturday and Sunday 1:00 to 5:00 P.M. 930 N. Union. Short walk to Dorcas Parochial and Palmer High School. Two story garage converted family home. CALL JEFFORDS ACTIVE REALTY 634-1597 Evenings 633-6008.

$11,950 2 BEDROOM HOME with garage. Fenced lot. Landscaped. 1409 West Boulder. VA or Conventional. Call 632-6637 anytime. Century Realty.

44—City Property

Close to Wasson

Lovely large 3 bedroom home, 2 baths, beautiful large stone fireplace plus fireplace insert in wood panelled dining room. All electric kitchen, carpets, drapes. Attached garage, fenced yard, covered patio, excellent view. VA, FHA or Conventional financing. OWNER WILL TRADE.

Immediate Possession No Closing Costs

Completely redecorated 3 B.R. home, 1¾ baths, separate dining room, large kitchen with breakfast area, utility room, attached garage. Large fenced yard with patio. This home has a beautiful view of the mountains. OWNER WILL TRADE.

2 B.R. Garage $82. Mo.

You can own this cute 2 B.R. home with carpeting, drapes, refrigerator, fenced yard, with patio, located Northeast for ONLY $12,250. Small down financing available.

For more information on these and other listings call Ron Schweiger 633-4422.

★Star REALTY INC.★

2132 N. Hancock 632-7561

BROADMOOR

SPECIAL — Owner wants this fine home sold immediately or traded for wheat land. Its approx. sq. footage 3000 and consists of 14x26 Bedroom suite with 2 other large rooms 14x27. Family room, 14x15 living room, 14x15 dining room and big kitchen. 2 tile baths, 2 car garage, fireplace, laundry room, ample storage. Vacant. Call Hasker Young 634-6544.

CHEYENNE

SCHOOL DISTRICT. Lovely 3 bedroom home among fine homes. Bedrooms, library, dining room, kitchen. Fireplace. Double car garage. Priced at $21,500. Appointment to see. Call Hasker Young 634-6544.

HOME REALTY CO.

607 Exch. Nat'l Bk. Bldg. 634-3108

CRESTA VISTA

NEAR BROADMOOR. 1209 Hermosa Way. Charming 2 large bedroom home, large living room, dining rm. beautiful lawn, abundance of evergreen trees, flowers. Moving to Pueblo. Priced for quick sale. $17,500. Mrs. Rose Kirk, Tyler 633-4552. Mrs. Rose Kirk.

Howard Wilson - Realtor

210 Independence Bldg. 635-3516

3 BEDROOM home close in only $11,650.00 VA. No Down or only $2,150.00 cash to present loan. Payments of only $75.00 monthly. Call Rex Dodson, Realtor, 633-6725 Nites Builders Realty 633-9763.

KEEP HORSES, tri-level, four bedrooms, family room, fireplace, double garage, corral. 2404 Templeton Gap Road. 634-4161.

6E—Gazette Telegraph Sun., Aug. 2, 1964

44—City Property

4 BEDROOMS

3 BATHS DINING ROOM FAMILY ROOM ALL THE BUILTINS VA CALL TRACY 473-0352

GARDEN OF THE GODS

3 BEDROOMS $15,900 COMPLETELY FURNISHED TREES BUY VA CALL DEN 636-5002

SKYWAY

4 BEDROOM 3 BATH LARGE TREES FAMILY ROOM $23,500 CALL G. J. BAKER 636-5002

MOVE-IN

3 BEDROOMS 1½ BATHS 3044 W. WILLAMETTE FIREPLACE OPEN DAILY CALL G. J. BAKER 635-1642

PLEASANT HILLS REALTY CO.

636-5002 REALTOR 519 N. 30th

2 BLOCKS — WASSON HIGH

Assume 5¼% G.I. Loan, cash of $4,140 for my equity $19,760 balance of loan. All brick, 3 bedrooms, separate dining room, 1½ baths, fireplace, carpeting, drapes, wall to wall carpeting. Full basement, half finished with 40 foot recreation room, concrete patio, oversized 2 car garage. 2227 Clarkson Drive. Call 636-6440 appointment.

SALE OR trade new three bedroom home, conveniently located. 632-0652.

44—City Property

NO DOWN VA

948 RAYMOND PL.

Immaculate 2 or 3 BR. home in NW area, surrounded by newer homes. W-W carpet, tiled bath and kitchen, covered Patio. Attractive exterior, are some of the extras included in the low price of $13,500. Vacant and we can show you today. CALL ROBINE MARRON 633-3683 EVES.

VRADENBURG REALTY CO., INC

619 N. Cascade Ave. 636-1431

2700 CHELTON ROAD

One of the finer homes in this popular northeast section, overlooking the city and mountains. Low rambling brick with full walkout lower level. Beautifully landscaped with complete sprinkling system. Five bedrooms, 3½ ceramic baths. Large formal dining room, panelled fire room, den and family den. Many, many more extras. Priced at $39,500. Terms.

GREGORY & DORSEY

REALTORS 633-1784 day or nite

$200 BELOW APPRAISAL

Three bedrooms with lovely large kitchen dishwasher, built-in oven and range, formal dining, fenced yard, attached garage. Mary Theis VA or FHA or assume 5¼% loan, excellent condition. 1506 Chelton Road or call 635-3827.

WASSON, 3 bedroom, brick, 1½ baths, 2 fireplaces, basement, cellars and drapes. Realty under FHA appraisal. 2105 Mc Arthur. 636-2244.

OPEN HOUSE

5 Bradley Place

2 p.m. — 5 p.m.

THE GOOD LIFE — IN BROADMOOR begins in this handsome 7 room ranch style home. 3 bedrooms with wall to wall carpet, 2 baths, completely carpeted. Large living room with fireplace, separate dining room with sliding glass doors to covered patio and landscaped gardens. Kitchen has double built-in oven & surface unit, dishwasher & all the niceties and adjacent is a charming 14 x 19 family room & laundry room with many cabinets. The exterior has always been of stone & brick & there is one wall of built-in cabinets. Fine Spruce trees landscaped & has a lovely view. Call Lorene Herbert 633-3431 for DIRECTIONS. Turn west on Cheyenne Rd. to Woodmen, then left to Pine and then right to Brady Pl.

SHORT & BRIGGS REALTORS • INSURANCE

3 Whitefield Blvd. 592-2411

Designed to Delight... Built to Endure... Priced to Please...

The HILLCREST—1215 MURRAY RD.

J. R. FOWLER — Builder

OPEN DAILY 1-6 From 10 A.M. SAT.

PRICED AT $21,500

Nowhere else will you find a split-level home to vie with so much for so little. Smartly planned for easy living and built to quality standards far above the average in this or any other price range. The HILLCREST has 4 bedrooms, 2 up and 2 down, 2 car garage, 1½ baths, family room with fireplace. Within walking distance of James Madison Woodrow Wilson Junior High and General William Mitchell High School. Be sure and see.

Drive East on Highway 24 to the Starlight Drive-In turn left on Murray Road ¼ mile to our model homes.

EXCLUSIVE AGENTS

Emerald REALTY COMPANY

Complete Ins. Coverage 2362 E. Bijou 633-5541

SAVE $$$ BUY DIRECT FROM THE BUILDER — SAVE $$$ BUY DIRECT FROM THE BUILDER — SAVE $$$ BUY DIRECT FROM THE BUILDER — SAVE $$$ BUY DIRECT FROM THE BUILDER

FOR SALE BY BUILDER

1—THREE BEDROOM, L-shaped living room, ceramic tile bath, all brick with 1250 sq. feet of living area, carpets, drapes, range, refrigerator, disposal, full basement, immediate occupancy, close to new elementary school. $17,500.

1—THREE BEDROOM, all brick—L-shaped living room, ceramic tile bath, 1250 sq. ft., range, disposal, full basement, attached garage, close to new elemental school. $18,500.

1—FOUR BEDROOM, 2 car garage, large corner lot, full finished basement, range, built in, ceramic tile bath, close to new elementary school, all brick. $18,500.

2—THREE BEDROOM, L-shaped living room, all brick, ceramic tile bath, 1250 sq. ft., full basement, attached garage, close to new elementary school. Ready by Sept. 1. $18,500.

1—3 - BEDROOM, 2 bath, all brick, beautiful home, near the new elementary school also ..... only $15,300.

THESE HOMES ARE SHOWN BY APPOINTMENT ONLY. SEE G. A. OSTEEN at 3 S. Roosevelt or for telephone information call 633-6275.

SAVE $$$ BUY DIRECT FROM THE BUILDER — SAVE $$$ BUY DIRECT FROM THE BUILDER — SAVE $$$ BUY DIRECT FROM THE BUILDER — SAVE $$$ BUY DIRECT FROM THE BUILDER

TIME TO BUY

Skyway Estates

FAMILY HOME. Prestige location. Cheyenne School District. 3 bedrooms, 3 baths, panelled rec room, $27,500. Please call Jane McMillan, home 636-1309 or Peggy Dunbar, home 633-5194.

Stratmoor Hills

Newly decorated home, 3 bedrooms, recreation room, beautiful carpeting in fact, so many built-ins you'll think you're in your home. Priced at $22,900. Call Ethel King 635-1404.

Easy Living

A couple couldn't ask for more comfort than is offered in this 3 room, perfectly kept home with full basement. New furnace & Hot Water Heater. Garage. Some drapes & curtains. You should see this. Call Virgil Proctor eves. 634-0297.

Choice Location

UNDER $30,000, this spacious 4 bedroom home is ONE OF THE BEST. Room for good living for all the family, most modern appointments in good floor plan, 3 baths, double garage. LET'S TAKE A LOOK. RUTH SHAW, 634-0825.

Partly Furnished

3 bedroom N.E. home. Large L.R. (newly carpeted) with front picture window, separate dining room, kitchen with range, oven, disposal, fenced yard, garage. Call Eva Leggette 634-5663.

Immaculate

3 bedroom, 2 bath split level in choice Northeast. All electric built-in kitchen. Beautiful landscaping, carpeted and draped. Basement in town area, priced at $24,950. Please call Robert Tuten 635-6806.

Ivywild Buyers

Out-of-town owner anxious to sell. Will listen to any reasonable offer on this 3 bedroom, 2 bath home. Near school & church. Call Lee Hay 634-1234.

All Brick

3 bedrooms, bath & ½ up. Separate dining room. Basement recreation room, ¾ bath & 2 bedrooms partially finished. 1 block to schools & transportation. Call Helen Marie Price, 633-0519.

Real Bargain

Assume VA loan on 3 bedroom home. Built-in oven and range. Refrigerated air. Panelled rec room. Patio. Landscaped. Double garage. Call Lee Hay 634-1234 or Bob Tuten 635-6806.

Four Bedrooms

Stratmoor Hills, 2 levels, 2 wood burning fireplaces, 2 full, ceramic baths. $23,500. Assume good financing on first mortgage or FHA approval. Call Kenneth E. Strange, 473-3033.

3 Bedrooms

Charming Manitou home on 3 city lots. Beamed ceilings, panelled kitchen. Near school & church. Call Lee Hay 634-1234.

Marlborough Road

Luxury Cape Cod, 4 bedrooms. Fully carpeted. Hot water heat. Lovely yard and large covered patio. Heated double garage. Inter-Com system. Many DELUXE EXTRAS that must be seen to be appreciated. For details please call Ray Isaacson, 633-4734.

WEIDMAN & CO.

REALTOR INSUROR

123 E. Bijou 633-7744

PRESENTING IN HOLLAND PARK

4122 Edwinstone Ave.

B HOEPKER & KIBLER CONSTRUCTION CO.

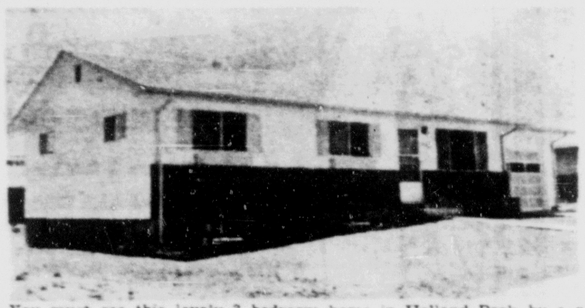

You must see this lovely 3 bedroom home in Holland Park by a new Construction Company. Fully equipped kitchen with built-in range, 30" oven, exhaust fan and hood, disposal, beautiful natural birch finished cabinets and gold and white formica counter tops. Nice living room and dining area with one wall paneled, looks lovely! Sliding glass doors to patio. Master ceramic bath has extra large vanity with formica top and LOADS of drawers and storage space — also a ¾ ceramic bath off master bedroom with vanity and glass shower doors. Basement is partitioned and roughed in, all the walls are plastered. Laundry facilities with 220 outlet. Oversize one-car attached garage.

OPEN DAILY 10 a.m. 6 p.m.

PRICED AT $18,350

VA — FHA or CONVENTIONAL FINANCING

IMMEDIATE POSSESSION WITH-IN THE CITY WITH CITY CONVENIENCES

5 Minutes From Downtown

Featuring Such Builders As

- HIGHLAND CONSTRUCTION COMPANY
- MACKINNON CONSTRUCTION COMPANY
- SHEPARD STYLED HOMES
- DAN HOWELLS & SONS
- DAN FLYNN
- COLLIER BUILT HOMES
- VROOMAN HOME COMPANY
- LOUGHREY CUSTOM HOMES

HOLLAND PARK COMPANY

3515 N. Chestnut

Phone 473-2210

636-1626

THE WORLD'S FAIR HOUSE Built for DISTINCTION and SPACIOUS LIVING

FORMICA The WORLD'S FAIR HOUSE

2042 Devon St.

OPEN DAILY

1 P.M. to 5:30 P.M.

Displaying a Wonderful World of . . .

- NEW PRODUCTS
- NEW APPLICATION
- NEW COLOR PATTERN

- 3 BEDROOMS • 2¾ BATHS • FINISHED REC ROOM • FAMILY ROOM • BUILT-IN BAR
- FORMAL DINING ROOM • 2 CAR GARAGE

PLUS MANY ADDED FEATURES

DIRECTIONS: DRIVE EAST ON CONSTITUTION TO DEVON STREET AND TURN LEFT TO MODEL HOME

PIKE REALTY CO.

1201 NORTH WEBER

833-8781

Built by . . . Machinnon Construction Co.

Collier Built EAST Open 2-5 p.m.

2409 Le Laray

Furnished Model

(North of Pimer Park Blvd. at McArthur)

No Down Payment Required
Basement — Brick — Beautiful
See or call Arlin Messler 634-1629

Vrooman Realty Co.
Realtor—Insuror
3515 N. Chestnut 473-2210

WESTERN HOMES...by... DICK WINTERS Located in Stratmoor Hills

FURNISHED MODELS

OPEN DAILY - 9 til Dusk

Homes Start At $12,500

VA-FHA & Conventional-Financing

1½ miles south of Colorado Springs on old Highway 85-87.

Pike Realty Company REALTOR

Exclusive Agents
1201 North Weber
633-8781

OPEN HOUSE
2222 McArthur

All brick 4 bedroom home with rec room with fireplace, built-in appliances, attached garage, fenced yard with large covered patio. Carpet and drapes. Excellent location near Wasson High School.

Paul Crozier 634-6418

Pike REALTOR Realty Company
1201 N. Weber 633-8781

FALCON ESTATES
FEATURED HOMES
OPEN TODAY 1-6

500 SHRIDER ROAD
- LOWER TAXES
- ONE ACRE LOTS
- WATER SYSTEM

This lovely John Grisso built home features 1760 sq. ft. of well designed living area, 3 bedrooms, family kitchen, delightful family room and 2½ baths with a separate dressing room.

Drive North on the freeway to Woodman Road, turn right and follow the signs.

Smarth REALTY COMPANY
COMPLETE INS. COVERAGE
2502 E. Bijou 633-5541

OPEN HOUSE
2038 DEVON
2-5 P.M.

Holiday House, Parade of Homes, Outstanding Contemporary. Your Host: Douglas Alward, 633-7625

Weidman & Co.
Realtor , Insuror
123 E. Bijou 633-7744

IDEAL FOR LARGE FAMILY. Five bedroom brick, 1½ baths, two car garage, recreation room, finished basement, carpeting and drapes, large fenced yard. Near Int. 1414 Prairie Road 635-8650

NEAR BROADMOOR HOTEL — This lovely older home offers the ultimate in gracious living, situated among stately spruce on beautifully landscaped grounds. See this unusual home.

MOST IDEALLY arranged home for small family in Broadmoor area, master bedrm. bath, guest bedrm. bath, delightful dining rm. eat-in kitchen, family room, Bar-BQ, hot water heat, attached garage, large storage space, patio, fenced rear yard. See this beauty.

1719 GRANT — See this neat 3 bedrm home, 1½ baths, full basement, heated garage, fenced yard, near shopping center. Assume G.I. loan. Vacant — move in.

N.E. well located 2 bedrm home in older section, excellent condition, nice living rm., sun rm., no extra expense necessary. Must be sold now, owner offer. Mrs. Rowe 634-1267, Miss Tucker 633-8552.

Howard Wilson-Realtor
210 Indep. Bldg. 635-3516

FOR sale or trade nice 3 bedroom home in Loveland. Inquire 313 Knox Security.

$119 PER MONTH
TOTAL MONTHLY PAYMENT
1760 SQ. FT. TOTAL AREA
$99 MOVE-IN--VA MIN. FHA
The Lexington 30

Three Bedrooms — Built-in Range — Oven — Disposer — 2 Bedrooms — 2 Baths — Attached Garage

QUICK POSSESSION
OPEN HOUSE 9-9 TODAY

WILLIS American Builders, Inc. AGENCY
633-1741

THE CLIMAX
$12,700
THE VICTORY
$11,850
THE HOMESTAKE
$15,100
THE MATCHLESS
$14,350
THE INDEPENDENCE
$12,100

Skyway Estates
Cheyenne Schools

PRICE REDUCED TO SELL. Impressive 3 bedroom home with 2 baths, spacious living room, separate dining room with sliding glass doors to patio, 2 wood burning fireplaces, oversize 2 car garage. EDDIE DOANE 632-4993

Vrooman Realty
2515 N. Chestnut 471-2210

Have Cheyenne School District Property for Sale???
Please let me know about it. REID PAGE, Specializing in 20th Street building locations. SUN REALTY
634-4431

BY OWNER
Custom built spacious home on

OPEN
2-5 p.m.
28 North Garo
Immediate Possession

An attractive 3 bedroom, all brick home with full basement and attached garage. Two baths, premium w-w carpeting and all drapes are included. Nicely landscaped. Priced below the market for a quick sale at $14,150 VA or FHA financing. Drive out East Pikes Peak, turn left 4 blocks . . . East of new Montgomery Ward shopping center. Your host will be CARL HEMERY 635-2474 evenings and Sunday or 633-5541 days. SMARTT REALTY CO.

NORTHEAST
4 bedroom, full finished basement, attached garage. A top location for your family near all new schools and conveniences. Immediate possession can be arranged. See us at the key. Living room with dining area, modern kitchen, 1½ baths . . . only $ 000.00. See Norman Wessel or Walt Knorr. Realtors

PADGETT REALTY
634-5518 19 E. Pikes Peak

$1000 DOWN
Beautiful new two bedroom home with attached carport with covered entry. Attractive landscaped yard with flagstone patio and rear fence. Priced at $ per. Only $10,500 and $73.00 per month. 1815 LANE 634-7915

VRADENBURG REALTY
615 N. Cascade 636-1577

EXTRA NICE 3 bedroom home Belmont area. Immediate A. attached garage, basement. A. down $1,000.00. See this lovely brick home To-da

NO DOWN VA. spotless spacious 3 bedroom Chapman home with many extras, with as 20 yrs. Priced right at $ 00. Fenced yard, shrubs. $14,950.00 or owner trade down. Realtor 633-0738 after Broker Realty 633-

TEEN-AGE THRESHOLD CULEBRA AREA
A lovely spacious well - seasoned four large bedroom home. Built like the Rock of Gibralter. 18 x 35 rumpus or recreation room to save the wear and tear on a lovely 14 x 30 living room. Distinctly designed with beamed ceiling and lovely woodburning fireplace, king size dining room, separate breakfast room located on a beautiful treed lot, large garage. You can't possibly match this for $42,900.00. Please no drive bys, appointment only. Your agent from Sun will be Run up Mary Mason 633-2742

½ BLOCK FROM COLORADO COLLEGE
$300 PER MONTH
can be expected from this triplex with an uninterrupted rental history in All conditions maintained throughout and completely rehabed. Investigate then invest $10,950.00 down. Income will pay our balance and show a nice profit run from date of the tenants application. Your agent from Sun will be Run Up Mary Mason 633-2742

SUN REALTY CO.
513 N. Nevada 634-4851

OPEN HOUSE
Withering Heights of the Mesa Contemporary design. Panoramic View. Host Jack Jaworski 634-8350

2510 MEADE CIRCLE
4 bedrooms, fireplace, Mesa Manor elevation, Wasson School district, Mesa Meadow Blt 633-6575

1454 IOWA
Lovely 3 bedroom, 2 bath home. Close to Wasson High School. Priced at $ Owner will finance. Call

Opal Webb

BROADMOOR
PADGETT REALTY
TRI-LEVEL
Berger & Berger, Inc.
BARGAIN BY OWNER

3 ACRES
Surround this charming 2 story home 3 big bedrooms, 1½ baths, beamed ceiling in living room, fireplace, separate dining room, Raise your horse, dogs and children. Priced at $27,500. Might consider offers.

CHEYENNE SCHOOLS
Are you a little weak from this home 4 bedrooms all on one level. Separate family room, dining room and large kitchen. Roasting ovens, Nice lawn and landscaping. HOT WATER HEAT. Only in the upper $20,000 and a LOT OF HOUSE FOR THE MONEY.

BROADMOOR
This three bedroom stone rambler is situated on one of the choicest lots in this exclusive area. The living room is superb, as is the formal dining room. Three BIG bedrooms and panelled den with its own fireplace. VACANCY and you have the art. A REAL VALUE.

TRADE FOR INCOME
Newer two bedroom home well situated northeast near bus and shopping. Has a rental unit in the north or east. Must trade.

ohlson & ohlson
Realtors 634-5551

FOR RETIREMENT
In cool shady Ivywild . . . 3 bedroom bungalow with fireplace and den. Has 2 car garage fenced yard. Only $13,500.00. Call MILDRED LANE Eves & Sun 632-6710

N. HANCOCK
3 or 4 bdrms., 1½ baths and den, FHA Appr., $ 500 down. Will consider trade. Priced at $ Call MILDRED LANE Eves & Sun 632-6710

SACRIFICE
Out of town owner must sell this 3 bedroom home with 2 baths, fireplace, garage, fenced yard. Priced at $ Call MILDRED LANE Eves & Sun 632-6710

Olsen Realty

OPEN 1-5
UNTIL SOLD
1910 N. Royer

HALEY REALTY
COOL COOL COLORADO
FAITH REALTY CO.
DAN FLYNN CONSTRUCTION CO.
IT'S A JEWEL!!

OPEN—1011 Arcturus
2 — 5 p.m.
3 bedroom brick bungalow, 2 baths, Wood-burning fireplace, w-w carpeting and drapes. One of the best buys in Security. Lois Rawlings 632-2238

This Is House Sense
You'll find ample but comfortable living in this well designed, 3 bedroom all brick home with 1½ baths and partially finished basement. Attached garage, covered patio and fenced back yard. Close to schools. Priced under $20,000. Terms available. Pat Carmical 633-6849

If You Admire Something
out of the ordinary but different see this large rambling 3 bedroom home at 1417 Alamo. A quality custom built home with a electric kitchen, full basement, one 4 piece bath, one full bath, 2 Formica dressing room, sauna steam bath with dressing room. Sprinkling system, fenced yard. Call Pat Carmical or Phyllis Felden 633-6849

Beautiful Kitchen
We are exposing all about this modern because that is where most people spend most of their time. This home has everything a buyer could desire. Beautiful maple floors. There are three bedrooms, 1½ baths, fireplace, utility room, covered patio, landscaped. Immediate possession. Pat Carmical 633-6849 or Milt Felden 632-6666

San Luis Estates
3 year old Ruth Brick home with 2½ baths, formal dining room, electric kitchen, recreation room, fireplace. Near schools and shopping. Call Phyllis 633-6666 or Pat Carmical 633-6849

Pike REALTOR Realty Company
201 N. Weber 633-8781

SACRIFICE
Out of town owner must sell this 3 bedroom home with 2 baths, fireplace, garage, fenced yard. Priced at $ Call MILDRED LANE Eves & Sun 632-6710

BUENA VISTA WEST
$600 below appraised price. Brand new 3 bedroom home with carport and complete storage. Two large bedrooms, 1½ baths, fireplace, w-w carpeting, drapes, fenced yard, Only $ down, $ per month. Call

White Realty Company

124 NORTH 13th
PADGETT REALTY
BY OWNER

$50 MOVE IN
Only $50 move in and $50.00 a month. Newer 2 bedroom with carport, only 1 block from grade school. Good location for Fort Carson. Price only $8,500. Call BILL LITTRELL eves. 634-3953, days 392-3464.

Bargain Northeast
A dandy older 2 bedroom home in an excellent location. Price only $8,500. Low down payment and owner will finance at $75.00 month. Call GOP, TOM McNEILLEY eves. 635-1426 or RUBE STOVERN eves. 633-2133; days 633-3836.

CHEYENNE TRADE
Spacious newer 4 bedroom home with 2 baths, fireplace built-in electric oven and range, beautiful recreation room and attached garage. Low down payment and assume loan or will take an older home or present house in trade. Excellent location in the Cheyenne District. Call RANDY CASE eves 634-2144 or ART CASE eves 632-6778 days 633-3436.

30 ACRES
Located close in. Has 3 bedroom house with basement, barn, chicken houses and storage building, 20 acres in alfalfa (good irrigation rights) CLARENCE SHARPE eves 392-4514 or DON PRICE eves 633-5284 days 633-3436.

J.L. CASE and Company
620 N. Tejon 633-3836

BEAUTIFUL MTN. HOME
(Year around Living)
BRECKENRIDGE, COLO.

MELROSE Realtor 16 East Pikes Peak Call 632-3531

HORSES
Vroman Realty
NO QUALIFYING
Berger & Berger, Inc.

Open Houses

DRIVE OUT TO-DAY!

12 BETTER HOMES
BY 8 BETTER BUILDERS
IN THE BEST LOCATION...
Skyway Estates

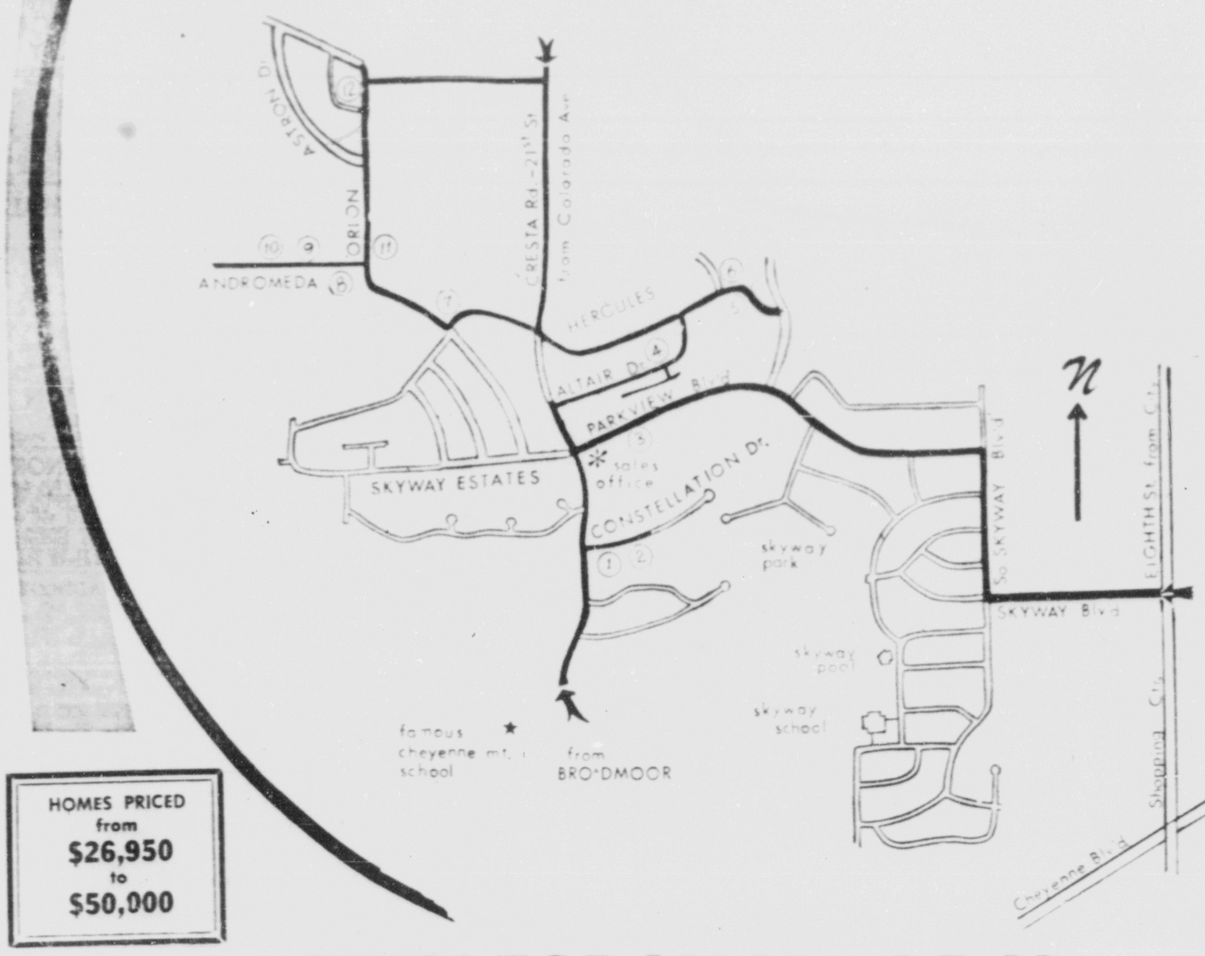

HOMES PRICED from $26,950 to $50,000

AWARD WINNING HOMES
BY
DAVIS-BECKER CONSTRUCTION CO.

9 MODELS TO CHOOSE FROM

An Excellent View of City and Mountains
IMMEDIATE POSSESSION

COMMEN HOMES
By DAVIS-BECKER

OPEN DAILY
9:00-6:30 Call 633-5152
Sun. 11-6:30 636-3979

COUNTRY CLUB ESTATES
OPEN RAILY 1 TO 5

BEAUTIFUL TRI-LEVEL ALL BRICK COLONIAL LOCATED AT 1901 CONSTELLATION ROAD. LIVING ROOM 15 x 24 WITH FIREPLACE. FORMAL DINING ROOM 13 x 13 WITH FRENCH DOORS TO A LARGE COVERED PATIO. FAMILY STYLE KITCHEN 13½ x 12½ THREE LARGE BEDROOMS. MASTER BEDROOM 19 x 11½ WITH DOUBLE CERAMIC TILE BATHS. LARGE RECREATION ROOM ON LOWEST LEVEL.

Call Don Patterson, Agent, 632-1334

BROKERS REALTY
2500 N. Circle Dr. 635-2558

OPEN TODAY 1 to 6 P.M.

HOME BUYER'S GUIDE

1--1901 Constellation Dr.
Built by STANLEY SALL

2--1801 Constellation Dr.
Built by STANLEY SALL

3--1917 Parkview Blvd.
Built by RICHARD WALKER

4--1918 Altair Dr.
Built by BRUNING CONST. CO.

5--1709 Hercules Dr.
Built by COX CONST. CO.

6--1714 Hercules Dr.
Built by MATT L. KAMPER

7--2122 Hercules Dr.
Built by R & R HOMES LTD.

8--710 Orion
Built by STANWOOD HOMES

9--2508 Andromeda Dr.
Built by MATT L. KAMPER

10--2602 Andromeda Dr.
Built by STANWOOD HOMES

11--701 Orion
Built by SKYMARK HOMES

12--508 Orion
Built by COX CONST. CO.

FOR LOT INFORMATION Skyway Park, Inc. 633-6258

SAN LUIS ESTATES
OPEN
1 p.m. to 5:30

DIRECTIONS
Drive North on Circle Drive to Sturgis Road, turn right off Sturgis Rd on San Luis Drive then drive to San Carlos Circle

Pike REALTOR Realty Company
Exclusive Agents

5 NEW CUSTOM HOMES
BEING BUILT
IN SAN LUIS ESTATES

2448 SAN CARLOS CIRCLE
Built By MacKinnon Construction Co.
See Our Salesman At This Address

1201 North Weber — Phone 633-8781 or 632-7645

44—City Property

Close to Pool And School

New three bedrooms, living room with fireplace. All electric kitchen with formica counter top. Island family table area. Attached garage. Mtn down FHA only $18,-900. For showing anytime call C. B. Bromstead 632-8867.

Vrooman Realty
3515 N. Chestnut 473-2210

NO YARD

2 BR, 4 blocks from downtown. New wall to wall carpet. Just redecorated. Good clear income property. $8,500. Trade possible. Call CENTRAL ENTERPRISES 636-2381 Maurice Barnes 632-6356

44—City Property

OPEN HOUSE

2219 Glenn Summer Road. 4 bedroom brick, colonial. 2 fireplaces, wall to wall carpeting throughout, upper level, separate dining room, drapes, built-ins, landscaped, fenced rear. 2 car garage. 3 years young. Call Charles Milroy, 633-3264.

BROKERS REALTY
2300 N. Circle Dr. 635-3388

BY OWNER

4 bedroom brick, garage, good location Northeast. 715 East Madison 635-7350

44—City Property

WE HAVE

3 bedroom - panelled livingroom - electric kitchen 2 baths - 2 car garage. Extra lot can be purchased with or without the house.

VA NO DOWN

up and down duplex plus cottage. Income $160 per month. Price only $13,250.00.

Call Everett Bishop at 633-2417 or 633-3504

ALFRED A. PLAMANN
REALTOR - INSUROR
1231 N. Nevada 635-3504

NORTHEAST by owner. Four bedroom brick home, near Mark Twain school. Priced below FHA appraisal for quick sale. This like new house has two baths, recreation room, dining room and built-ins in kitchen. 632-0577

44—City Property

LOOK AND COMPARE UNDER APPRAISAL UNDER COST UNDER INVESTMENT

Potential location for a school, Shopping & future value — N. E. 1943 Parade of Homes split-level Fine construction. Cleverly planned. A charming Rec. Room. A fine value & savings V.A. Nothing down or assume good loan. Call Ray L. Pierson at 633-8763 or NITES—633-6769

Builder's Realty
219 East Platte Realtor

TO TAKE over contract on 2 bedroom house. 632-4121

44—City Property

1322 N. Prospect

Very nice 2 bedroom house with carpeting, garage and landscaping. VA appraisal of $14,000. Fast possession. Call Earl Hatcher, 633-8565 or

THE WILLIS AGENCY INC.
722 SOUTH TEJON
633-1741

BY OWNER. One year old four bedroom house. 1 3/4 baths, finished recreation room, built-in range $13,500. 632-4479

44—City Property

OPEN HOUSE

1 to 6 p.m. TODAY
1704 ACACIA DRIVE
Huntington Heights

Nothing down G.I. This new 3 bedroom home with full basement and an attached garage is now ready for occupancy. Excellent location worth near school and shopping center. Price only $15,500. Call KEN McNEILLEY eves. 633-0330 or GOR-DON McNEILLEY eves. 635-1626; days 633-3836.

J.L. CASE and Company
620 N. Tejon 633-3836

OPEN HOUSE

Attractive Garden level Contemporary 2800 sq. ft. of luxurious living space. See this home at

2122 Hercules Drive
SKYWAY ESTATES
1 - 6 p.m.

YOUR HOST, KEN STREGEL, 473-3033.

Weidman & Co.
Realtor Insuror
123 E. Bijou 633-7744

NORTHEAST lovely immaculate roomy three bedroom with attached garage, fenced yard, walk, assum GI loan, payments, $104 beautiful, good carpeting, drapes, shopping, schools one to three blocks. 635-3119 after 5 or weekends.

BY OWNER, new 3 bedroom home. Electric kitchen, 1¾ bath, 2 car garage, wall to wall carpet, custom thermopane, equity assume FHA loan. 7406 Server Drive

44—City Property

VERY SPECIAL BUYS

COUNTRY CLUB!!

Just Listed, Gorgeous Family Home. 3 Bedrooms, 3 Baths, Shake Roof, Double garage w/ electric eye door. Huge Garden Level Recreation Room, facing the golf course. Beautifully Landscaped. Immediate Possession.

AFTON WAY

$2100 Down FHA. 4 bedrooms, ½ block to Wasson & Audubon Schools. All brick split level with attached garage. Landscaped & fenced. Immediate occupancy.

ONE WEEK SPECIAL!

This Week Only for Quick Sale!! Beautiful San Luis Estates. Split Level, 4 Bedrooms, 3 Baths, Double Garage, Fireplace. Hurry! Reduced to $27,950.00. On any of these listings call Roy Harkabus, Jr. 633-2075.

Weidman & Co.
Realtor Insuror
123 E. Bijou 633-7744

Modern Convenience and Luxury

The formal blend of the past is the unique style of American residential architecture shown in this home which combines the charm and beauty of the New Orleans french quarters with modern convenience and luxury. Old world formality is expressed in the exterior design, separate dining room and formal entrance hall. The three bedroom upper level has the modern convenience of two baths (one a luxurious Hollywood style with tub) and an all electric kitchen. The lower level is designed to meet the needs of a growing family with leisure activities. This home is perfect for those who desire traditional styling with the convenience of the contemporary, price $27,750. Please call CLARENCE NUSS 632-7440.

Vrooman Realty
3515 N. Chestnut 473-2210

BY OWNER

Three or four bedrooms, 2½ baths all electric kitchen, separate dining room, carpeting and drapes, air conditioner, two car garage fenced. 20 West San Miguel. $29,500.

44—City Property

TOP VALUE

New Tri Level 3 or 4 bedrooms 2 dining areas Rec with fireplace double garage Horace Mann Wasson Opal Webb

WEST SIDE

2 bedrooms, living room large kitchen. Will trade. Good rental. Price $8,500.

NORTH

2 bedrooms full finished basement 2 baths Rec room range oven w w carpet 2 fireplaces Frances Brightfield 635-0578

BROADMOOR

Swimming pool 3 bedrooms carpeted living and dining rooms 2 fireplaces Rec room Frances Brightfield 635-0578.

Opal Webb
709 N. Union 632-7375
day or night

SOMETHING SPECIAL

Two or three bedroom - two bath quality brick home on Culebra Place. The large living room has adjoining Walnut panelled den both have fireplaces. The dining el is spacious and has a beautiful imported light fixture. Large 2-car garage with electric eye. Beautifully landscaped with sprinkler system. Priced below appraisal. Call S. S. Smith, Realtor.

PADGETT REALTY
634-5518 19 E. Pikes Peak

NEAR ENT

Five minutes to work — very attractive split level on well landscaped corner lot. 3 bedrooms large electric kitchen, 2 baths, den with fireplace, garage, and near schools. Take over in service loan with payments of $161.00. Call BLAINE BONOIR 636-3964 WILLEY REALTY REALTOR

44—City Property

SPECIAL TODAY

Only $300 down payment and monthly payments are less than rent. This practically new 3 bedroom home is now vacant and ready for immediate occupancy. It has an attached garage, patio, fenced yard, and lots of trees. To make an appointment, Call KEN MONTGOMERY eves. 632-0182 or JACK MASON eves. 634-0486; days 633-3836.

Good Buy $12,500

A lovely 3 bedroom home with separate utility room and attached garage. Wall to wall carpeting and drapes. Nearly ½ acre of ground all fenced. Nothing down G.I. or will trade for 3 bedroom with full basement. Call LORA CARPENTER eves. 633-9727 or RUBE STOVEEN eves. 633-2133; days 633-2436.

BUNGALOW NORTH

Dandy older 3 bdrm. home with 2 baths, fireplace, wall to wall carpeting, and full basement. Beautiful yard with large trees. Excellent location north of college, price only $13,950. Good terms. Call JULES HOLMES eves. 632-4331 or VAL BRUSH eves 636-3082; days 633-3836.

1704 ACACIA DR.

Nothing down G.I. This new 3 bedroom home with full basement and an attached garage is now ready for occupancy. Excellent location North near school, and shopping center. Price only $15,500. Call KEN MC NEILLEY eves. 633-0330; days 633-3836.

J.L. CASE and Company
620 N. Tejon 633-3836

Colonial Beauty

Charm and comfort will be yours in this well planned white roomy home located at 2215 Chelton Road. 4 bedrooms, 2 up with 4 piece ceramic bath and 2 down with 3 pc. bath. Finished basement includes large 15 x 25 rec room. Living room has fireplace and wall to wall carpet extending into dining area, hall, and entrance. Sliding glass doors from dining room into 6 x 12 patio. New fence and backyard. Kitchen includes maple cabinets, range, hood and dishwasher. Double car garage. House only 1½ years old. For more information call Phil Greer 636-2230 eve. or office days.

Wood Avenue

1819 Wood Avenue assures you of best neighborhood in town. Lovely 4 bedroom, 1½ bath home with new kitchen. Well worth investigating. Call Phil Greer 636-2230 eve. or office days.

Manitou

New 3 bedroom, 1¾ bath home just being completed. Fireplace, beamed ceiling, 6 x 24 balcony overlooking mountains. Kitchen with range, hood and disposal. Price $12,500.00. Nothing down to qualified buyer. Call Phil Greer 636-2230 eve. or office days.

REALTOR

Pike Realty Company
1201 North Weber 633-8781

Cash? Very Little

Buy this new home with your VA eligibility. Very little cash needed to close. Part brick, 3 bedrooms 2 baths, nice living room, kitchen and dining area interconnected. Utility area, a step saver. Extra long attached garage. Best location for all schools. Will show anytime. Call 632-5477 and ask for Bud Ashbridge.

Vrooman Realty
3515 N. Chestnut 473-2210

LARGE OLDER HOME
N. Nevada Ave.

2 story, 4 bedrooms, 1½ baths zoned for 2 families. Lot 50 x 190. Adjacent to Apartment zoning. Total price, $14,500. See Norman Wessel or Walt Knorr.

PADGETT REALTY
634-5518 19 E. Pikes Peak

APARTMENT LAND

Zoned for 12 units, excellent location Northeast, terrific view, close to shopping. Bargain at $12,000.00. Call WARREN BRITENING 633-2874 or anytime 632-3533.

MELROSE Realtor
16 East Pikes Peak Call 632-3531

Holland Park

Collier Built 3 Bedroom. Full basement. Electric built-in Range. 2 Car garage, its all brick. Plenty of storage in the full basement. Plus room for more expansion. To see call Ira Blair 634-8264.

Vrooman Realty
3515 N. Chestnut 473-2210

BLACK FOREST

Immediate possession on new quality 3 bedroom home. 1½ baths, built-in kitchen, large double garage, 5 acre site, near Air Academy School District. Trade your equity and assume excellent loan. Ford Realty. 495-4175 495-2776 632-5334.

44—City Property

BROADMOOR — IN THE PINES

You will appreciate and enjoy living in this lovely home hidden exclusively among the pines. When you can dream and move about unnoticed? Wake to a stream with natural foliage. Has two car garage, Three bedrooms, two baths, recreation room, living room, dining room & kitchen. When you see it, yes fall in love.

BELOW REPLACEMENT

Due to death in family, price drastically reduced. Prestige custom foothill home. Thirty foot living room, formal dining room, both with fireplace. Four good sized bedrooms, three baths and powder room. Two and half acres of attractiveness. Truly a luxury home at a realistic price.

TOP BROADMOOR LOCATION

In the pines above the hotel. A highly desirable three bedroom with two baths. Complete electric kitchen. Rooms are all large. Quality throughout. View out of this world.

RANCH RAMBLER

Country Club living in Kissing Camels Estates. A lot of square footage all on one floor. Three bedrooms, three ceramic baths. Family room with fireplace. Built-in kitchen. Carpeted throughout. Trade for smaller home.

CHEYENNE SCHOOL

Immediate possession. Family home on large lot. Brick three bedroom with full walkout basement. Dining ell and built-in kitchen. Two car attached garage. Liberal terms available.

CAP CAPSEY 632-1964
PAUL BERRY 632-4330
GENE JOHNSON 633-3514
BOB TICE 632-0975

BAKER REALTY
511 N. TEJON
INSUROR 635-3591 REALTOR

COUNTRY CLUB

Atmosphere pervades this beautiful home on WOOD AVENUE with more than 2350 sq. ft. living space on ground level full basement also opens on ground level. Large irregular lot borders Monument Valley Park in rear. All rooms are spacious and there are many special features. 3-ceramic tile baths.

SPIC-&-SPAN

6-room older home located in area zoned for intermediate business, and in A-1 condition throughout. Separate dining room, living room and a TRULY BEAUTIFUL KITCHEN. 3-bedrooms. Part basement, 1-car garage. Convenient to schools, shopping and bus.

For full particulars on above properties please call HILL BATTY, REALTOR. Evenings & Sundays 633-9211. Office 633-8763.

Builders Realty Inc.
Realtors
219 E. Platte 633-8763

ALL THIS AND HEAVEN TOO!

This very unique home is artistically designed and built. As swimming swirl, you can sit in shirt-sleeves in the enclosed garden - living-room, green grass underfoot, and enjoy the beauty of snow and mountain range. Hand-forged wrought iron graces entry and second living room with fireplace. Two bedrooms and two baths, with balcony approach to garden. Livingroom add great charm. Attractive kitchen with stainless steel tiling. Part basement. House exterior blends into landscape with rose rock, batten siding, shake roof, 3 car garage. All this located on 1½ acres, horses allowed. Very accessible! Call Ruth B. Kraebner 634-5194 to see your dream house.

SUN REALTY CO.
523 N. Nevada 634-4851

NO DOWN IF VETERAN CAN QUALIFY

Attractive, Quiet & Secluded Home with Most Unusual View with 3 large bedrooms, living room with woodburning fireplace & dining "L". Carpets & drapes in living room, dining "L" & hallway. Spacious kitchen with built-in appliances. Attached over-size garage, covered patio. Well landscaped yard. Must be seen to be appreciated. Call E. H. Shoe Day or Nite 635-0406.

ALADDIN REALTY
Realtor

ALL BRICK FHA or VA

$200 closing cost, close to ENT. Nicely landscaped & like new inside & out. Full finished basement. Five bedrooms & Two Baths. Beautiful kitchen with extra formica cabinets. Call Ed Griffee Now, Eves & Sunday 392-3243.

STANTON
Realtor
633-8593 835 East Platte Ave.

2½ ACRES NORTH

WITH STABLES. 2 BR. Large LR and dining room comb. Just redecorated. $10,600 VA. $11,600 aprs'al. Will sell VA or trade $9,000 equity for income property. Can put cash difference. Call Maurice F. Barnes 632-6356 CENTRAL ENTERPRISES 636-2381.

BROADMOOR

$23,800 swimming pool, 3 large bedrooms, carpeting, living dining room, 2 F. P. rec room. Frances Brightfield 635-0578 OPAL WEBB REALTY 632-7375.

IS YOUR RENT MORE THAN $104 Per Mo.?

Then You Can Afford One of the

Larchmont Homes

3 AND 4 BEDROOMS ★ 1 AND 2 BATHS ★ ATTACHED GARAGES

PRICED FROM- $13,999 to $18,500

NO-DOWN G.I. Also In-Service and Regular FHA

5 WELL-DESIGNED FLOOR PLANS
18 BEAUTIFUL EXTERIORS

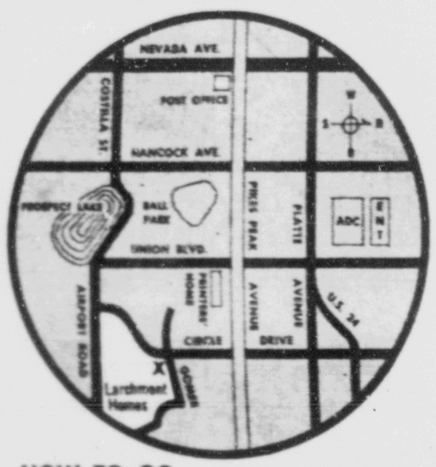

HOW TO GO

From downtown: Drive east on Pikes Peak Avenue to South Circle Drive. Turn right and go four blocks to Gomer Street. Turn left on Gomer to Larchmont's 4 furnished models. Open daily from 10 a.m. 'til 8 p.m. Larchmont Homes are within the Colorado Springs city limits, in one of the most desirable, close-in locations.

LOW MONTHLY PAYMENTS cover principal, interest, taxes, insurance, streets, sidewalks and sewers!

THE LOW PRICE OF EVERY HOME *INCLUDES* THESE FEATURES!

★ Waste King Garbage Disposer.
★ Waste King - Universal Range And Oven.
★ Colorful Hood, With Exhaust Fan, Matches Range.
★ Beautiful Hardwood, Prefinished Cabinets.
★ Holly-General Forced-Air Perimeter Heating, Ducted To Every Room.
★ Double-Insulated Walls And Fully Insulated Ceilings.
★ Weatherstripping On All Outside Doors.
★ Glass-Lined Water Heater Has 5-Year Warranty.
★ Handsome Pullman In Every Bath.
★ Extra Large Bathroom Mirror.
★ Sliding Aluminum Windows, Adaptable To Storm Sash.
★ Wide-Overhang Eaves Give Extra Shade And Protection From Weather.
★ Vinyl Asbestos Floor Tile In Kitchens And Baths.

Larchmont Homes

M. J. Brock & Sons, Inc. ★ Builder of 8,000 Quality Homes in the West
GOMER STREET AT SOUTH CIRCLE DRIVE • 636-3214

YOUR FUTURE HOME IS IN PIKES PEAK PARK

These homes are of superior craftsmanship with many features and materials found only in FUTURE HOMES.

FUTURE HOMES INC.

HAS
Pre-wired phone connections,
FRIGIDAIRE appliances.
Standard colored fixtures.
Walk-in closets.
All Mahogany trim.
Shake roof optional.
More for your money.
Many extra features.
PRICED FROM
$15,200

OPEN Daily 1-6 SAT. 10 AM

Drive south on Circle Drive . . . follo wthe sign of the arrow to SMARTT'S new model homes

Exclusive Agents

Smartt REALTY COMPANY
COMPLETE INS. COVERAGE
2502 E. BIJOU — 633-5541

BUY NOW! MOVE IN YOUR NEW ALL BRICK

Home in Autumn

WIDEFIELD

THE ONLY ALL BRICK SUBDIVISION ADJACENT TO FORT CARSON

OPEN DAILY

9 a.m. til 8 p.m.

The Marquis $15,450

• FIN REC ROOM • GARAGE • CEMENT DRIVE
• 4 Bedrooms • 3 Baths • Basement

The Baron $13,500

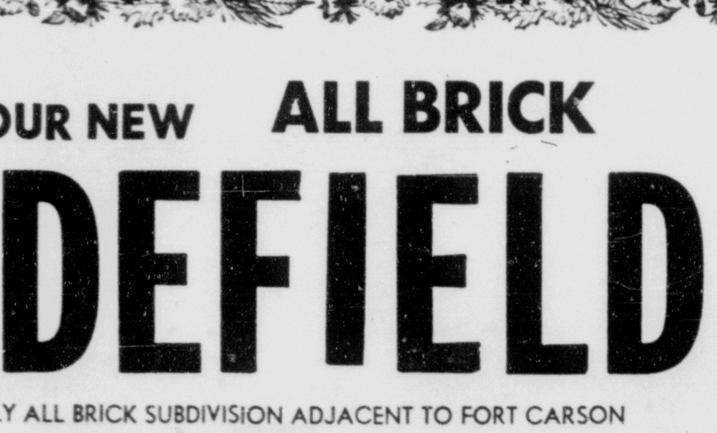

• BREAKFAST BAR • GARAGE • CEMENT DRIVE
• 3 Bedrooms • 2 Baths • Fin Basement

VA - FHA
FINANCING

WIDEFIELD HOMES ARE PRICED FROM
$12,950 To $21,950

Just 10 Minutes South on Old Highway 85-87

SHORT & BRIGGS
REALTORS - INSURANCE

3 Widefield Blvd. 392-3411

VET'S WEEK

Declared by Hill Top Homes
Hill Top Homes Have a
SPECIAL BONUS
For All Veterans This Week
Vets
Don't Miss This Special!!

3 MODEL HOMES

with over 20 different designs, ceramic tile in every bath, GE built-ins, patios, family rooms, fireplaces, garages, and many more outstanding, features.

• FABULOUS MOUNTAIN VIEW •

TOTAL DOWN PAYMENT
VA? (Special) — FHA $450
Conventional $199

IMMEDIATE OCCUPANCY

Drive Out Pikes Peak Avenue to Chelton Rd., Turn Right (by James Monroe School) Go Right 1 Block to

HILL TOP HOMES

Colorado's Quailty Builder
3609 Hayman Court PHONE 634-6301

44—City Property

Security Specials

No closing costs and no down payment G. I. A good selection of practically new 3 bedroom homes with 2 baths, fireplace and attached garage. Price from $12,000 and up.

J.L. CASE

620 N. Tejon 633-3836

IN CASCADE

A 3 bedroom home in a beautiful wooded lot 85x200 feet. All furnished, big garage and many other buildings. Also fenced. Call 633-0836. Ask for A. G. Pastor.

Vrooman Realty
3515 N. Chestnut 473-2210

BROADMOOR

Area. 3 bedroom brick home, fireplace, separate diningroom, 1¾ baths, two car garage, covered patio. $23,950 or will trade equity for smaller home. 382-5651. Valley Realty Company.

NEAR Cheyenne Canyon, three bedrooms, two baths, wood panelling, fireplace, built-in kitchen, large lot. Could be built on. $17,000. 636-3528.

44—City Property

424 N. 16th

OPEN 2-5

V.A.—Vacant

One or two families

3 bedrooms up
2 bedrooms down
Fireplace
Patio and Garage
See or call
Frank Sala, 633-3109

Vrooman Realty Co.

Realtor - Insuror
3515 N. Chestnut St.—
473-2210

OPEN HOUSE
1-5:30
1002 OXFORD LANE

Just off Skyway Blvd. near Cheyenne School. See this Don Price built contemporary with over 3,200 sq. ft. finished. Your host - C. BILL HOLCOMB 634-6917

Berger & Berger, Inc.
1528 N. Union 634-6627

44—City Property

DREAM HOME

If you want a beautiful clean home with 2 bedrooms and den, lovely kitchen, large living room, 1¾ baths, yard and landscaping in tops. See this house in Westmoor Park.
CALL HAROLD PUDER 633-9945

TIRED OF JUST LOOKING?

Just listed a very spacious home, 3 bedrooms, large living room and kitchen, ceramic tiled baths, full basement, finished, one car garage, beautiful lawn, large trees and shrubbery, fenced back yard. To see call
HAROLD PUDER
633-9945

PLEASANT HILLS REALTY CO.

636-5662 REALTOR 519 N. 30th

DIRTIEST HOME IN COLORADO

Yeah, it is! But what tremendous possibilities it has. Needs roofing, painting and elbow-grease. Has 2 car garage and fenced yard. Assume a 4¼% loan with payments of only $44 including everything. To see CALL Realtor KEN HOLLER evenings at 635-2074 or days at

FAITH REALTY CO.
Realtors
217 E. Fillmore 632-8881

NICE FAMILY HOME

4 bedrooms, 2 baths, fenced yard and garage. Good location to schools and shopping. 715 East Madison. 633-7382.

OPEN HOUSE

2242 Afton Way
Beautiful Family Home
4 bedrooms, Immaculate
BUILDER'S REALTY, INC.

44—City Property

SMARTT BUYS

C-H-A-R-M
With Capitol SEE!

8 year old, all brick, 3 bedroom home with full basement, and attached garage. Landscaping is extremely nice and all carpet and drapes stay. The large patio has a very attractive screen around it for the privacy you're looking for. Chain link fence surrounds the large lot. For your private showing, please call ROGER PETTIFORD at 633-3541 days, or evenings at 633-4477.

Vacant—Near Divine Redeemer

Full brick, 4 bedroom home with 2 baths and large finished rec room. Excellent location, close to schools, shopping, and transportation. VA appraised and very competitively priced. W/W carpeting and drapes are throughout. To see please call HUBERT Staehlin personally at 634-7409 evenings or 633-3541 days.

SMARTT REALTY CO.
COMPLETE INS. COVERAGE
2502 East Bijou 633-3541

"5 BEDROOMS"

2¼ Baths, all brick with attached garage. Separate dining room. Recreation room, 12x32. Nice area, one block to Wasson High. Priced at $25,750.
CALL DON PATTERSON AGENT 632-1334

BROKERS REALTY
2300 N. Circle Dr. 635-3588

FIRST TIME OFFERED

Near Wasson. All one floor. Three bedrooms, 1¾ baths, family room, fireplace. Check the many additional features. 633-3319.

OPEN

1559 Keaton Ln.

$15,500

Parade of Homes now over and our spacious 3 bedroom home for sale. Only $99.00 move in V.A., and featuring 2 baths, large living room, family kitchen with built-in range & oven, disposal. Wall to wall carpeting, part landscaped. Immediate Possession. Salesman on duty or call

THE WILLIS AGENCY, INC.
722 SOUTH TEJON
633-1741

44—City Property

$75 MONTH VA

No down payment G.I. and $75. a month. Immediate possession. Like new 3 bedroom home with beautiful yard. Located close to schools and shopping center. Price only $11,300. Call ART CASE eves. 622-6778 or BILL LITTRELL eves. 634-5803, days 633-3836 or 392-3464.

2 CAR GARAGE

You'll love this beautiful yard that has lots of trees and a hedge that gives plenty of privacy. If you are looking for a 3 bedroom home that has wall to wall carpeting and 1¾ baths this may be just what you are looking for. Will sell cash to loan or G.I. with no down. Call KEN MONTGOMERY eves. 632-8152 or JACK MAGON eves. 634-0488, days 633-3836.

AUDUBON AREA

No down payment G.I. or FHA terms. Lovely 3 bedroom home with a beautiful fenced yard. Located only 1 blk. from Audubon Shopping Center. Price only $13,500. Call KARL NEILLEY eves. 633-0330 or ART CASE eves. 632-6778, days 633-3836.

DUPLEX NORTH

Located close in. No down payment G.I. Good solid property with 5 rooms up and 5 rooms down. Separate baths and entrances. Downstairs rents for $100 a month, upstairs rents for $90 a month. Price only $12,500. Call G. E. A. I. TOLL eves 635-8263, days 633-3836.

J.L. CASE

620 N. Tejon 633-3836

211 NORTH 18th

Nearly 1,100 sq. ft. of living area, part basement, with family room in Knotty Pine, or can be used as extra bedroom. There are two suites included. Large living room, separate dining room, 2 bedrooms, separate breakfast room, big kitchen, bath, laundry, 2 car garage. $13,500.00. See Walt Knoblock, Jim Wheeler, Pat Hogan.

PADGETT REALTY
635-5514 19 E. Pikes Peak

OUTSTANDING

Home N.E. 2215 Moss. Extra hot water heat, four large rooms, attractive rec room, three full baths, two huge fireplaces and two car garage. Direct from builder. 633-6466.

SACRIFICE by owner. Will sell well below value for quick sale. Three bedrooms, two car garage, fenced yard, storage cellar, near schools. 632-3111.

44—City Property

OPEN HOUSE

1 to 5 p.m. SUNDAY
1905 S. SHERIDAN

Nothing Down VA or low down and assume good loan. This Stratton Meadows home has 3 bedrooms, attached garage, fenced yard, 2 baths, built-in oven and range, carpet, drapes, patio, well landscaped yard and part brick exterior. This fine home is now vacant and ready for immediate occupancy. Call RUBE STOVERN eves. 633-2130, or GORDON McNEILLEY eves. 635-1626, days 633-3836.

J.L. CASE

620 N. Tejon 633-3836

NORTHEAST A-1 LOCATION

All brick, 4 berms, just 2 yrs old, baths, main floor entirely carpeted, all elec kitchen, finished bsmt. raised hearth fireplace attached garage, nice view, 2 blks to shopping center, 1 blk to bus, in heart of good school area. NAME YOUR OWN FINANCING. Assume present VA loan, 3 yrs old, VA with no down pmt. FHA or Conventional. This is A DANDY. Call HOWARD BREEDEN eves 634-9680 or anytime 632-3533.

MELROSE Realtor Call 632-3533

cant, move in today. To see call RUSS FLEMING 634-5046 or PAT KING 635-6883.

$51.95 Mo. VA

1150 sq. feet in this home at 827 N. El Paso. Large living and dining room. Possible 3rd bedroom. VA-New London Co.
633-2691
*REALTOR BOARD MEMBER

SUBURBAN LIVING

Keep a horse in corral—big fenced yard, 4 bedrooms, one with car garage, family room, fireplace. Near Country Club. All this can be yours for only $19,500. BILL HOLCOMB 634-6917
Berger & Berger, Inc.
1528 N. Union 634-6627

BY OWNER. Four bedrooms, 2½ baths, wall-to-wall carpeting in all rooms, modern kitchen with electric built-in range, oven, dishwasher, disposal, 2 car garage, fenced and landscaped, low equity, $24,500, assume 4¼% loan. 1424 Querida.

44—City Property

THE MOST

for your money. Cresta Vista's best buy. Family home has 3 bedrooms, 2 baths, 2 fireplaces, full basement, double garage, fenced back. Bob Pace 632-4575 CENTRAL ENTERPRISES REALTOR 636-2581.

FOR SALE

MODERN HOME — BY OWNER
Skyway Estates. 2009 Hercules Drive. Three bedrooms, two baths, family room, two patios. Mossstone fireplace, many luxury items. Well kept, beautiful. Phone 633-3440.

44—City Property

5 BEDROOM FURNISHED HOME

Best location in Manitou and cottage to rent. This older home has a large LR with fireplace, big DR and Kitchen for a large family. Qualified VA buyer should see this.

CALL RUDY FAHL — 634-3287 OR 684-9805.

CONOVER REALTY
635-2505

44—City Property

$16,900
VA No Down

1 year old, 2 bedroom, full basement, attached garage, ½ brick, newly decorated, close to school, $700 down FHA. Like new close to bus shopping day or night showing call Arlin Messler 634-1629.

Vrooman Realty
3515 N. Chestnut 473-2210

44—City Property

Large Custom Built N. E. Home

2800 square feet under roof. All one level. Extra large rooms in entertainment area, 4 bedrooms, 2½ baths, formal dining room, family room, double garage, heated, hot water heat. Beautifully landscaped. Many extras. Priced $1,500 under bank appraisal for quick sale. 3 blocks west Wasson High School. 2230 Mountenay. 635-3128.

A choice neighborhood IS IMPORTANT!

© MCB 1-64

Here, Northeast of Colorado Springs overlooking the panoramic sweep of the growing city and the mountain chain beyond, you will find your desired conveniences close at hand -- City comfort in a suburban setting just minutes away from schools, planned shopping centers and all of your other needs.

NORTHGLEN HEIGHTS -- NORTHGLEN PARK

Built By **QUALITY CRAFT INC.**

The Only Builder in the Colorado Springs Area to Give a
5-YEAR HOMEOWNER'S WARRANTY
WITH EACH HOME PURCHASED

HOMES PRICED FROM
$16,750 - $24,950
IMMEDIATE OCCUPANCY

OPEN DAILY
1-6 — FROM 10 AM SAT.
MINIMUM DOWNPAYMENTS

Drive Out Constitution or Palmer Park Blvd. To Our Open House Models Today!

Exclusive Agents
Smartt REALTY COMPANY
COMPLETE INS. COVERAGE
2502 E. BIJOU — 633-5541

For Year Around Mountain Living

Crystal Peak Estates

Lots Start at
$499.00
10% Down & Pmts.
As low as 15.00 per mo.

- Telephone
- Riding
- Hunting
- Fishing
- Year Around Water System

Warranty Deed & Title Ins. Guaranteed

Sales Office Open Daily
6 to 9 7 Days a Week

C & D Development, Inc.
Box 53
Florissant, Colo.

Drive up Ute pass through Woodland Park and Divide. Office is located 1 mile east of Florissant Colorado. YOU CAN'T MISS IT

WESTMOOR PARK

1013 Adams Drive
$100 VA Total Down

- 4 Bedrooms
- 2 Baths
- Fenced Yard

2 Blocks from Grade School
For Appointment Call A. G. Pastor

Vrooman Realty Co.
Realtor 3515 No. Chestnut Insuror 473-2210

OPEN HOUSE TODAY 1-6

The MERIDIAN
BY
STANWOOD HOMES INC
2030 Devon St.
MODERN IN DESIGN
WITH FEATURES THAT
WOMEN WANT!

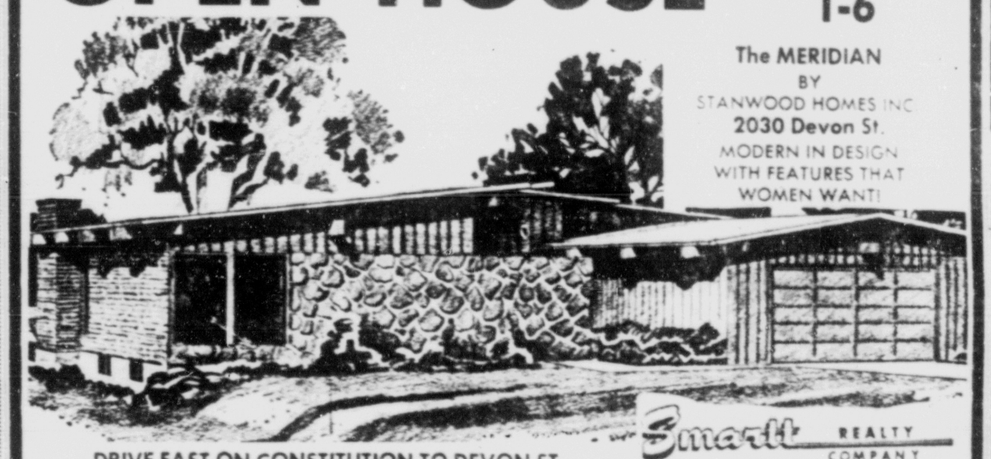

DRIVE EAST ON CONSTITUTION TO DEVON ST.
TURN LEFT TO 2030

Smartt REALTY COMPANY
COMPLETE INS. COVERAGE
2502 E. Bejou 633-5541

DANGER!

The Pacesetter's
Most-home-for-the-money
VALUES
fairly leap out of the paper!

$99 Closing Costs VA FHA -- Conventional financing available also.

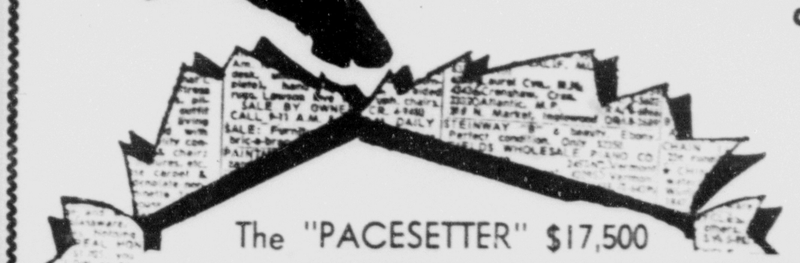

The "PACESETTER" $17,500

This beautiful brick home with 3 bedrooms, garage, basement, 1¾ baths, colored bath fixtures, dining room, custom cabinets, warming oven.

Shepard HOMES

5 FURNISHED MODELS OPEN DAILY 9 TO 9 IN BEAUTIFUL PIKES PEAK PARK.

1502 RAINIER
1500 block S.
Circle then east at the big red arrow

COMMENT HOMES

AWARD WINNING HOMES

The Peoples Choice!

In selecting a new home for your family, of course you have a list of "essentials" which it must contain. Comment Homes are designed from the lists of many people — styling and floor plans were created as a direct result of extensive consumer studies to determine exactly what people want in a new home. Containing not only the essentials, but many extras that people have expressed a desire for. Comment Homes must be seen to be appreciated. One look at Comment Homes and you'll tear up your list — you'll have found the ideal home for your family.

9 MODELS TO CHOOSE FROM
TOP NORTHEAST LOCATION
COME ON OUT AND TAKE A LOOK!

VA - FHA OPEN Priced From $16,950

DAILY 8 a.m. to 8 p.m. - -SUNDAY 11 a.m. to 8 p.m.

IMMEDIATE POSSESSION

AUSTIN ESTATES—Drive North Circle Drive
Turn East on Galley Rd. to Querida Dr. and Models

DAVIS - BECKER
Construction Co.
Phone 633-5152 or 636-3976

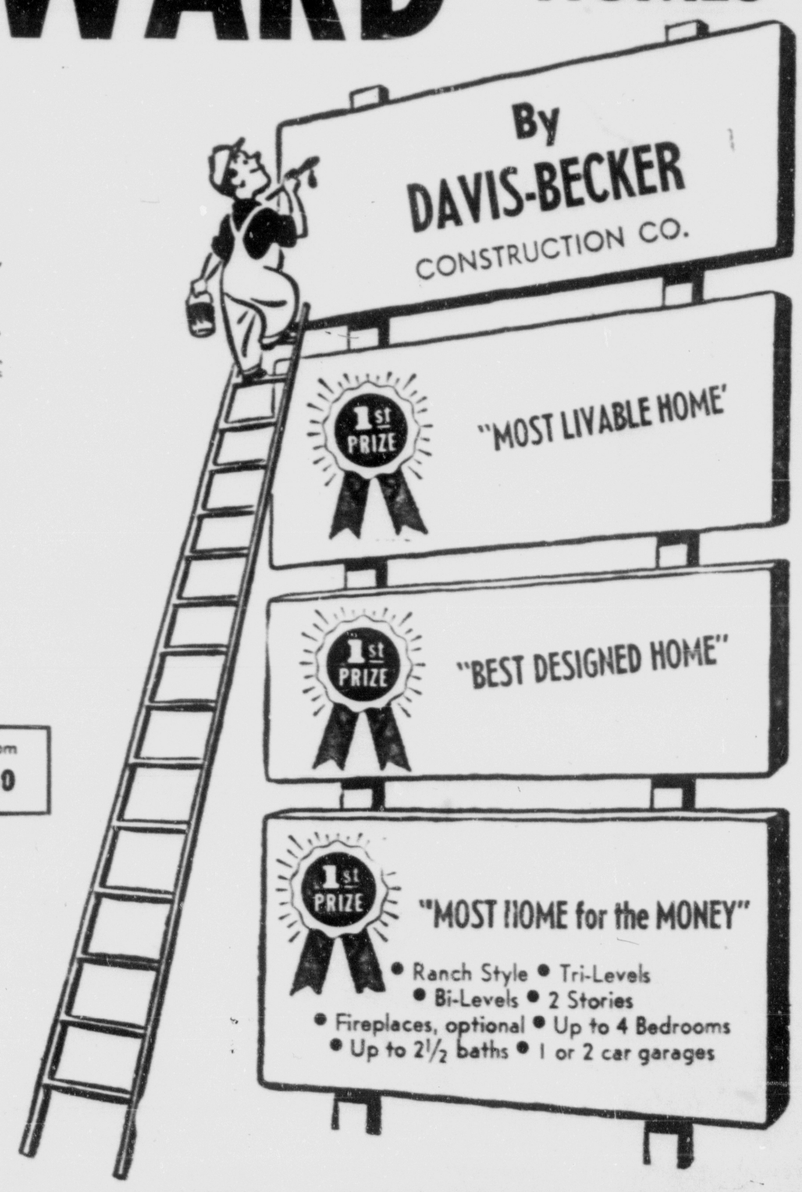

Be a Happy American Home Owner!

Own a fashionable American Builder Home

Your rent money will buy these homes!

PHOTO OF HOME 16 EXTERIOR STYLES AVAILABLE	NAME AND LOCATION	TOTAL MOVE-IN	MONTHLY PAYMENT
	LEXINGTON--30 3 Bedroom Tri-Level Located In PIKES PEAK PARK	$99	$119
	CORCORD--31 3 Bedroom—Full Basement Located In PIKES PEAK PARK	$99	$115
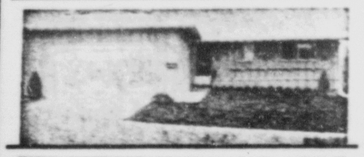	**GETTYSBURG--35** 3 Bedroom—2 Car Garage Located In PIKES PEAK PARK	$99	$116
	ALAMO--32 3 Bedroom—Separate Utilty Located In PIKES PEAK PARK	$99	$104
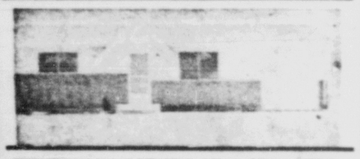	**MADISON--8** 3 Bedroom—2 Baths—Basement Located In STRATMOOR VALLEY	$99	$106
	MONROE--9 3 Bedrooms—Garage Located In STRATMOOR VALLEY	$99	$97

GI FINANCING TABLE

TOTAL MOVE IN COST

MINIMUM DOWN • FHA

In Service FHA

3 BEAUTIFULLLY FURNISHED MODELS IN **PIKES PEAK PARK**

SOUTH ON CIRCLE DRIVE TO BIG ARROWS—ENTER RED-WHITE AND BLUE AMERICAN BUILDERS COURTESY HOUSE

2 MODEL HOMES IN **STRATMOOR VALLEY**

SOUTH ON OLD HIWAY 85-87 JUST PAST FT. CARSON "B" STREET ENTRANCE. TURN RIGHT AND FOLLOW AMERICAN BUILDERS ARROWS.

BOTH LOCATIONS

OPEN 9 to 9 DAILY

American builders, inc.

44—City Property

OPEN HOUSE

2-5 P.M.

2236 MONTGEALE

Beautiful Executive's home. Ideal for entertaining. Your Host: Robert Totten, 635-8600

Weidman & Co.

Realtor Insuror

123 E. Bijou 633-7744

BY OWNER. Real clean 3-bedroom Stratton Meadow home with 2-car carport. 4½% loan can be assumed. Or have new FHA loan commitment. 2411 Shaw Ave. (No Agents)

HOMER E. BUSBY, REALTOR

634-6693 124 E. Cucharras

Owner must Sell

Northeast three bedrooms, tri-level, many extras, small down and assume VA loan. 1327 Clemson. 634-6207.

44—City Property

School Starts Soon Walking Distance

A charming NEW brick home northeast close to WASSON, JEFFERSON & EAST JUNIOR — Quality features — 3 bedrooms, basement, garage — birch electric kitchen 5 pc. ceramic bath, beautiful vanity — only 1 at $17,500 VA no down. For day or evening showing call DARREL CARTER. 632-3358.

Vrooman Realty

3515 N. Chestnut 473-2210

Good Living Plus Income

Nicely located 2 Bdrm. Home close to Ent. with basement Apt. Reasonable down payment. No qualifying. Better than paying rent. Call E. Crist ME5-2455.

The Littlejohn Realty Company

800 E. Fillmore 635-2515

Skyway Estates

Contemporary

2750 sq. ft. living space. St. Charles kitchen. 20x15 living room. 20x15 family room. Huge bedrooms and bathrooms. Priced to sell quick. Will trade. 635-7063.

NORTHEAST area. 4 bedrooms, 2½ baths, built-in oven range dishwasher disposal, fireplace, full basement, recreation room. Workshop, storage and utility room. Patio garage, large fenced backyard. One block to Wasson and Audubon. 636-3425.

44—City Property

NE—ALL BRICK

4 bedrooms, 2½ baths, 2 fireplaces, electric built-in kitchen-dining room with doors to covered patio with mountain view, large recreation, and large fenced lot. An executive home in a professional location.

Merton Ford 635-7396

First Time Offered

Two new homes in San Luis Estates. Both have 3 bedrooms, 1¾ baths, full basement with finished rec room with fireplaces. All builtin appliances, 2 furnaces for zone controlled heat. One is all brick. The other is stone rock and board and batten. Be sure to see these. Paul Crosier 634-6418

DID YOU KNOW?

That every house you have looked at costs more than $10 per sq. ft. Look at this home in Divine Redeemer area. All brick, 5 bedrooms, 2 baths, 2 fireplaces, dining room, equipped kitchen, recreation room, walk out lower level, 2 car garage, large patio, sprinkler system, and a wonderful mountain view. All this IS less than $10 per sq. ft. Let me show you.

Merton Ford 635-7396

REALTOR

Pike Realty Company

1201 N. Weber 632-6781, 632-7845

FOUR bedroom home, 1¾ baths, full basement, attached double garage, fenced back yard, near Fort and schools. 635-8595.

BY OWNER 2 bedroom hardly furnished, $500 down. Phone 473-2962.

44—City Property

$100 MOVE IN

Now vacant. This practically new 3-bedroom home with attached garage has a beautiful landscaped fenced yard. Located close to schools and shopping center. Price $13,750. Call BOB KUPA eves. 282-5939 or CAP PROAL eves. 392-7389; days 392-3464

EAST NEAR ENT

Lovely 3 newer bedroom home. Large garage and nice fenced yard. Near Franklin School. Price only $14,500. Good terms. Call DON BROWN eves. 633-6585; days 2353 E. Platte. 636-3913.

FIREPLACE—2 BATHS

No down payment G.I. Like new 3 bedroom with 2 baths, fireplace, and attached garage. Beautiful fenced yard with covered patio. Price only $16,000. Call LEE GONDERMAN eves. 632-3109 or OSCAR BUTT eves. 633-8293; days 392-3464 or 633-3836.

HOME & INCOME

No down payment G.I. Lovely 4 year old home, 2 bedroom units completely separate with baths, furnaces hot water heaters and entrances. Excellent location. Price only $16,500. Call KEN McNEILLEY eves. 633-3830; days 633-3836.

J.L. CASE Real Estate

620 N. Tejon 633-3836

44—City Property

Open Today
2-5 p.m.
510 Arapahoe
Crestridge-Cheyenne School

Lovely — large — brick
2 fireplaces
Trade — or buy — VA — Trade
Cheyenne Schools

See or Call Clarence Nuss

Vrooman Realty Co.

Realtor

3515 N. Chestnut 473-2210

OPEN HOUSE SUNDAY AND DAILY

2766 NORTH PROSPECT

3 bedrooms. Full basement, electric kitchen. 1¾ baths, detached garage, near grade and Junior high schools. F. Chenburg 634-6891 Loren Grant 633-4447

BROKERS REALTY

2540 N. Circle Dr. 635-3588

OVERLOOKING CITY

Very close in. Contemporary design. 2,000 square feet, large built-in bar, fireplace, 3 levels, 3 bedrooms, 2 baths, large sundeck. No lawns. 2 acres, private well. City utilities, district 12 schools. OWNER 634-3039

NO QUALIFYING — ASSUME VA LOAN

Large split-level with attached garage, one year old Lawn in, fenced and all drapes included. Lower level finished including third bath. All this for $126 per month with LOW DOWN. Call Joe Knipp, 634-1761 or Kelly and Knipp Realty, 632-9096.

VA APPRAISED $12,700

141 Everitt Drive. Security. 3 bedroom, attached garage, fireplace, carpeting, near schools and shopping. 392-3112 evenings and weekends.

45—Trailers Wanted

WILL PAY Cash For Good Clean 10' Wide House Trailer. What Have You? Write P. O. Box 2537, City.

1962 EL DORADO Camper 8½' Feet. Clean like new extras. week days after 5:00 Sat. and Sun. all day. 685-9590.

USED Nimrod tent trailer or similar type. Cash. Call 472-0526.

45A—Campers, Coaches

Winnebago Travel Trailers
16 Foot to 20 foot.
Special Close out Prices!
See Us Before you buy.
Dale and Paul Auto Service Inc.
414 S. Tejon 633-3527

APACHE FOLDING CAMPERS

Save $53 on worlds largest selling camper during mid-season. Clearance of floor models and demonstrators. Bank financing, low down payments. Apache Camping Center, 2615 West Colorado Avenue, 634-1122. Monday-Friday 9-9 p.m. Saturday 9-6 p.m.

1964 CHEVROLET ¾ ton pickup with 8½ foot Tropicana cab over. $1,000 in extra equipment. Perfect condition only 2,500 miles. $500 for equity, consider trade. Call 632-8045.

1964 17 FOOT Little Prince self-contained travel trailer. Only 45 days old. $1475. By owner. Don Sizey at 2500 East Highway 24, Coleman Trailer Court. 392-5250.

TRAILER for sale. 6 foot wide, 9 foot long, 4 foot high bed. All electrical hookups. 405½ Wilhelmina. 473-0816.

1963 EL DORADO pickup camper, 10 foot cabover, sleeps 8, make offer. 306 West Cheyenne Road.

1963 SELF - CONTAINED 14½' Travel Trailer. Sleeps 4. $1095. 634-2394.

1954 FORD ½ ton V-8, 4-speed, with 8' cabover camper. Sleeps 4. $925. 392-3041.

---

8 FOOT Travel Queen Camper $695. Dale and Paul Auto Service Inc. 414 S. Tejon 633-3527.

---

18 FOOT self contained travel trailer $1195. Dale and Paul at 414 S. Tejon. 633-3527.

HOMEMADE camper in good condition. Will fit narrow bed truck. $75. 22 Arlen. 632-8283.

AIRSTREAM 18 ft. Globester $1895. 631 North Foote. 634-4945.

---

15 FOOT ALJO camping trailer. Good condition. Extras. 633-1450.

10' PICK-UP CAMPER. Completely equipped. 633-5396.

---

13 FOOT vacation trailer. 1430 South. Teion.

46—Mobile Homes

10x54 SABRE mobile home, beautifully furnished, with all appliances including automatic washer, trade for land or home. Call JIM COOPER eves. 632-0114 Days 633-1501.

17' SANTA Fe Trailer. Self contained. Trade for a 2 bedroom. Shangri-la Park. 3526 North Cascade.

SAVE $1,500. 1962 10x55 Americana 2 bedroom, early American, 40 foot awning, carpet, washer. Phone 632-2671 before 7 PM.

1963 RICHARDSON trailer 40x10, two bedrooms, cash $5800, or equity $700. Contact J. Johnson, 635-8015.

1949 8x31 FOOT one bedroom house trailer, excellent condition, cash price, $650. Phone 632-8447 after 5 PM.

1956 8x48 two bedroom. Excellent condition. Private party. 632-9148.

GOLD-SEAL 10x50. Washer. Bay windows. Excellent. 635-0559.

OPEN HOUSE

TODAY 1:00 5:00

DRIVE EAST ON CONSTITUTION FOLLOW OUR Signs to Our Model Homes on Warwick

2006 WARWICK

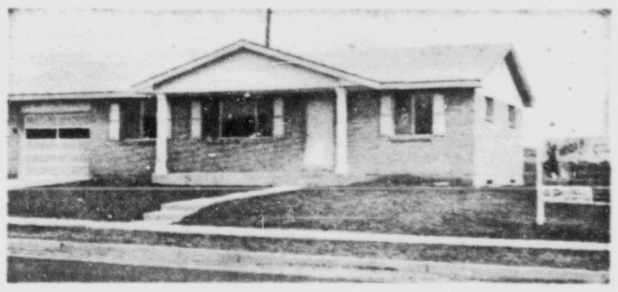

See our lovely new model homes. All brick and frame with full basement, garage, nice size lot and an excellent location. Built By Investors Construction Co.

WE WILL TAKE TRADE-INS ON ANY OF OUR

MODEL HOMES

FAITH REALTY COMPANY'S Guaranteed Home-Trade Program

- If your home sells right away you pay no discount — only standard sales commission.
- Guaranteed against having double money expense.
- You don't have to worry about selling your old home.
- You have a guaranteed trade even if your home doesn't sell before you move.
- You increase your chances of having a home that will appreciate in value.
- FHA establishes price of your old home, not the real estate dealer, builder or home owner.
- Equity over and above down payment and closing costs will be paid in cash to buyer at time of closing

New brick home custom rooms, ceramic baths with built for you. Large bedbuilt in lavenettes, and formica sills. Electric kitchen with built in range and disposal, 220 volt dryer hookup. Quality throughout! Good terms or we will trade the equity in your present home on our guaranteed trade in plan.

For More Information On Our Trade Program—Call

FAITH REALTY CO.

217 E. Fillmore — Phone 632-8881

Crystal Hills

Now You Can Own What You Admire

OPEN HOUSE

10:00 A.M. TO 7:00 P.M.

9 SUTHERLAND PLACE

Quality and beauty throughout. Three Bedrooms, Two Baths, Carpeting, Family Dining Room, Tappan Kitchen, Oversized Double Garage, Heavy Cedar Shake Roof. $23,900.

Fertile Soil! for landscaping your property to your liking!

Custom Homes By The Following

- Cox Const. Co.
- Midwestern Development
- Merit Construction Co.
- Ken Gottwald
- George Knox & Sons, Inc.
- Guy Graham
- Loughrey Custom Homes
- James Blaylock
- Jack McClure
- Henry Jones
- John Wilhelm

Contact the Sales Office at Crystal Hills

Via the New East - West Freeway, just 6 minutes from downtown

Dazzling — Scenic **HOMESITES** $3,000 & up

CUSTOM BUILT **HOMES** $19,500 up

Building Sites Unmatched for Price, Beauty & Quality. Check Around Town & Then Pick the Site of Your Choice in Crystal Hills!

Offers:

- Unmatched View of Mountains, Garden of the Gods, and City
- Exceptional Convenience
- Underground Utilities
- Spacious Lots • Reasonable Prices

DRIVE . . . To 3900 Blk. W. Colo. Ave. Turn South on Crystal Hills Blvd. 1 Blk. West of Manitou Arch Near Adams Crossing.

685-9775 — 632-7641 — Eves. 633-5015

44—City Property

It's a peach!

East Dale

Mighty nice older home in very best condition. Many extra details. Reid Page, Sun Realty Company 634-4451

$13,000 VA

Two bedrooms, large living room, snack bar and other extras. Storage room, covered patio and carport. Nice. By owner 633-4113.

PRICED FOR QUICK SALE

Excellent older northeast location, with trees, close to shopping, schools, two bedrooms, large lot. $11,000. By owner, phone 633-4360.

FOR SALE. Three bedrooms, basement, garage, fireplace, in Woodland Park, for house. $13,800. No agents. 636-2669.

BY OWNER tri-level, fenced yard, close to schools, located in Widefield. 392-5580.

OPEN

Furnished Models

11 a.m. 'til Dark

3207 E. Pikes Peak Ave.

featuring Planned Subdivision By Park Hill Corporation

25 designs to choose from priced from

$13,000

Move in cost VA $89

UNITED REALTY CO.

Sales Agents 636-3841

ESTATE PROPERTIES

NORTH, a nice older two bdrm bungalow near Penrose Hospital and Corpus Christi. Large rooms throughout. Well located for transportation and shopping.

EAST, walking distance to town on Boulder St. 3 bdrms, 2 baths. This property is not in best condition but there is a lot of room. A handy man could make a nice home for his growing family. Will consider VA financing.

Call OWEN McHUGH on these properties, eves 634-6790 or anytime 632-3333.

MELROSE Realtor 16 East Pikes Peak Call 632-3533

Short Walk To Schools, Shopping, Bus

Don't pass up the opportunity to have a nice home close to schools. Dial 473-2210 ask for Bud. I'll be happy to show you a very nice all brick 3 bedroom ranch home with full basement attached garage. I'm sure you'll be satisfied with the quality and price of this one. Call 632-5422 and ask for Bud Armitage.

Vrooman Realty Co.

3515 N. Chestnut 473-2210

BY OWNER, brick tri-level, near Wasson and Audubon schools, large living room, dining room, pull dinette. Three bedrooms, 1½ baths, den, large family room, with fireplace and sliding glass doors opening onto large patio and backyard. Carpeting and drapes, fully sprinkled with sprinkler system. 2270 Bennett. 634-6794.

It's a peach!

East Dale

Mighty nice older home in very best condition. Many extra details. Reid Page, Sun Realty Company 634-4451

$13,000 VA

Two bedrooms, large living room, snack bar and other extras. Storage room, covered patio and carport. Nice. By owner 633-4113.

PRICED FOR QUICK SALE

Excellent older northeast location, with trees, close to shopping, schools, two bedrooms, large lot. $11,000. By owner, phone 633-4360.

FOR SALE. Three bedrooms, basement, garage, fireplace, in Woodland Park, for house. $13,800. No agents. 636-2669.

BY OWNER tri-level, fenced yard, close to schools, located in Widefield. 392-5580.

LAST DAY

Of Builders Extended Offer of the Free Mink Stole!

From Duplers Furs

FREE! MINK STOLE!

GOES WITH THE PURCHASE OF EACH ONE OF OUR

Capri HOMES

During Our Extended .. **GRAND OPENING** Thru Aug. 2

These Homes Are Priced as much as $1,000 Below Market. We invite you to visit and compare!

YOU'LL LOVE 'EM

OPEN DAILY 1-6 From 10 A.M. SAT.

OPEN DAILY 1-6 From 10 A.M. Sat.

Exclusive Agents

Park Blvd. . . . turn right on Murray Road. Sinnett REALTY COMPANY

"Complete Ins. Coverage"

Go east on Palmer 2502 E. Bijou 633-5841

46—Mobile Homes

ON DISPLAY
MELODAY HOME AND NUWAY TRI-LEVELS
Deals Better Than Ever!
We Trade For Anything of Value
LINDSEY'S MOBILE HOMES
416 W. Fillmore Ph. 634-3210

1959 SABER 10x54, 2 bedroom, completely furnished. Wall to wall carpet, automatic washer, many extras like new. Must be seen to be appreciated. After 5 week-days, anytime weekends. phone 633-3821.

10x45 AMERICAN mobile home, carpeted, natural gas, washer with Fiberglass shade, 6x8 storage room. Adult row. Pls-mor 3100 North Wood. Space B-6, bus stop across the street. Ideal for retired couple. See to appreciate.

HOW would you like to buy a big new 10' wide Mobile Home. Quality built and furnished for only $59 per month? You can at
Seiden Mobile Homes
4900 North Nevada

DON T sign any deal till you compare prices. Trailers sold on consignment. Dunne's Mobile Homes, East Highway 24. Across from entrance to Peterson Field. 634-0668.

SILVERDOME 51x10, three bedrooms, washer, bunk beds, carpet, eye level oven, excellent condition. See at 120 E. Arvada. Call 635-9725.

1958 SPARTAN Imperial 8x46 excellent condition, air conditioner. Reasonable. 632-3206.

47—Motorcycles, Scooters

ALL coverages for motor scooters motorcycles automobiles and all types of home insurance. Fast dependable claim service available to all. LITTLEJOHN REALTY 900 S. Fillmore. 635-2518.

FOR SALE tote-gote 16 and 18 horsepower, good condition, second hand, reasonable. Inquire between 2:00 and 7:00 PM at 540 E. Platte.

1963 MUSTANG motor scooter in excellent condition. Inquire at 2011 South Corona. Stratton Meadows.

1958 TRIUMPH Cub. Relatively new engine. Nice condition. 1000 North Institute, after 5 p.m. 632-8706.

CUSHMAN Trailster. Used less than 100 miles. Sell for $275, trade for car of equal value. Phone 632-4072.

1964 BULTACO Scrambler. Three months old. $600; must sell. 634-4914.

FOR SALE 1949 Harley Davidson Model 74 motorcycle. Call 639-622-9614 after 6 PM

1959 TRIUMPH Tiger Cub. Just overhauled. Very good. $325. 632-9560.

SMOOTH RUNNING NSU motor bicycle. $60. first come first serve. 22 E. Del Norte.

SCOOTER, green 1957 Vespa. $125. 633-4821.

SMALL GERMAN motorcycle. $85. 414 East Caramillo.

1962 ALLSTATE Compact. Good condition, new overhaul. 634-0950.

48—Sports and Equipment

FOR SALE Glaspar G 3 ski boat Johnson 75 horsepower engine. Complete ready to go with 2 tanks, battery, trailer and many extras. Everything excellent condition. Very little use. $1200. Phone 495-4149.

FOR SALE 14 foot Lido Glaspar, 35 Horsepower Evinrude, all ski equipment, trailer with lights, state coast, and city licenses. Will finance on reasonable down payment. 632-3126.

1961 16 FT JET BOAT, 109 Greymarine engine, tandem trailer with brakes, first $1500 buys. 636-5001, 9 A.M. - 8 P.M.

13 FOOT, 35 horsepower, electric starting, completely equipped for skiing, take over payments. Call 633-7208 or 632-9955.

50—Heavy Equipment

ALLIS - CHALMERS HD-9 tractor with garwood hydraulic angle dozer. New undercarriage and factory canopy. Jess Kinney, Woodland Park. 687-9184.

CRAWLER TRACTOR, John Deere, model 1010, with loader and ripper, 700 hours. Bairdridge Implement Company, 415 Arrawanna. 634-7283

51—Auto Parts & Access.

WRECKED 1956 F-100 Ford panel truck, motor running gear O.K. $125. 1615 West Cheyenne Road.

53—Autos Wanted

HIGHEST Prices Paid Junk cars, trucks, buses, regardless condition. 632-8413.

54—Trucks and Trailers

DON'T BUY
ANY TRUCK
TILL YOU SHOP
the
TRUCK CENTER
WHERE PRICES
ARE LOWER
NEW OR USED
ALL SIZES
GAS OR DIESEL
Phil Long Inc
Truck Center
YOUR FORD DEALER
SALES & SERVICE
4011 N. Nevada Ph. 635-2541

1960 FORD ¾ ton, four speed pickup with stock rack, excellent condition, priced right. 1512 Kingsley Dr.

1956 FORD pickup 6 cylinder, 4 speed with Custom Romer Exciter. Call Phil 634-4831 from 9 to 5.

1949 FORD ½ ton pickup, 3 speed, new rings, Merc. motor, good tires, extra clean. West Coast Motors. $275. 632-0695.

50 CHEVY two ton 20 foot flat bed trailer tractor, new motor with only 500 miles. Will trade. $2,250. 634-3743. Ask for Wilson.

1948 DODGE Custom Cab Pickup with 409 Chevrolet Engine. Recently rebuilt $450 or trade for four wheel drive vehicle. 382-3290.

1955 FORD F-100 half ton pickup, 4-speed. Asking $350 any reasonable offer considered. 1162 Rainier Drive. 632-7946.

1951 FORD pickup, V8, 4 speed, radio, heater with sleeping camper. 472-1733.

1948 GMC four speed pickup. Good condition. 307 North 14th St., 634-3563.

TRUCK for sale, 56 Ford, 6 cylinder, 4-speed with covered box. 1954 FORD ½ ton Pick-up. Sharp. Engine recently overhauled. 635-8802.

1963 ½ CHEVROLET pickup. This pickup is loaded with extras. Also has sleeper camper. 635-5946.

1961 SCOUT, four wheel, fully equipped, low mileage. $1,800. 636-3663.

8x12 UTILITY Trailer with cover. Ideal for moving. 634-0488 or 634-2615.

1950 STUDEBAKER, three speed, overdrive. Call after 4. 632-4136.

FOR SALE 1941 Ford Pick-up. Best offer. 617 Manitou Avenue.

1958 CHEVROLET ½ ton pickup, V-8, three speed. $925. 495-2415.

1947 FORD one ton truck stake bed with duals. 632-4781.

1957 International pickup 4 speed. $275. 632-6740. 227 South El Paso.

1948 SEDAN delivery. $100. See at 1124 Iowa.

1930 FORD pickup without motor. $35. 390-7623.

54—Trucks and Trailers

ATTENTION Lift truck owners. Aspen Equipment Company of Denver Colorado will have a service truck in your area 2 or 3 days the last of each month. We are authorized Clark lift truck dealers. If you are interested in service or preventive maintenance contracts on your equipment call 388-0943 or write 3055 East 39th Avenue. Our representative will be in town the 6th and 7th of August.

2 1959 G.M.C. V8, 13 foot dump trucks, 5 speed, with 4 speed brownie. Fully equipped excellent condition. Otis Wayside Inn Fountain. Phone 382-5917, 382-5708.

1962 CHEVROLET pickup for sale or possibly trade for older car or pickup. Six cylinder, three speed, long wide box. 473-0816 after 6 p.m.

FOR SALE 1947 Chevrolet ¾ ton, four speed. 634-8351.

55—Foreign; Spts. Cars

HAYES
Motor Co.
• • VOLVO • •
An exceptionally clean 1962 Model S-122 4 door sedan has heater, 4 speed transmission, wsw tires, light beige color — one local owner. A clean Volvo like this is hard to find $1795
All Military Financed
OUR OWN FINANCE CO
400 W. Colo. Ave., at Walnut
632-1922

ALFA-ROMEO Super Spyder 1600 cc Weber 4 barrel, full race equipped. $1,500. Call Paul 634-4831 from 9 to 5.

CLASSIC
1957 T-Bird black with chrome wheels stick shift, both tops, mint condition. 225 E. Brookside.

FOR THE DISCRIMINATING
1954 MERCEDES 300S
May be seen at 714 East Pikes Peak.

1963 WHITE TR-4, 11,000 miles. One year old. Excellent condition. Make offer. 634-0730 after 5 PM.

1957 T-BIRD, all power, excellent condition. Inquire evenings, 632-5110.

1963 AUSTIN HEALEY 3000 Mk II sport convertible deluxe 632-9118.

1962 MERCEDES Benz 220 Like new. Extras. 13,300 miles. 597-7816.

1964 VOLKSWAGEN. Cash or will take older Volkswagen trade. 634-7481.

1963 VOLVO, 6 month old, absolutely like new, 9,000 miles, 122 S, 2 door. 2640 Chelton Road.

1963 TR-4 White convertible. Blue interior. Loaded. Will finance. 632-4963.

1960 GERMAN Hanza, 4-speed. Low mileage. $450. 634-1816.

1958 PORSCHE speedster. 2 tops and extras. 392-7252.

62 VOLKSWAGEN. $1,250. Inquire 812 West Colorado Ave.

1956 MERCEDES 190 SL. Sharp. Must sell. Call 473-1567.

CLEAN. 1959 Plymouth. Suburban. 633-7949.

VOLKSWAGEN 1962. Extra clean, make offer. 632-5823.

56—Autos for Sale

1962 CORVAIR Monza, automatic, excellent condition, low mileage. $1695. 473-2616 after 5.

1956 MERCURY 4-dr. recently overhauled. Rad. Air. Original owner. Terms. 632-7093 after 4.

BARNES AUTO Wrecking has used car and truck values that are hard to beat. 392-7655.

VALIANT 1961 V-200. One owner, low mileage, very clean. 1714 Northview Drive.

CADILLAC 1959 Four Door, air-conditioned, fully powered. 633-1095. 633-7163.

1960 CHEVROLET 2 door, 348 engine, 3 on floor. $850. Will finance. 634-7419.

1939 PLYMOUTH 4 door sedan restored. Dealers welcome. $100. 302 West Williamette.

TAKE over payments. 1957 four door Mercury Montclair. $410. 2214 South Corona.

1948 WILLYS panel. Needs some repair. Call after 6. 634-4066.

1956 PLYMOUTH. 512 North Walnut. 634-3569.

54 CHEVROLET, for sale. 632-8408. Call after 4:00.

GOING OVERSEAS
1961 Chevrolet Bel Air, white, four door hardtop, all power brakes power steering, radio, heater factory air conditioner, new tires, only 27,000 miles, perfect condition. $1,650. See at 2029 Collier or call 635-8391.

'50 CHEVY sedan, $75. '50 Pontiac sedan, $95. '52 Mercury, stick, $100. '41 Ford V8, 2 door, $150. '47 Ford V8, 2 door, $175. '54 Chevrolet wagon, $185. '53 Mercury wagon, rebuilt motor, $195. '54 Olds 88 stick, $225. Stanley's Auto Sales. 312 South 8th Street.

NOMAD CHEVROLET
1956 station wagon. V8, automatic transmission, power steering and power brakes, new paint, new tires, needs paint and a little cleaning up. 633-3904.

1961 THUNDERBIRD Hardtop. Radio, heater, automatic, power brakes, windows and steering. Leather, new premium white tires. Best offer over $2,200. 472-1655.

ASSUME payments on 1963 Ford Sedan. $58 per month. Total due $1,530. Cruisomatic 390 V-8. Radio and other extras. 634-3220 and 635-4436.

MUST sell 1956 Ford wagon. New snow tires, automatic, very good condition. Reasonable. After 6 p.m. or Sunday. 1727 Auburn Drive. 632-9580.

MILITARY Jeep, Universal V-3 recently rebuilt and overhauled. New paint and good tires. 633-7114 after 5. 635-0527.

BY OWNER, 1958 Plymouth, four door, power steering, low mileage on new engine. Best offer cash. 635-7733.

WAY under lot price 1956 Ford wagon. Fine body, motor, tires. Now rear snow treads. $375. 634-7863.

1959 PLYMOUTH V8 wagon, automatic transmission, good condition. $700 or reasonable offer. 632-9009.

1960 PONTIAC Vetura, power steering and power brakes, factory air conditioner. $1250. 635-5628.

1961 CADILLAC Convertible, excellent condition, private party. 634-3471 Days, after 6:00 635-9414.

1961 FORD convertible, 4 speed transmission, 406 motor, 5 brand new tires, good condition. 634-1974, after 5:30 632-8458.

GOOD 1955 Chevrolet car, automatic shift. Also shot gun, rifle both like new. Write Alvin Keller, 2217 Templeton Gap. 633-3248.

NINE passenger 1956 Dodge station wagon, power steering and brakes, radio, heater. 1331 North Weber.

1964 Galaxie convertible, 390 four speed. $200 equity, take over payments. 5,000 miles. 511 Arrawanna. 634-8919.

1960 MERCURY Monterey four dr V8. Radio. Tutone. 32,000 miles. Immaculate condition. 1203 Pando Avenue.

1962 FORD Fairlane, good condition, clean. $1495. 635-7131 after 5.

1960 CJ-5 Jeep, 18,000 miles, radio, heater, snow plow, excellent condition. 634-7584.

1959 PONTIAC four door wagon. Good condition. Take older car in trade. 634-6112.

1954 DESOTO four door power, 276 transmission, overhauled. 321 West Platte. 635-9427.

1955 MERCURY Two Door Hardtop, good motor, excellent condition. Best Offer. 634-4977.

1960 FORD 2 door V8, standard transmission. Good condition. 635-1919.

1958 CADILLAC convertible Eldorado, Biarritz. Fine condition, low mileage. 634-6892.

1955 CHEVY V-8, stick shift, good tires, first $225. 420 East Brookside, apartment 6.

FIRST $395 takes this good clean 57 Ford nine passenger station wagon. See at 1430 E. Columbia.

1956 4 DOOR Cadillac. Completely overhauled, all power, 5 new tires. 632-4783.

1953 CHEVROLET two door, good condition. 392-3761. 104 Sherri Drive.

56—Autos for Sale

1964 WILLYS station wagon

1961 UNI. JEEP

1961 STUDEBAKER station wagon 6 cyl. standard trans. real clean.

1961 FORD station wagon, V8 standard trans

1959 WILLYS 4x4 pickup

1959 WILLYS 4x4 station wagon

1955 WILLYS 4x4 station wagon

1955 WILLYS 4x4 pick-up

1951 CHEVROLET ½ ton pick-up 3 speed

8 FT. TRAVEL QUEEN CAMPER $695

Dale & Paul's Auto Service Inc.
414 S. Tejon 633-3427

1956 CHEVROLET hardtop, power locked V-8, automatic. 714 North Weade. after 5 p.m.

58 CHEV V-8, automatic, good condition. 685-9544. 149 Capital Hill.

1959 T-BIRD. Full power, must sell. Best offer accepted. 635-8217.

1962 CHEVROLET Impala, all power, air conditioned, will trade 632-7133.

1959 FORD, Six cylinder. Four door custom model. $175. 2113 Winston Road. 633-6479.

29 FORD Roadster, competition quarter mile drags, full flat head engine. 632-9668.

1947 PLYMOUTH coupe. Radio and heater, engine needs work. Call 635-0993.

1959 FORD 6 cylinder. Overdrive. Very clean, excellent condition. 633-6283.

56 CADILLAC Sedan De Ville. V-8, power good. 632-6041 or 635-3750.

1954 FORD wagon. Must sell. 447 East Maple, evenings or 634-7948, days 473-0797.

1959 THUNDERBIRD convertible. Thousands clean, low mileage. 1303 Iowa. 633-4371.

58 FORD T-BIRD ENGINE. 2 door hardtop, all power, automatic, new tires. $500. 635-1644.

1957 CHEVROLET station wagon. Priced to sell. Will trade. 634-3005.

1962 BUICK Skylark convertible, four speed, bucket seats, air-conditioning. 684-9726.

CLEAN 1956 Pontiac, two door hardtop. Perfect mechanical condition. Best offer. 635-2041.

58 RAMBLER 4 dr wagon, real clean, factory air. by owner. 632-5691.

1964 PONTIAC Bonneville Vesta loaded. $3495. 392-3760.

1960 FALCON station wagon, 28,000 actual miles. $1,000. 635-1247.

'53 OLDS 88. Radio, heater, power brakes, power steering, excellent.

SHARP 1960 Valiant, 6 passenger Wagon. $1075. 632-2543.

58 OLDS 88 Super 88, four door. $75 with trade. 634-6041.

1958 MODEL A coupe. New interior runs good. $400.

1958 FORD. Must sell. Best offer. Will Trade. 633-0500.

56 STATION WAGON, automatic must sell. 633-7183.

1917 MODEL T Touring
1014 Bonfoy

1958 Chevrolet Sport Coupe, clean, low mileage. 634-1432.

1957 BUICK (Must Sell) $395. 635-2060.

1955 BUICK. Good condition. Call after 6. 634-4008.

1959 CHEVROLET station wagon, four door Brookwood. 632-1...

1956 FORD Sedan, standard 6, excellent condition. $700. 636-1476.

1956 FAIRLANE Victoria, hardtop, Thunderbird V-8, excellent condition, phone 633-8560.

1957 CHEVROLET four door V-8, automatic radio, heater. 2404 North Royer.

'51 JEEP station wagon, 4 wheel drive. Also 1957 Buick. 636-3501.

FORD XL 500, 1963, 4 door hardtop, full power. 633-5038.

1962 CHEVROLET 4 door. Good. 1202 South El Paso. 473-0797.

1956 CHEVROLET 4 door Sedan. Automatic transmission, radio and heater. Nylon tires. Must sell 2422 North Royer.

1955 CHEVROLET 4 door Station Wagon, radio, heater, three seat belts, almost new tires. Excellent mechanical condition. Call 634-0485.

1964 CORVAIR Monza convertible. Big engine, black top and interior, 4 speed, white walls, push button radio, seat belts. Phone 635-2876.

CLOSING OUT SALE
Cars, Pickups, Campers, Tractors. Big Discount.
NOB HILL TRADING POST
2112 E. HIGHWAY 24

BELIEVE it or not, 1954 Pontiac Chieftan, good motor, transmission. $395. 1615 West Cheyenne Road.

REAL SHARP 1960 Dodge Convertible. One owner. Cash. 632-1278. 1338 Glen Avenue.

1952 CHEVROLET. Runs good. $125. Texaco Station. 3134 East Highway 24.

HAYES
Motor Co.
• 1964 •
• CADILLAC •
This beautiful golden beige sedan De Ville has 13 miles and full warranty. Equipped with FACTORY AIR CONDITIONER, electric windows, and 6 way seat. Autronic eye, and movable column and of course all the standard Cadillac equipment. These are going to be scarce and look we have them at discount. HAYES SAVES! List price on this car is $6,791.85 HAYES PRICE IS $6,195.
All Military Financed
OUR OWN FINANCE CO
400 W. Colo. Ave. at Walnut
632-1922

CADILLACS
CADILLACS
CADILLACS
63 Cpe DeVille
63-62 Sedan
62 Sedan DeVille
60-62 Sedan
BEASON
MOTORS
711 S. 8th

MARKSHEFFEL MOTORS
WILL PAY TOP MARKET PRICE FOR GOOD CLEAN USED CARS
DRIVE AT PLATTE. Call 632-7679.

1963 4 dr. Impala hd. tp., low mileage, power steering, padded dash, radio. See at Gambles, Southgate during regular Business hours.

OWNERS leaving town. 1960 Valiant. Excellent condition. Radio, heater, straight shift. $550. 633-1856.

1956 BUICK SPECIAL. Good condition. Must sell. Leaving town. $150. 3700 N. Nevada. Apartment 55.

1956 PLYMOUTH four door. New paint, very low mileage. 473-4640 after 5:30.

1930 CHEVROLET four door town sedan, restoration started, original parts complete. 632-9079.

SPORTY 1956 CHEVROLET two door hardtop, standard, overdrive. 632-5471.

1956 FAIRLANE Victoria, hardtop, Thunderbird V-8, excellent condition, phone 633-8560.

1957 CHEVROLET four door V-8, automatic radio, heater. 2404 North Royer.

'57 JEEP station wagon, 4 wheel drive. Also 1957 Buick. 636-3501.

FORD XL 500, 1963, 4 door hardtop, full power. 633-5038.

1962 CHEVROLET 4 door. Good. 1202 South El Paso. 473-0797.

1956 CHEVROLET four door Sedan. Automatic transmission, radio and heater. Nylon tires. Must sell 2422 North Royer.

1955 CHEVROLET 4 door Station Wagon, radio, heater, three seat belts, almost new tires. Excellent mechanical condition. Call 634-0485.

1964 CORVAIR Monza convertible. Big engine, black top and interior, 4 speed, white walls, push button radio, seat belts. Phone 635-2876.

CLOSING OUT SALE
Cars, Pickups, Campers, Tractors. Big Discount.
NOB HILL TRADING POST
2112 E. HIGHWAY 24

BELIEVE it or not, 1954 Pontiac Chieftan, good motor, transmission. $395. 1615 West Cheyenne Road.

REAL SHARP 1960 Dodge Convertible. One owner. Cash. 632-1278. 1338 Glen Avenue.

1952 CHEVROLET. Runs good. $125. Texaco Station. 3134 East Highway 24.

62 Mercury
Custom Convert.
beautiful Red finish with white top, red and white leather interior, new tires, cream puff
BEASON
MOTORS 711 S. 8th

1963 JEEP Wagoneer 6000 miles, original owner, four wheel drive, winch, radio, heater, individual front suspension, lock out hubs, two speed wipers, windshield washers. List new $4210, sacrifice at $2950. 473-4191.

JEEP 35 Wagon. Excellent condition, leather and foam upholstered, overhauled with cans, hubs and winch. $1250. Can be seen at Jim's Frontier Highway 24 at Chipita Park.

1962 CHEVROLET Bel Air sedan, 327 engine, power steering. Radio, heater. New tires, safety belts. Mint condition. 473-2464.

1956 BUICK Special, excellent condition, radio, heater, automatic WSW. See at 2302 Marborough Road. Phone 635-1404.

1959 FORD Galaxie, four door hardtop, V-8, stick shift, perfect. $450. 447-2429.

1956 FORD, powered 430 cu. in. Mercury Marauder engine. $300. 3241 North El Paso Place. 473-3707.

57 JEEP, Universal Steel cab. Hubs, new seats. Good paint. Mechanically perfect. 635-7685.

1956 FORD Custom 300. 707 East Platte.

1962 CHEVROLET four door sedan. $75. 634-4735.

1956 CHEV. Will consider trade. 2516 Lark Drive.

56—Autos for Sale

1963 FORD Country Sedan six passenger wagon, V-8, cruisomatic, power steering, power brakes, 18,000 miles, top rack, power rear window. $2600, bought new $4100 with trade. 812 Libra Drive. 633-1413.

CADILLAC, 1957 four door hardtop. This is the one in exceptionally good condition you're hoping to find. Has full power and new tires. Will consider trade and terms. See at 2420 North Walnut.

1963 FORD, two door, excellent condition, V-8, 200 radio, heater, 15,000 miles. Set of snow tires and wheels. $1600, will trade. 812 Libra. 633-1413.

THIS 59 Impala is a beauty. 4-dr, radio, heater and powerglide, one-owner and priced right. See at 1419 S. Wahsatch or call 634-3074 evenings and week-ends.

56 BEL AIR four door Chevrolet, very good condition, $395. Skyway Standard Service, 1501 8th St.

56—Autos for Sale

63 Olds Jet Fire
2 dr. hard top, beautiful white finish bucket seats 4 speed on the floor, fuel injection like new
BEASON
MOTORS 711 S. 8th

1957 JEEP station wagon, 6 cylinder Hurricane motor, throw out hubs, condition good. $1050. Wild Horn Ranch. Florissant. 687-9046.

GOOD 1959 CHEVROLET Biscayne 6, new white wall tires, radio, heater, seat belts. $725. 635-9146 after 6.

1930 MODEL A Coupe, 1951 Mercury engine, Hydraulic brakes, good mechanical and body condition. 635-1919. $300.

CLEANEST USED CARS IN TOWN

You'll like these Cars . . . .

'62 Cadillac "62" sedan $3595
Locally owned, sage green color, autronic eye, excellent tires, all Cadillac power.

'61 Cadillac Coupe deVille $3295
Localy owned, beige color, low mileage, excellent tires, all power plus air conditioner.

'59 Cadillac "6W" sedan $2095
Local one owner, blue with white top, immaculate inside and out, all Cadillac power.

1961 Buick "Invicta" convertible $1995
Bright red with excellent white top. Red interior is real nice — power steering — automatic transmission.

'58 Cadillac "62" sedan $1295
All Cadillac power including factory air conditioner.

'57 Cadillac sedan deVille . . . . . $ 995
White exterior, all Cadillac power, nice car.

'59 Rambler 4-D Super . . . . . $ 795
One owner, clean inside and out, straight stick.

'58 Ford Fairlane "500" sedan - as is . . . . $ 595
Automatic transmission, you fix up this car.

'57 Chevrolet Bel Air Hardtop - as is . . . . . $ 395
Automatic transmission, needs paint and seat covers.

One Year Warranty
Many More Makes & Models
Silver State Cadillac, Inc.
22 N. Cascade 633-4633

Come on down to
Wide Track Town...
740 Pikes East Peak

Our used cars are priced for
people who don't want to pay
any more than they ought to

AND WHAT A SELECTION

Try one of these typical values

'64 Chev. 2-dr. $2990
White Impala, stand trans. Radio heater, good tires
'63 Ford 4-dr. $2050
Radio, heater, Auto. Tran. Good
'63 V.W.2-dr. $1595
4 speed, radio, heater. Like new
'62 Pon Wag $2790
9 pass. with air cond. Power steering & brakes. Radio, Auto
'62 Pon. Convt $2875
Power steering & brakes. Radio, heater, automatic
'61 Chev 4-dr $1780
V-8, radio, heater, auto.
'60 Ford 2-dr $1070
Air Cond. radio, heater, auto
'60 Ford 2-dr. $1390
Starliner with radio, heater automatic.
'58 Chev wag $ 990
radio, heater, auto.
and many more

JOHNSON
PONTIAC-GMC-JEEP
Used Cars
740 E. Pikes Peak

SEE THEM
NOW!
BUY THEM
NOW!
SAVE NOW!

THOROUGHLY RECONDITIONED USED CARS

OPEN 'til 9 FINANCING

1963 Chevrolet Impala $2599
Two door hardtop, V-8, power brakes, heater, automatic transmission, power steering
1963 Chevy II $1599
Four door, 6, radio, heater, standard transmission
1963 Ford Fairlane 500 ..... $1899
Four door 6, radio, heater, standard tranamisaon
1963 Ford Custom $1899
Four door, V-8, radio, heater, automatic transmission
1963 Rambler two door $1799
Bucket seats, radio, heater, overdrive
1963 Volkswagen $1599
Two door, radio, heater, four speed
1962 Pontiac Tempest $1199
Four door wagon, radio, heater, three speed
1962 Falcon $1299
Four door wagon, radio, heater, standard transmission
1961 Chevrolet Bel Air $1299
Four door, radio, heater, automatic transmission, 6 cylinder
1961 Volkswagen Micro Bus $1099
Four speed
1960 Rambler Super ..... $ 899
Four door, radio, heater, overdrive
1959 Thunderbird $1699
Hardtop, radio, heater, automatic tranemission, power steering

Phil Long FORD INC
Formerly Doenges-Long Ford, Inc.
117 So. Nevada 117 So. Weber 635-2541

Save Up To
$800.00
64 Model close out
Example.....

NEW RAMBLER CLUB SEDAN
Including heater, electric wipers, turn signals, foam seat, double safety brakes, ceramic armored exhaust system, written three year guarantee, pay $299 down and
We Finance
$1689
36 Pmts. $55.37 Incl. Interest

Discount on All Models
Sedans — Wagons — Hardtops
Convertibles

NEW RAMBLER STATION WAGON
Including heater, reclining seats, twin beds, electric wipers, big hatchback, heavy duty cooling, coach seat, double safety brakes, ceramic armored, pay only $299 down and
We Finance
$2071
36 Pmts. $67.88 Incl. Interest

Rambler Trade-Ins
at the
Auto Supermarket
720 E. Pikes Peak
632-7654

63 Volkswagen Deluxe $1595
A beautiful yellow given two door that was locally owned. It has only 17700 miles on it.
63 Chevrolet Impala $2095
This six cylinder four door sedan is a real mileage getter with a standard transmission. It also has a radio and heater.
62 Chevrolet Bel Air $1595
A sharp white V-8 four door sedan that is clean as a pin. It has radio, heater and automatic tranamission.
58 Mercury Montclair $495
A real nice second family car. It has radio, heater, automatic transmission and power steering.
62 hCevrolet eBl Air $1495
Sharp four door sedan that has heater and standard transmission.
59 Chevrolet Wagon $1195
This Parkwood V-8 wagon is clean and has radio, heater, automatic transmission and power steering.

"If You Can't Deal With Owen Faricy You Can't Deal Anywhere!"
OWEN FARICY RAMBLER
201 N. Weber 636-1333

BUY NOW $ DEAL NOW $ SAVE NOW $

LARGE SELECTION OTHER MAKES AND MODELS

1961 Oldsmobile Super 88 Hard Top $1975
C4596A. Auto. radio and heater, power steering and power brakes.
1959 Ford Galaxie two door $1095
C493A. V-8, automatic, radio, heater
1959 Chevrolet Impala hardtop . . . $1395
D-C449SA. V-8, automatic, radio, heater
1960 Ford Fairlane 500 . . . . . $ 995
C4568A. V-8 automatic, radio and heater
1962 Volkswagon two door $1595
C4070A. radio, heater
1961 Comet four door wagon . . . $1395
C4249A. standard, radio, heater.
1963 Ford Galaxie 500 Hardtop . . $2750
C4507A. 390 cu. in. V-8, automatic, radio, heater, power steering.
1963 Pontiac Tempest four door . . $1795
C429E. standard, radio, heater
1960 Rambler Super 4 door wagon $1095
C4760A. automatic, radio, heater
1963 Ford Pick Up $1795
T4108A. V-8 standard transmission, radio and heater, extra clean

Liberal Terms -- High Trades
OK USED CARS GW GUARANTEED
DANIELS
MOTORS, INC.
105 N. Weber 632-5591

KRESS

DOWNTOWN VALUES

Elastic Top
Boys' Blazer Socks
6 prs. for $1.00
Regularly 25¢ pr.
Good quality, soft spun absorbent cotton. Reinforced toe and heel. Assorted stripes. Sizes 6 to 10½.

GIRLS
Corduroy Slacks
Tapered solids stripes and checks sizes 3-6x
Stock up now
99¢

Seamless Nylons
2 prs. 77c
From every angle these sheer nylons look wonderful. Yours in the season's smartest shades from America's finest hosiery mills.
Low, Low, Price!

BOYS BULKY
ZIPPER COAT SWEATERS
100% Virgin Orlon
SIZES 6 TO 16
$2.99
LAY AWAY NOW FOR FALL

SPECIAL PURCHASE
FALL PATTERNS ROLL-UP SLEEVES
MISSES BLOUSES
SIZES 32 TO 38
99c
HURRY FOR THESE

VACATION OR BACK TO SCHOOL SPECIAL
3 PIECE
LUGGAGE SET
VINYL BOUND
HANDSOME
SATIN LINED
ONLY
$9.99 set

Lay Away Several Pairs At This Low Price
AUTHENTIC WESTERN STYLE
Jeans
$1.44
Buy him the rugged 10-ounce cotton denim jeans that take plenty of rough-tough wear at play and school. Reinforced at points of strain, sanforized so they're easy-care in the laundry. Sizes 4 to 12.

FINAL CLOSE OUT OF SUMMER JEWELERY
HUGE ASSORTMENT
NECKLACES WITH
MATCHING EAR-CLIPS
YOUR CHOICE
HURRY 10c HURRY

GIRLS' RUN-PROOF ACETATE PANTIES
SIZES 4 - 14
GUARANTEED FOR 1 YEAR
4 PAIRS $1.00

FINAL CLEARANCE
A FEW LEFT

BOY'S SHORT AND SHIRT SET	66c
BOY'S SPORT SHIRT TO SIZE 6	44c
TABLE OF BOYS'—MEN'S SPORT SHIRTS	66c
MEN'S BOXER SWIM TRUNKS	1.44
MEN'S SPORT DENIM TROUSERS	1.66
MEN'S WALKING SHORTS	1.27
MEN'S STRAW HATS—DRESS—SPORT	1.33
MISSES' 2 PC. JAMAICA SETS	1.33
MISSES' STRAW CARRY-ALL BAGS	66c
MISSES' SLEEVELESS BLOUSES	66c
MISSES' BETTER SHIRTWAIST DRESSES	2.33
MISSES' SLEEVELESS SHIRTWAIST DRESSES	99c
MISSES' SWIM SUITS	½ PRICE
GIRLS' SHORTS, 2, 3, 4	27c
GIRLS' SHORTS TO SIZE 6	47c
GIRLS' 2 PC. JAMAICA SET	99c
TODDLER BOYS' BOBBY SUIT	66c

ABOVE ITEMS BROKEN SIZES AND COLORS
ALL SALES FINAL

MELMAC DINNERWARE
45 PC. SET
IRREGULARS SO SLIGHT YOU PROBABLY CAN'T FIND THEM
Hurry For Best Selection
$9.99
50c HOLDS
USE OUR LAW-AWAY

HUGE MODERN
TABLE LAMP
With Matching Table
COMPLETE SET
$19.99

LOOK
NOW YOU CAN BUY A HOT 'N COLD INSULATED TUMBLER FOR ONLY 10c

Lintless Chenille
Bedspreads
2 for $5.00 Twin or Full
Regular $5.96 Value
Save 96¢

Over 15% savings on handsome wavy-line or hobnails. Easy-care cotton, rayon... machine wash, tumble dry, put back on beds without ironing. Your favorite new decorator colors.

RUG RUNNER SPECIAL
2' wide—12' long
Popular Rayon Viscose Tweeds & stripes
Foam Rubber Backed
$3.57

Full Size 72" x 84"
Acetate Crepe Comforter
$4.66
Luxuriously soft and fluffy; lightweight yet warm. Nylon-rayon blend, attractive flowered design one side, other side solid color. Lovely, *and* low-priced.

Famous Brand
Automatic
Electric Blanket
Double Bed Size $8.88
2 FULL-YEAR REPLACEMENT GUARANTEE
Just set the control and you're ready for cozy comfort that automatically adjusts to room temperature changes. Mothproof, non-allergenic, machine washable, too. U.L. approved.

LAY-AWAY BLANKET SALE
BIG 72"x90" SIZE
LOVELY PASTEL FLORALS
RAYON BLEND WITH SATIN BINDING
2 for $5.00
BUY SEVERAL NOW AT THIS LOW, LOW PRICE. 50c HOLDS YOUR SELECTION IN LAY-AWAY

KRESS
23 NORTH TEJON
OPEN MONDAY NIGHT

CU Man Heads NAS Fellowship Screening Panel

BOULDER — The National Academy of Sciences has named Prof. Robert W. Pennak, chairman of the University of Colorado Department of Biology, as head of a panel to screen its graduate fellowship applications in biology.

The academy's graduate fellowship program is supported by the National Science Foundation and the application evaluation is made by the academy's National Research Council. Dr. Frederick Seitz, academy president, announced Pennak's appointment.

The panels will meet Feb. 15-19, 1965, in Washington, D. C. As biology panel chairman, Pennak also will be a member of the graduate board. It reviews the work of all the panels and makes final nominations.

Pennak is nationally known as an expert on limnology — the scientific study of fresh waters. He has been a member of the CU faculty since 1938, coming

* * *

PROF. R.W. PENNAK

* * *

here upon completion of his doctoral study at the University of Wisconsin. In 1950 he was selected to give the 15th annual CU faculty research lecture and in 1963 he was chosen faculty lecturer in the Summer Lecture Series.

He has a lifetime appointment as American representative of the International Society of Theoretical and Applied Limnology and is president of the Society of Systematic Zoology.

He also is past president of the American Society of Limnology and Oceanography, the American Microscopical Society and and Invertebrate Section of the American Society of Zoologists.

He is author of a widely used book, "Fresh-Water Invertebrates of the United State," published in 1953, and a "Collegiate Glossary of Zoology," published this year. The first is in its third printing and has been called by reviewers, "monumental," "classical" and "indispensable." The glossary is the only one of its kind; it contains 19,000 zoological terms.

Pennak, 51, also has written approximately 50 scientific papers on the biology of lakes and streams of north central Colorado. For many years he has served on editorial boards of a wide variety of biology journals; currently he is on four boards.

Mansfield 'Rebukes' European Press

WASHINGTON (AP) — Senate Majority Leader Mike Mansfield, D-Mont., rebuked the press of foreign nations today for some of its criticism of Arizona Sen. Barry Goldwater, the Republican presidential nominee.

"Much of the foreign press comment is, to say the least, in questionable taste and it could be, in the end, harmful to the relations between us," Mansfield said in a Senate speech sternly inviting the foreign newsmen to mind their own business.

"There is no panic in the United States over the nomination of Barry Goldwater," Mansfield said. "Much less ought one to be induced abroad to the detriment of overseas U.S. relations."

Americans, he said, are perfectly capable of making their own judgments at the voting polls in November and "have no need to be frightened or prodded as part of the process of forming their judgments, by a panicky European press."

Mansfield singled out no foreign newspaper by name in his speech nor did he mention any specific country's press or disclose which comments had aroused his wrath.

Celebration of December 25 as Christmas Day was adopted generally in the year 354 A.D.

PUNCHCARD DIPLOMA — Not all certifications of course completions come printed on parchment. The International Business Machine Company (IBM) conducts a Key Punch Course in Denver for which they award participants a special diploma on . . . an IBM card. Maj. Harold B. Wright, base equipment management officer (standing) displays the end-of-course acknowledgement earned by Airman 1C. Clarence D. Scott, administrative specialist. (U.S. Air Force Photo)

Books on Writing, Sewing New at Regional Library

The following specialized books have been received for the Pikes Peak Regional District Library and may be requested at any Regional Library service area:

"The Art of Technical Writing," by Eugene Ehrlich. A manual for scientists, engineers, and students.

"Creative 35mm Techniques," by A. E. Wooley. Valuable information, both theoretical and practical, for lay and professional photographers alike.

"Crewel Embroider, Old and New," Weldon's Needlecraft, Editor. This book shows the novice as well as the more experienced needleworker exactly how to create unusual and useful articles for home and personal use.

"The Complete Book of Sewing," by Constance Talbot. Dressmaking and sewing for the home made easy.

"Mosaics," by Joseph Young. Outlines in detail all that the artist, craftsman, and muralist need to know about theory and latest technques.

"Guide to European Antiques," by Ernest Reynolds. Designed for the modest collector just beginning to develop an interest in antiques.

"Painting Portraits," by Helen Olsen. The art of portraiture for amateurs.

"Growing Orchids at Your Windows," by Jack Kramer. This book is a complete guide to the selection and culture of orchid plants under average home conditions.

"The Miniature Rose Book for Outdoor and Indoor Culture," by Margaret E. Pinney.

"All About Miniature Plants and Gardens Indoors and Out," by Bernice Brilmayer.

"The Mushroom Hunter's Field Guide," by Alexander H. Smith. Revised and enlarged edition with colored illustrations.

"Metalwork and Its Decoration By Etching," by Oscar Almeida. This work is mainly concerned with silversmithing operations and with etching as a decorative process.

"Practical Pottery and Ceramics," by K. I. C. Clark. Modern techniques and practice for the beginner as well as the more experienced potter and ceramist.

"Fundamentals of Electricity," by Paul Sanborn. The basic concepts of electricity and their application in everyday life.

"Glenn's New Auto Repair Manual 1964," by Harold T. Glenn.

"Motor's Auto Repair Manual 1964," Motor (New York).

"Display Technique," by H. C. Muscutt. Introduction to display arrangement intended as a handbook for those involved in full scale exhibition or window display.

"Computer Programming Techniques," by Theodore G. Scott. A complete guide to the techniques one will need to become a proficient computer programmer.

"Getting Started in Stamp Collecting," by Burton Hobson. The purpose of this book is to show you how easy it is to get started on a stamp collection of your own.

Deaths

CHESTER, Conn. (AP) — Dr. Dorothy Reed Mendenhall, 89, a pioneer in research on Hodgkins' Disease, died Friday. She is credited with identifying the diagnostic cells of the disease while a fellow at Johns Hopkins University.

LONDON (AP) — Lt. Gen. Sir William Porter MacArthur, 80, royal physician from 1930 through 1941, died Friday at his London home. Sir William, who served Kings George V, Edward VIII and George VI, also was a former director - general of Army Medical Services and was president in 1959-61 of the Royal Society of Tropical Medicine.

Edward F. Woods, SHIA

DARIEN, Conn. (AP) — William Skilling Leffler, 70, an engineer credited with inventing jellied gasoline used in flame throwers, died Thursday after a long illness.

WASHINGTON (AP) Edward F. Woods, 53, Washington correspondent for the St. Louis Post-Dispatch, died Friday at his home. He was on vacation after an illness of several days. A specialist on labor affairs, he joined the Post-Dispatch in 1946.

WILL ATTEND MEET

DENVER (UPI) — Colorado Gov. John Love said Friday he would attend a conference called by Sen. Barry Goldwater. Goldwater, the GOP presidential nominee, scheduled it for Aug. 12 at Hershey, Pa. Love was a major supporter of Pennsylvania Gov. William Scranton for the presidential nomination. Scranton will play host for the meeting.

$1.00
Rodeo Neck Wear!

Western Style
Introducing the
NEW MUSTANG TIE
and many, many other styles for you to choose from.
A large selection of
CUFF LINKS
TIE TAC
COLOGNES
and many other Gift Items.
Ties by mister B
First National Bank Stores in San Antonio and Throughout the Country To Serve You

PUBLIC NOTICE

NEED A BEDROOM ?
NEED A BATH ?
NEED A KITCHEN ?
NEED A BASEMENT ?
NEED A GARAGE ?
NEED A PATIO ?
NEED A WALL REMOVED ?
NEED A ROOF ?
NEED A CAR PORT ?
NEED A SIDEWALK ?
NEED A FIREPLACE ?
NEED A ROOM PANELED ?
NEED A RETAINING WALL ?
NEED A SLIDING GLASS DOOR ?
NEED A NEW FOUNDATION ?
NEED A NEW HOME ?
NEED A Commercial BUILDING ?

SAVE!
CALL
S-G Construction Inc.
NOW!
636-3338
Anytime

COLORADO SPRINGS
GAZETTE TELEGRAPH
Sunday, Aug. 2, 1964 — Telegraph—1-F

Polumbus, Abel Gain PPL Finals

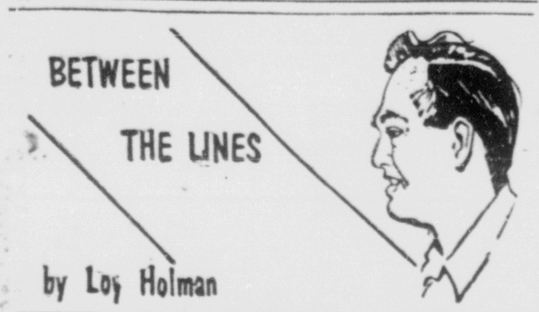

But Where's the Drop

Along about the same time that the now infamous designer bugged a few eyeballs with the creation of the topless you-know-what, there's been an awful lot of talk about curves.

Ball players have been chasing 'em for ages — both off and on the diamond — but it seems there's been some hubub about what is which and why. Most of the curiosity surrounds the so-called "slider" as this has been one of the most frequent weapons used by pitchers all the way from the kiddies' leagues to the majors.

And hat with the abundance of none, one, and two hitters lately, there's a rumor going around that the batters are trying to legislate some of this magical trickery into antiquity along with the "spitter" and other slight-of-hand that keeps popping up out of the hurlers' haul of pitches.

Much of this mystery comes from the definitions or nicknames tagged to a certain pitch. And many insist that there's been nothing new added to the game of baseball since shortly after the turn of the century.

Anybody who ever dirtied his jeans sliding across a sandlot in days of yore can remember all the "sufff" the kids used to throw plateward in the vacant lot. Most of us called them the curve, fastball, inshoot and drop.

But what about that slider?

Now Early Wynn, a 300-game winner and current pitching coach for the Cleveland Indians, emphatically says this pitch has done more to change the game of his life than the inception of the New York Mets.

"Batters have so much going for them now that the pitchers have to use every trick they can think of," Wynn said recently.

"Does anybody shoot fireworks when you strike out somebody? No, and just to humiliate you, it's Fourth of July every time some guy belts one off you," Wynn continued.

"If you pitch a great game, everybody yawns and looks for the exist. Who says this is the pitcher's era?" said the Indians and White Sox ace. "When we do poorly, we're bums, but if we do great, everybody wants to know what's wrong with baseball.

Although Wynn is one who feels this "slider" is relatively new to the game, there are others who will debate.

This pitch is supposed to come into the batter looking just like a fast ball. But at the last second it breaks off to the outside on a right-handed batter before he has the chance to adjust.

The main difference between the slider and a regular curve is that the slider breaks on the same plane as a fast ball would travel. It sort of "slides" out on the hitter. The curve breaks downward across the plate.

There was some research done recently on the subject and it was determined that it actually came into being about the same time as the Great Stock Crash.

"There is something new under the baseball sun," an article in 1929 written by umpire George Moriarty stated. "The big leaguers call it the 'slide-away ball.' Pitcher George Blaeholder, who brought it into the major with the St. Louis Browns, induces eagle - eyed batsmen to lunge and slap grounders to his cast. The 'slide-away' ball deviates several inches but looks deceivingly like a straight fast ball."

Jim Bunning, perfect game pitcher of the Phillies, describes how it's thrown: "You hold the fast ball with two fingers across the ball. The slider has the same grip, except your fingers are off-center. It's thrown with a firm wrist and breaks maybe six inches or a foot with a lot of speed. When it doesn't break it'll jump off anybody's bat right out of the ball park, though."

Okay. But how about the drop and the inshoot?

Seems the closest thing to that now is the sinking curve, at least according to Philadelphia manager Gene Mauch. All the better pitchers throw it, but Mauch says he doesn't like his pitchers to use it because "it's too slow. . .too easy for a strong

* * *

EARLY WYNN
No Fireworks

* * *

hitter to set himself and hit it downtown."

The old timers, however, do not see it quite the same. The curve was the curve and the same for the drop. And if so, the major leaguers of today have no such animal.

The inshoot. Well, Mauch says he remembers that one from the sandlots around Kansas City, too.

"I'd say the inshoot as we knew it when kids was just like Don Drysdale's fast ball — tails into a right hand batter. But not many guys have one," he said.

So it would seem that there's really nothing new in the game, after all. They're doing the same things now that used to be pulled off in the backyards across the country by the kids growing into major leaguers.

But what about the drop?

Well, if you actually want to see one, try making a visit to one of the better softball games in any city. There you'll find all the pitches described above — plus more, including the true drop ball that takes a dip just in front of the plate and yet doesn't tail-off like the curve.

You'll also see the hard-to-throw inshoot that only Drysdale has mastered, the rise ball they don't even talk about in baseball, curves in either direction, and a fast ball that actually travels faster than any major leaguer can toss it.

The misnomer of "soft" ball, however, will always keep a lot of would-be fans away from the park. But in so many ways, the game has baseball beaten and it's a sure bet you'll never go away bored like from the game on the bigger field.

C. K. Yang Wins Decathlon

TORONTO (AP) — C. K. Yang of Formosa, world decathlon champion, compiled 8,087 points Saturday and won the men's decathlon in the two-day Canadian Olympic decathlon and pentathlon trials.

In the women's pentathlon, 20-year-old Dianne Gerace of Trial, B.C. pick up 4,716 points to defeat favored Jenny Wingerson of Toronto. Both girls surpassed the Olympic standard of 4,500 points. Miss Wingerson qualified with 4,549.

Bill Gairdner, 23, of Toronto ran second to Yang, and his points total of 7,030 surpassed his own Canadian record of 6,857 and the required Olympic standard of 7,000 points.

Osuna Topples Strolle

MEXICO CITY (AP) — Rafael Osuna, the reigning U.S. singles champion, swept over Australia's Fred Stolle in straight sets 6-2, 7-5, 6-4 Saturday and brought Mexico a split of the opening singles matches in their American Zone Davis Cup semi-finals.

Roy Emerson of Australia, generally considered the world's No. 1 amateur, got the Aussies off to a quick start with an 8-6, 6-3, 6-3 conquest of out-gunned Antonio Palafox.

The doubles match will be held Sunday, doubtlessly matching Osuna and Palafox against Emerson and Stolle. The final singles in the best-three-of-five eliminations are scheduled Monday.

The opening match, in which Palafox was clearly out of his depth, lasted only 90 minutes. A crowd of 3,500, including President Adolfo Mateos, looked on.

* * *

WHICH ONE'S THE LOSER?? — This time it was Colorado Springs' Jim Phelps (left), who has frequently been in the winner's circle. Phelps, as shown by his expression in this photo, had his troubles on the front nine Saturday and was defeated by Arnold Abel of Denver in the semi-finals of the Pikes Peak Invitational, 4 and 2. Abel, who seems to be having a few troubles of his own (right photo), actually was reacting to a missed birdie putt. He had his share of birdies, however, in shooting five-under-par golf during his match with Phelps. Abel will meet Gary Polumbus of Denver, the defending champion, in the 36 hole finals at Patty Jewett Today. (Gazette Telegraph Photo)

Denverite Upends Springs' Phelps

By TOM CUSHMAN
Gazette Telegraph Sports Writer

The Pikes Peak Invitational is being played in Colorado Springs as usual this summer — but a check of the cast for today's finals would seem to suggest that the tournament has been displaced from Denver.

At least the 36 holes championship match which is to get underway at 8:30 this morning will feature a pair of young sluggers from Colorado's Capitol City. Gary Polumbus, the remarkably consistent defending champ, will place his title on the line against 19-year-old Arnold Abel, a young power-plant who displayed the delicate shots of a champion in his semi-finals battle Saturday.

Following the first 18 hole tour of the Patty-Jewett Course, the golfers will break for lunch. Action is scheduled to resume at 1 p.m.

Saturday's results were another in the long line of triumphs for the college stars in area tournaments this year. Polumbus pulled away by winning three straight holes on the back side to defeat veteran Claude Post of Wichita, Kan., 3 and 2. Abel, who was a virtual unknown when play started this week, crushed Colorado Springs' Jim Phelps with a magnificent five - under - par round, winning 4 and 2 on the 16th hole.

If the first six days of this annual tournament were any indication, there will be little to chose between these two excellent young stars today. Polumbus, a former Colorado University student who will enter the University of Denver Law School this fall, apparently thrives on adversity. He has been as many as two holes behind in every match this week and seemingly does not get his game into swing until disaster is threatening.

Just how well that formula will work today is a matter for speculation. Abel who attended Whitman College in Washington last year but will enroll at Colorado University as a sophomore this fall, seemed to enjoy the position of frontrunner Saturday. He also indicated that it will probably require a sub-par effort to subdue him.

Polumbus, who has struggled with the middle holes on the front side all week, ran into the identical problem Saturday. He and Post halved the par-five first with birdies, although Gary's eagle putt rimmed the cup. Post then rolled in a slanting 50 foot birdie on the second hole to take the lead and increased it at the third when Polumbus chipped short and bogied.

The lanky Denverite recovered swiftly, however, with the aid of his opponent. Post hooked his drive into the trees at the fourth and laid his second up short of the green. From there it required a pitch and two putts to get down while Polumbus stroked in an easy par. Gary then tied the match at the fifth and went ahead at the sixth as Post bogied again after both had missed the par-three green.

At the seventh Post flipped in a 20 foot birdie putt, but Polumbus slipped in a two-footer on top of it. Gary went two up at the eighth with a par putt but Post knocked in another long birdie at the ninth and Polumbus was just one-up at the turn.

The defending champ lost the 10th after hitting his tee shot into the trees and bogeying and the two moved through the next three holes even before Gary finally broke through with a scrambling birdie at the par-five 14th. His tee shot flew nearly into the neighboring 15th fairway and his second just carried several trees to the right of the green. From there he ran a brilliant recovery shot to within a foot of the hole and won when Post went down in regulation.

At the 15th Polumbus put a seven-iron on the green from far down the fairway and two-putted from 40 feet while Post bogied. The match ended at 16 when Post pulled his tee shot to the left of the par-three green and chipped poorly while Polumbus two-putted from 25 feet. Gary finished the round one-under for the 16 holes.

Phelps, who was thwarted again in his attempt for a third PPL title, could never get started on the front side where he had buried every previous opponent this week. He started by missing a seven-foot birdie putt at the first after Abel had stuck the first of a run of excellent iron shots within eight feet of the pin. Abel missed the eagle putt but still won the hole.

At the second, the Denver youth dropped his tee shot eight feet from the pin on the long par-three hole and rammed in the putt to go two up. He increased the margin at four when his iron to the green stuck 18 inches from the cup for another birdie. Abel also won five with a par and then increased his margin to a whopping five holes at the seventh as Phelps hit his tee shot into the ditch at the left of the fairway and eventually bogied.

The local standout refused to bow to the inevitable, however. He won his first hole at the eighth with a 25 foot birdie putt and could have reduced the margin to three at the turn but slid a four-foot birdie attempt by the hole.

Phelps did get within three with a win at 10 and had a shot at an 18 foot birdie putt at 11 but missed. Abel then applied the crusher to the rally at the 12th by sticking an iron two feet from the pin from the right rough and winning with the birdie. Phelps got one back at 14 with a two-putt bird from the edge of the green but saw his final hopes die at 16 when Abel knocked his tee shot stiff on the par-three hole. Phelps missed the green to the left, rolled his putt near the hole, and then picked up to concede the match.

SATURDAY'S RESULTS
CHAMPIONSHIP FLIGHT
Gary Polumbus, Denver defeated Claude Post, Wichita, Kan., 3 and 2.
Arnold Abel, Denver defeated Jim Phelps, Colorado Springs, 4 and 2.
PATTY JEWETT FLIGHT
Herman Rains defeated E. F. Beyer, 1 up (18 holes). Bob Irving defeated Miles Childers, 2 and 1.
SECOND FLIGHT (Finals)
Darry Downey defeated Ken Schneider, 2 and 1.
SECOND FLIGHT CONSOLATION (Finals)
Kip Reid defeated Bill Martin, 1 up (20 holes).
THIRD FLIGHT (Finals)
Jack Van Bibber defeated O. T. McCall, 1 up.
THIRD FLIGHT CONSOLATION (Finals)
Tom Thatcher defeated Joe Butner, 3 and 4.
FOURTH FLIGHT (Finals)
Dick Lunn defeated Mark Fontana, 1 up (19 holes).
FOURTH FLIGHT CONSOLATION (Finals)
Larry Berridge defeated Jack Holmes, 1 up.
FIFTH FLIGHT (Finals)
Wally Hague defeated Eugene Bird, 2 and 1.
FIFTH FLIGHT CONSOLATION (Finals)
Herb Arenson defeated Terry Foor, 2 and 1.
SIXTH FLIGHT (Finals)
Steve Downey defeated Ross Alexander, 2 and 1.
SIXTH FLIGHT CONSOLATION (Finals)
Al Rieden defeated Tom Fletcher, 3 and 4.
SEVENTH FLIGHT (Finals)
Dick Pate defeated Andy Camburoci, 3 and 2.
SEVENTH FLIGHT CONSOLATION (Finals)
Don Bartley defeated Bill Wright, 3 and 2.
EIGHTH FLIGHT (Finals)
Glenn Sheiret defeated Travis Weaver, 1 up.
EIGHTH FLIGHT CONSOLATION (Finals)
Bill Burkett defeated Norm Astle, 2 and 1.
NINTH FLIGHT
Forrest Rowden defeated Daryl McCoy, 3 and 2.
NINTH FLIGHT CONSOLATION
Hank Pniak defeated Bus Berardi, 6 and 4.
TENTH FLIGHT (Finals)
Gene Cleveland defeated Dick Newcomb, 2 up.
SENIOR "A" FLIGHT (Finals)
Frank Chilson defeated O. R. Washam, 2 up.
SENIOR "A" CONSOLATION (Finals)
L. S. Moxley defeated Mel Lobaugh, 3 and 2.
SENIOR "B" FLIGHT (Finals)
Carl Spackerman defeated Visser Dyer, 1 and 1.
SENIOR "B" CONSOLATION (Finals)
Doc Windrow defeated D. E. Throop, 5 and 3.
SENIOR "C" FLIGHT (Finals)
Ken Kusch defeated Rex Mayes, 3 and 2.
SENIOR "C" CONSOLATION (Finals)
Sam McCampbell defeated C. E. Graves, by default.
SENIOR "D" FLIGHT (Finals)
Ken Broms defeated Rod Stinchcomb, 1 up (19 holes).

Indianapolis Overpowers Denver in PCL Play, 9-6

INDIANAPOLIS (AP) — Indianapolis used nine hits effectively Saturday night to overcome Denver's homerun power and scored a 9-6 Pacific Coast League baseball triumph.

Lou Klimchock and Don Buddin each homered twice for the losers, with Klimchock's blow coming with a man on base each time.

Indianapolis third baseman Minnie Minoso matched one of Klimchock's clouts with a home run in the fifth with one on.

The Tribe pushed across four tallies in the second inning on a double by Jim Hicks, two walks, a two-run single by Ken Berry and a ground ball error by right fielder Purnal Goldy.

In the third, singles by George Williams and Len Johnston of Indianapolis chased Cecil Butler from the mound, giving him the loss, his fifth against five victories.

Ed Thomas came on to relieve Butler and Jim Hicks met him with a double which scored Williams and Johnston.

Ed Hobaugh, who relieved the Indians' starter — Dave Debusschere — in the fourth, held the Bears to only four hits and one run. The relief hurler collected his sixth victory against one loss.

Athletic Club Team Tops Greeley in Semi-Pro Play

HUGO, Colo. — The Colorado Springs Athletic Club baseball team qualified for the semi-finals of the Colorado State Semi-Pro Baseball Tournament tonight when the Springs squad, behind the steady pitching of Bob Gill, dumped the Greeley Monfort Packers, 10-9, here Saturday night.

The Colorado Springs nine will face the Boulder Collegians tonight in the semi-finals and should they win they will advance to the finals this Tuesday night. Tonight's game is scheduled for 8 p.m.

Although the Greeley team tabbed Gill for nine hits, the Springs' chucker only gave up three earned runs. Gill struck out eight Greeley batsmen and walked three.

In addition to his pitching chores, Gill contributed two hits and drove in two runs as the Colorado Springs AC's went on a hit barrage collecting 14 during the nine-inning encounter.

Second baseman Al Dahl paced the AC's hitting attack with three singles and two RBI's. Dave Chase also contributed three hits to the winning cause including a double and two singles. Chase also scored two runs and collected one RBI.

Paul Dyer took the loss for the Greeley aggregation as he was touched for seven runs during his five and two-thirds innings on the mound.

The Greeley group came within winning distance in the ninth frame when they scored four runs. After Gill struck out the first batter in that stanza, the Greeley squad collected four runs on three hits and two AC miscues.

Broadmoor Action Opens Monday

By TOM CUSHMAN
Gazette Telegraph Sports Writer

The Broadmoor Women's Invitational, one of the top waystations on the summer tour for the nation's top lady amateurs, is due to start a week-long run over the slopes of Cheyenne Mountain Monday morning and another exceptional field is already assured for the 22nd playing of this annual tournament.

The Invitational, which departed the small-time ranks several years ago, has zoomed into prominence during the past couple of summers with the appearance of many of amateur golf's top-ranked players. This time around, with the U.S. Women's Amateur approaching and selections for the Curtis Cup team also near, the majority of the lady stars are expected to have their games at a keen edge for their appearance here.

Leading the way into Monday's qualifying round will be six scratch golfers, all of whom are among the nation's finest. Three of the group, Judy Bell, Barbara McIntire, and Jean Ashley, are members of the Broadmoor Golf Club, and all are former titlists in this event. Miss Bell has won three times while Miss McIntire and Miss Ashley each own a single crown.

In addition to their work in the Invitational, Miss McIntire's most recent major victory was in the 1963 Women's Western, which was also played at the Broadmoor. Judy won the '63 Women's Western, which was also played at the Broadmoor. Judy won the '63 Trans-Mississippi and just recently set a single round scoring record of 67 while playing as an amateur in the U.S. Women's Open at San Diego. Miss Ashley's top successes in the past two summers include a second place finish in the 1963 Western Amateur and a trip to the semi-finals of this year's Western two weeks ago in Chicago.

Joining the Broadmoor trio in the spotlight will be three other outstanding amateur stars, Julie Hull of Anderson, Ind., Barbara Fay White of Shreveport, La., and Carol Sorenson of Janesville, Wis.

Miss White will undoubtedly enter this week's play as a slight favorite off her brilliant showing throughout the 1964 tournament season. Her latest success was the championship of the Western Amateur in Chicago but that merely capped a long line of triumphs that started on the southern circuit in the early spring.

Carol Sorenson, who is a former winner of the National Collegiate title and was the 1962 Western Amateur champion, played exceptionally well here last year before losing to Natasha Fife in the finals of the Invitational. She then surrendered her Western crown, but only after battling Jean Ashley for six extra holes in the quarter-finals.

These six ladies will top a field that will also include a number of other low-handicap players, including Jeanne Butler of Harlington, Tex., Vi Ann Beadle of Belton, Mo., Mrs. E. H. Gabriel of Tulsa, Okla., Mrs. Raleigh Hall of Tulsa, Pam Kingsbury of Wichita, Kan., and Mrs. Joan Birkland of Denver. Late entries could fill the ranks with even more standouts.

Monday's schsdule calls for the entire field to run through an 18 hole qualifying round. The low 32 scorers will be placed in the Championship Flight with all others going into flights of 16 each. This year, for the first time in its history, the tournament will also have a senior flight for players 50 years and over.

Match play is scheduled to get underway Tuesday and will continue through the 36 hole finals Saturday.

Mrs. Fife, the 1963 champion, recently turned professional and thus will not be eligible to defend her title this summer. She had won the Broadmoor tourney three times, a feat she shares with Judy Bell and Babe Zaharias.

CAROL RETURNS—Carol Sorenson, popular star of the women's amateur golf circuit, will be back in Colorado Springs this week to compete in the prominent Broadmoor Women's Invitational. Carol was runner-up in this same tournament a year ago and also competed here in the Western Amateur.
(Photo by Bob McIntyre)

PUEBLO DOG RESULTS

Saturday's results from the Pueblo Greyhound track:
First (5-16 Grade D) Gladys R 12.00, 6.00, 3.40; Milam Rex 4.60, 3.00; L.S.'s Judy 3.00. Quinela (2-3) 18.80. T—31.37.
Second (5-16 Grade B) — Kefalin Pride 10.80, 5.40, 3.40; Nancy Sutton 7.60, 4.40; Boston Rocket 3.00. Quinela (3-7) 56.40. T—31.15. Daily Double, (2-7) 86.40.
Third (5-16 Grade E) — Max Trail 44.40, 12.20, 6.00; Desert Lass 3.00, 2.80; Kid Tucker 3.20. Quinela (4-6) 37.40. T—32.03.
Fourth (5-16 Grade M) — C' White Princess 7.20, 3.20, 2.60; Elza Jack 23.80, 6.00; Carry's Dream 4.20. Quinela (5-8) 58.00. T—31.74.
Fifth (Wright Course Grade E) — Patty Patrom 11.00, 4.80, 3.00; A.D.'s Gift 4.00, 2.60; Blaze King 3.00. Quinela (3-4) 21.40. T—40.78.
Sixth (5-16 Grade C) — T. V. Judy 7.80, 3.80, 3.20; Sol Lady 3.80, 2.60; Andy's Shamrock 2.20. Quinela (2-8) 14.40. T—31.11.
Seventh (5-16 Grade C) — T. V. Tobin 3.80, 2.60, 2.40; Calhoun Mickey 4.20, 5.00; Bobby Zip 3.40. Quinela (1-2) 13.40. T—31.56.
Eighth (Wright Course Grade D) — Rare Butterfal 6.20, 4.00, 2.80; Renewed Vigor 3.40, 2.60; Candy Havoc 2.40. Quinela (5-8) 15.00. T—30.20.
Ninth (5-16 Grade S, 1964 Sprint Challenge race) — Atchley 5.00, 3.20, 2.40; Hi Keedo 7.00, 3.20; Impala Red 3.20. Quinela (1-2) 20.40. T—30.98.
Tenth (5-16 Grade J) — Sassi Passie 14.80, 6.80, 4.80; T. V. Hoss 8.00, 5.80; Ken Boxer 7.80. Quinela (5-8) 83.00. T—31.45.
Handle, 100,000 estimated; attendance 5,000.

Colts Wind Up Training: Boyd Injured

WESTMINISTER, Md. (AP) — Defensive back Bob Boyd suffered a knee injury Saturday as the Baltimore Colts wound up drills before their Monday night intra-squad charity game.

A club spokesman said the injury probably would not prevent Boyd from playing Monday night.

Others on the injured list for the last few days but expected to see action are running back Lenny Moore and tight end John Mackey.

League STANDINGS

AMERICAN LEAGUE

	Won	Lost	Pct.	Behind
New York	62	38	.620	
Baltimore	64	40	.615	
Chicago	62	40	.608	1
Los Angeles	55	53	.509	11
Boston	52	53	.495	12½
Minnesota	50	54	.481	14
Detroit	51	55	.481	14
Cleveland	45	58	.437	17½
Kansas City	40	64	.385	24
Washington	41	67	.380	25

Saturday's Results
Detroit 2, Cleveland 1
Chicago 9, Washington 8, 10 innings
New York 6, Minnesota 4
Baltimore 5, Kansas City 2
Los Angeles 4, Boston 1
Sunday's Games
Chicago (Horlen 7-6 and Herbert 3-3) at Washington (Osteen 9-7 and Narum 7-7), 2
New York (Ford 13-3) at Minnesota (Kaat 11-4)
Detroit (Aguirre 2-5 and Lolich 10-7) at Cleveland (McDowell 3-5 and Kralick 9-4), 2
Boston (Morehead 6-11) at Los Angeles (Newman 8-4)
Baltimore (Roberts 8-5) at Kansas City (Segui 7-8)
MONDAY'S GAMES
Baltimore at Los Angeles, night
Washington at Cleveland, night
Only games scheduled

NATIONAL LEAGUE

	Won	Lost	Pct.	Behind
Philadelphia	60	41	.594	
San Francisco	59	43	.767	2
Pittsburgh	54	45	.545	5
Milwaukee	54	48	.529	6½
St. Louis	53	50	.515	8
Los Angeles	50	51	.495	10
Chicago	48	53	.475	12
Houston	45	61	.425	17½
New York	39	67	.368	23

SATURDAY'S RESULTS
New York 2, Houston 2
Milwaukee 8, Chicago 4
Pittsburgh 6, San Francisco 1
Cincinnati 6, St. Louis 5
Philadelphia 10, Los Angeles 6
Sunday's Games
Los Angeles (L. Miller 1-2) at Philadelphia (Bennett 9-8)
San Francisco (Hendley 9-6) at Pittsburgh (Friend 8-10)
Houston (Dravo 4-7 and Farrell 10-7) at New York (Sutherland 0-3 and Locke 0-0), 2
Cincinnati (Maloney 10-9) at St. Louis (Simmons 11-8)
Milwaukee (Fischer 9-5) at Chicago (Brosnan 4-9)
MONDAY'S GAMES
San Francisco at Pittsburgh, night
Los Angeles at Philadelphia, night
Only games scheduled

Laugh Aloud Cops Race

NEW YORK (AP) — Laugh Aloud, a son of Tom Fool with a liking for grass race courses, closed with a rush in the final 1-16th of a mile Saturday for a two-length decision in the $29,450 Lexington Handicap at Aqueduct.

The son of Tom Fool-Gloria Nicky was last during the early part of the 1 1-16-mile turf event, and no better than fourth as the field of 12 straightened out for the one-quarter mile dash to the finish.

The New York Knickerbockers will have height next season. They have signed Willis Reed, 6-foot-10 star from Grambling College in Louisiana. He is 22.

Shollander Sets 200 Meter Mark During National AAU Swim Meet

By JACK STEVENSON
Associated Press Sports Writ

LOS ALTOS HILLS, Calif. (AP) — Muscular blond Don Schollander sped to his second world record in two nights Saturday with a timing of 1:57.6 in the 200 meter freestyle of the National AAU outdoor swimming championships.

The 18-year-old from Lake Oswego, Ore., who beat Murray Rose and Rose's world record in the 400 on Friday, lived up to his own prediction when he beat his own official world record of 1:58.4 and the pending mark of 1:58.2 by Germany's Hans Klein.

Schollander, representing the Santa Clara, Calif. Swim Club, was second to Bill Farley of Los Angeles after 50 meters and he trailed Rose after 100. But on that turn, he took the lead and finished 1½ lengths, or about three meters, ahead.

So the fleet swimmer, Uncle Sam's No. 1 hope in men's Olympic events, added the 200 record to the 4:12.7 for the 400.

Roy Saari of El Segundo, Calif. took second in the 200 at 2:00.1 with Rose a beaten fourth at 2:01.8.

Finishing behind Schollander and Saari were Gerg Buckingham, also of the Santa Clara Swim Club, at 2:01.5, Rose, and John Nelson of Pompano Beach, Fla. at 2:02.6.

Sharon Stouder, the 15-year-old whiz from the City of Commerce in Los Angeles County, bested the official world record of 1:06.1 in the 100-meter butterfly with 1:05.4

However, Ada Kok of The Netherlands has a pending record of 1:05.1.

In the Friday event, Miss Stouder set an American record of 1:00.4 in the 100 meter freestyle so she racked up her second American record in two nights.

Husky Don Schollander smashed his second world swimming record in as many nights and lovely Marilyn Ramenofsky added one for the gals in the National AAU Outdoor Swimming championships on Saturday night.

Schollander broke the 200 meter freestyle record with a time of 1 minute, 57.6 seconds.

Miss Ramenofsky, 17, from Scottsdale, Ariz., swam the 400 meter freestyle in 4:41.7 for her record. Both are Olympic events.

The Arizona lass smashed her own pending world record of 4:42 and the official world mark of 4:44.5 set by America's 1960 Olympic queen, Chris von Saltza, in 1960.

Patty Caretto of the City of Commerce, Calif., the 13-year-old who broke world records in the 800 and 1500 meters on the opening afternoon of this four-day meet, finished only seventh in 4:49.8.

Miss Ramenofsky said she was surprised at her time and thinks she'll hit her peak at the Olympic tryouts in New York. Schollander also expects to be better by Olympic time.

History repeated again on consecutive nights when Claudia Kolb, 14, set a meet record of 1:19.0 in the 100-meter breaststroke. On Friday night she eclipsed the American record in the 200 with a time of 2:49.8. Both times she beat Anne Bancroft of Los Altos who had set meet records in the preliminaries.

Donna de Varona of Santa Clara, Calif., set her second American record of the meet with a time of 2:29.9 in the 200-meter medley. She held the old record of 2:31.8. Her medley mark was the eighth American record for the three days of competition.

Other winners on the third day of the four-day competition were:

Men's 100-meter backstroke—Rich McGeagh, Verdugo Hills, Calif., 1:01.6. In this event world record holder Tom Stock of Indianapolis failed to qualify for the finals.

Men's 200-meter breaststroke Bill Craig of Verdugo Hills and Chet Jastremski of Indianapolis tied for first, both timed in 2:31.8.

Men's 200-meter butterfly—Carl Robie, Philadelphia, 2:09.2.

LOS ALTOS HILLS, Calif. — Add men's AAU Swim summaries x x x 2:06.1 200-meter butterfly finals—1, Carl Robie, Philadelphia, 2:09.2; 2, Walt Richardson, Minneapolis, 2:11.5; 3, John Lindley, Hinsdale, Ill., 2:12.0; 4, Ken Webb, Palo Alto, 2:13.2; 5, Larry Schulhof, Indianapolis, 2:14.8; 6, John Holland, unattached, 2:18.1.

100-meter backstroke finals—1, Rich McGeagh, Verdugo Hills, 1:01.6; 2, Bob Bennett, Los Angeles, 1:02.0; 3, Gordon Johnson, Modesto, Calif., 1:02.7; 4, Charles Hickcox, Scottsdale, Ariz., 1:02.5; 5, Ralph Hemington, Las Vegas, Nev., 1:03.4; 6, Dick Beaver, San Leandro, Calif., 1:02.7.

400-meter freestyle relay finals—1, Santa Clara Swim Club "A" (Greg Buckingham, Mike Wall, Gary Ilman and Don Schollander), 3:56.1; 2, Santa Clara Swim Club "B", 4:12.3; 3, Los Angeles Athletic Club "A", 4:13.3; 4, City of Commerce "A", 8:24.2; 5, Verdugo Hills Swim Club, 8:25.1; 6, Palo Alto-Los Altos Swim Club, 8:25.3.

400-meter freestyle relay qualifying—Santa Clara Swim Club "A" (Greg Buckingham, Mike Wall, Gary Ilman and Don Schollander), 8:24.4; Santa Clara Swim Club "B", 8:25.1; Los Angeles Athletic Club "A", 8:26.0; Verdugo Hills Swim Club, 8:27.5; Los Angeles City of Commerce "A", 8:29.2; Santa Clara "C", 8:29.7; Palo Alto-Los Altos Swim Club, 8:28.8.

800-meters freestyle relay qualifying—Santa Clara Swim Club "A" (Terri Stickles, Sharon Finneran, Pokey Watson, Donna de Varona), 9:26.0; betters American record (9:26.8 by Walter Reed Swim Club in 1956, but Santa Clara team has pending mark of 9:13.4.); Los Angeles Athletic Club, 9:26.; Vesper Boat Club, 9:27.8; City of Commerce "A", 9:31.; Summit, N.J., Y, 9:34.4; City of Commerce "B", 9:37.5; Santa Clara "B", 9:39.2; K of C Orchards, 9:41.5.

100-meter butterfly finals — 1, Sharon Stouder, City of Commerce, 1:05.4 (Betters official world record of 1:06.1 by A. Kok, Netherlands, 1962. Miss Kok has 1:05.1 pending. Betters American record of 1:06.3 by Kathy Ellis, 1963, and meet record, same by Miss Ellis, 1963.); 2, Denise Arth, Anaheim, Calif., 1:06.1; 3, Donna de Varona, Santa Clara, 1:06.7; 4, Sue Pitt, Fair Lawn, N.J., 1:06.2; 5, Marjory Templeton, Los Angeles, 1:06.5; 6, Alexis Bourg, Los Altos Hills, 1:10.0.

200-meter freestyle finals—1, Don Schollander, Santa Clara, Calif., 1:57.6 (betters world record of 1:58.4 by Schollander, 1963, American record, same as meet record of 1:58.9 by Schollander, 1963.); 2, Roy Saari, El Segundo, Calif., 2:00.1; 3, Greg Buckingham, Santa Clara, 2:01.5; 4, Murray Rose, Los Angeles, 2:01.8; 5, Mike Wall, Santa Clara, 2:02.4.

200-Meter breaststroke — 1, Bill Craig, Verdugo Hills, Calif., and Chet Jastremski, Indianapolis, 2:31.8; tie — Virgil Laken, Minneapolis, 2:33.5; 4, Wayne Anderson, Santa Clara, 2:35.6; 5, Paul Jeffers, Anaheim, Calif., 2:35.8; 6, Ken Nakasone, Indianapolis, 2:36.1.

400-meter freestyle finals—1, Marilyn Ramenofsky, Scottsdale, Ariz., 4:41.7 (betters world and American records of 4:44.8 by Robyn Johnson, 1962.); 2, Martha Randall, Philadelphia, 4:44.1; 3, Carolyn House, Los Angeles, 4:44.1; 4, Sharon Finneran, Santa Clara, 4:47.1; 5, Terri Stickles, Santa Clr., 4:47.5; 6, Mary Brundage, Philadelphia, 4:49.8.

100-meter breaststroke finals—1, Claudia Kolb, Santa Clara, 1:19.0 (betters meet record of 1:20.0 by Anne Bancroft in preliminaries.); 2, Cynthia Goyette, Detroit, 1:20.5; 3, Anne Bancroft, Los Altos, 1:20.6; 4, Jan Henne, Palo Alto, 1:21.6; 5, Sue Jones, Los Altos, 1:21.9; 6, Judy Reeder, Santa Clara, 1:22.0.

200-meter (individual) medley—1, Donna de Varona, Santa Clara, 2:29.9 (betters American and meet record of 2:31.8 by Marilyn Ramenofsky); 2, Donna de Varona, City of Commerce, 2:30.2; 3, (tie) Jana Haroun, Santa Clara, and Kris Kvanstrom, unattached, 2:34.8; 5, Joan Ferris, Carmichael, Calif., 2:34.9; 6, Cathy Ferguson, Los Angeles, 2:35.0.

800-meter freestyle relay — 1, Santa Clara A (Terri Stickles, Sharon Finneran, Pokey Watson, Donna de Varona), 9:08.8. (betters American and meet records of 9:26.0 by Santa Clara, in prelims.); 2, City of Commerce "A", 9:11.7; 3, Los Angeles Athletic Club "A", 9:12.4; 4, Vesper Boat Club, 9:20.5; 5, Philadelphia, 9:20.5; 6, Santa Clara "B", 9:28.6; Summit, N. Y., Fair Lawn, N.J., 9:30.5. (End women's sums)

LOS ALTOS HILLS, Calif. (AP)—Summaries of Saturday events in Women's National AAU outdoor swimming championships

100 meter butterfly qualifying—Sharon Stouder, City of Commerce, Calif., 1:07.3; Donna de Varona, Santa Clara, Calif., 1:08.8; Alexis Boorz, Los Altos Hills, Calif., 1:08.5; Sue Pitt, Fair Lawn, N.J., 1:09.6; Sydnee Arth, Anaheim, Calif., 1:09.9; Marjory Templeton, Los Angeles, 1:10.0; Linda Hildreth, Santa Clara, 1:10.3; Kendis Moore, Scottsdale, Ariz., 1:10.5.

400 meter freestyle qualifying—Marilyn Rameenosky, Scottsdale, 4:46.2; Carolyn House, Los Angeles, 4:47.3; Sharon Finneran, Santa Clara, 4:48.; Terri Stickles, Santa Clara, 4:51.; tie, Mary Brundage, Philadelphi, 4:51.3; nd, Martha Randall, Philadelphia, 4:51.3; Patty Caretto, City of Commerce, 4:51.4; Pokey Watson, Santa Clara, 4:52.1.

100 meter breaststroke qualifying—Ann Bancroft, Los Altos Hills, 1:20.0 (betters meet record 1:20.6 by Wiltrud Urselmann, Germany, 1962.); Claudia Kolb, Santa Clara, 1:20.2; Jan Henne, Palo Alto, Calif., 1:20.4; Cynthia Goyette, Detroit, 1:20.8; Sue Jones, Los Altos Hills, 1:20.9; Judy Reeder, Santa Clara, 1:21.9; tie, Sandy Nitta, City of Commerce, 1:22.3 and Linda Kurtz, unattached, 1:22.3.

200 meter individual medley qualifying—Jeanne Hallock City of Commerce, 2:33.; Donna de Varona, Santa Clara, 2:34.2; tie, Janea Harroun, Mot Clara, 2:34.6 and Joan Ferris, Carmichael, Calif., 2:34.6; Cathy Ferguson, Los Angeles, 2:35.0; Kris Kvarnstrom, unattached, 2:36.3; Darrene Jan, Berkeley, Calif., 2:36.8; Gina Ambrose, Los Altos Hills, 2:37.1.

LOS ALTOS HILLS, Calif. (AP)—Summaries of Saturday's events in the National AAU men's outdoor swimming championships

200 meter freestyle qualifying — Roy Saari, El Segundo, Calif., 2:01.6; Greg Buckingham, Santa Clara, Calif., 2:02.8; Mike Wall, Santa Clar., 2:02.8; Don Schollander, Santa Clara, 2:03.2; Murray Rose, Los Angeles, 2:03.6; John Nelson, Pompano Beach, Fla., 2:04.0; Mike Doutter, Santa Clara, 2:04.3; William Farley, Los Angeles, 2:04.4.

200 meter breaststroke qualifying — Bill Craig, Verdugo Hills, Calif., 2:34.5; Chet Jastremski, Indianapolis, 2:34.8; Wayne Anderson, Santa Clara, 2:35.5; Paul Jeffers, Anaheim, Calif., 2:36.6; Ken Nakasome, Indianapolis, 2:36.7; Ken Dwohorn, Los Angeles, 2:37.1; Virgil Laken, Minneapolis, 2:37.4; Ken Merten, Los Angeles, 2:39.1.

200 meter butterfly qualifying — Carl Robie, Philadelphia, 2:11.5; Mike Holland, Gordon Johnson, Modesto, Calif., 1:03.6, unattached, 2:14.8; John Lindley, Hinsdale, Calif., 2:15.0; Larry Schulhof, Indianapolis, 2:14.6; Ken Webb, Palo Alto, 100 meter backstroke qualifying — Bob Hopper, City of Commerce, 1:03.9, Calif., 1:15.8; Mike Caretto, City of Com. Les Cutler, Los Angeles, 1:04.1.

400 meter freestyle finals—1, Marilyn Ramenofsky, Scottsdale, Ariz., 4:41.7 (betters world and American records of 4:44.8 by Robyn Johnson, 1962.); 2, Martha Randall, Philadelphia, 4:44.1; 3, Carolyn House, Los Angeles, 4:44.1; 4, Sharon Finneran, Santa Clara, 4:47.1; 5, Terri Stickles, Santa Clr., 4:47.5; 6, Mary Brundage, Philadelphia, 4:49.8.

100-meter breaststroke finals—1, Claudia Kolb, Santa Clara, 1:19.0 (betters meet record of 1:20.0 by Anne Bancroft in prelims.); 2, Cynthia Goyette, Detroit, 1:20.5; 3, Anne Bancroft, Los Altos, 1:20.6; 4, Jan Henne, Palo Alto, 1:21.6; 5, Sue Jones, Los Altos, 1:21.9; 6, Judy Reeder, Santa Clara, 1:22.0.

200-meter (individual) medley—1, Donna de Varona, Santa Clara, 2:29.9 (betters American and meet record of 2:31.8 by Marilyn Ramenofsky); 2, Donna de Varona, City of Commerce, 2:30.2; 3, (tie) Jana Haroun, Santa Clara, and Kris Kvanstrom, unattached, 2:34.8; 5, Joan Ferris, Carmichael, Calif., 2:34.9; 6, Cathy Ferguson, Los Angeles, 2:34.5.

800-meter freestyle relay — 1, Santa Clara A (Terri Stickles, Sharon Finneran, Pokey Watson, Donna de Varona), 9:08.8. (betters American and meet records of 9:26.0 by Santa Clara, in prelims.); 2, City of Commerce "A", 9:11.7; 3, Los Angeles Athletic Club "A", 9:12.4; 4, Vesper Boat Club, 9:20.5; 5, Philadelphia, 9:20.5; 6, Santa Clara "B", 9:28.6; Summit, N. Y., Fair Lawn, N.J., 9:30.5. (End women's sums)

Pueblo Tops A&M in Opener

By CHARLIE DREUX
Gazette Telegraph Sports Writer

Behind the one-hit pitching of John Jackson, the Pueblo Foremen's Club won the opening American Legion "B" District playoff game Saturday afternoon, 3-0, at Memorial Field against A&M Transmission.

The two teams return to Memorial Field for the second game today at 1 p.m., and if required, a third game is scheduled to start 30 minutes after conclusion of the first game. This District playoff is the best two-out-of-three series.

The winner of the District playoff will advance to the regional this weekend at Alamosa to meet the winner of the Grand Junction-Alamosa playoff for a berth in the state finals. The regional winner will face the northern playoff victor for the Legion "B" state championship a week from Saturday, Aug. 15 at Alamosa.

Although the visiting Pueblo team tabbed Tafoya for five hits during the seven-inning contest Saturday, the Foremen's Club nine managed to cash in three runs in the opening three frames on three A&M miscues.

Tafoya only gave up one earned run on five hits and the Palmer chucker struck out five and walked one.

Rick Larson spoiled Jackson's bid for a no-hitter as the A&M's right fielder singled in the third inning. However, Jackson managed to control things from the mound from that point on as the Pueblo right-hander denied the home team any hits the next four frames.

Tim Graham supplied the stick power for the Foremen's Club aggregation as the first baseman collected two hits for three times at bat. Dave Galich, Steve Kopasz and Jackson each collected a single hit to round out the five-hit attack.

The visitors scored single tallies in the first three innings to put the games on ice. The A&M nine had an opportunity to score in the third frame when Larson singled to start things off. Tom Slade drew a walk after John Kohl popped out to third base.

Then Bill Doud grounded out to the shortstop and Lindy Elton popped out to the catcher to end the scoring threat.

Pueblo	ab	r	h	rbi	A&M	ab	r	h	rbi
Zmyrgga 2b	4	1	0	0	Doud ss	3	0	0	0
Archuleta ss	4	0	0	0	Elton cf	3	0	0	0
Crocombe 3f	4	0	0	0	R Tafoya p	2	0	0	0
Galich cf	4	1	1	0	Williams lf	1	0	0	0
Cervantes 2b	3	1	1	0	Johnson lf	1	0	0	0
Davis c	3	0	0	0	Matt 2b	3	0	0	0
Kopasz rf	3	0	1	0	Crabtree c	2	0	0	0
Graham 1b	3	1	2	0	Larson rf	2	0	1	0
Jackson p	3	0	1	0	Kohl 3b	2	0	0	0
					Slade 1b	2	0	0	0
					aR Tafoya	1	0	0	0
					Sechrist 1b	0	0	0	0
Totals	28	3	5	0	Totals	24	0	1	0

a—Struck out for Slade in 6th b—Grounded out for Williams in 7th

INNINGS			
Pueblo	111	000	3—5
A&M	000	000	0—0

E—Kohl, Slade, Larson, Rich Tafoya 6. PO—Pueblo 21-6, A&M 21-10. DP—Archuleta and Graham. LOB — Pueblo 6, A&M 2. SB — Graham 2, Galich, Larson, Archuleta. SF — Galich.

Pitchers	IP	H	R	ER	BB	SO
Tafoya (L)	7	5	3	1	1	5
Jackson (W)	7	1	0	0	2	6

T—1:15.

SAFE AT SECOND—Tim Graham, Pueblo Foremen's Club second baseman, steals second base in the second inning of Saturday's American Legion "B" District playoff game at Memorial Field. Taking the throw from A&M Transmission's catcher Dick Crabtree is second baseman Larry Mast. The Pueblo team downed the A&M nine, 3-0. Both teams return for the second game today at 1 p.m. at Memorial Field. (Gazette Telegraph Photo)

Pueblo Takes Lead in Legion Series Over Mistake-Plagued Sertoam, 2-1

By LOY HOLMAN
Gazette Telegraph Sports Editor

PUEBLO — Teammates of Sertoma's American Legion league champs traveled here Saturday night, with sweet dreams of victory in the district playoffs — but came back to Colorado Springs two hours later with a nightmare of mistakes.

Pueblo's Legion entry in the state playoffs walked in their winning run in the last of the ninth inning to take the initial lead in the best-of-three series, 2-1. The same teams will clash here at Runyon Field again this afternoon in a possible double header, starting at 1 p.m. Another victory by Pueblo in the opener would wrap up the district title.

It was a bitter pill forced down the throat of losing pitcher Bob Kochis, who had limited the Steel City's lone Legion A team to but two hits through the first eight innings.

But after a second base-running miscue of the evening, which probably cost the Colorado Springs squad the game, the ceiling tumbled down on Kochis and all his mates. And nothing went right from that point on.

In the bottom of the ninth, Jimmy Smith allowed the first Pueblo runner, Ralph Huddin, to reach first. Catcher Bruce Heath then sent a roller to the mound, but the throw trying to get the lead runner at second went wild.

Clay Chambers was then beckoned to the mound from second base, and pitching cold he filled the bases with an intentional walk and then with a full count on second baseman Luther Nava the side-arming right hander threw a fourth ball to walk in the game-ending run.

The only two hits off Kochis were a liner down the first base chalk line in the third by Scott Esslinger, and a sixth inning triple with one out by first baseman Wayne Woodyard. Woodyard scored on a freak play that again involved Smith as Huddin popped to deep shortstop and as he was fielding the fly Smith tripped and fell and Woodyard came across on what was a sacrifice fly.

Sertoma had scored earlier in the fourth, but even that rally was cut short by fate. Johnny Wickham dropped a looper into right, stole second and came home on Smith's wicked liner to left-center. Smith went to second on the throw-in, but was erased coming home after tripping at third when catcher Budgie Hamilton's single fell into short left field and the throw to the plate was a bullseye.

So the score reamined at 1-1 going into the top of the ninth and both Kochis and Pueblo's ace Ross Beatty seemed in full control. But the Springs' nine had a golden opportunity to take the lead.

Smith, staying alive when the Pueblo catcher misjudged a pop foul on his second strike, blasted a triple to the left-center fence. But with Hamilton making no motion toward the ball, Smith streaked in on an obvious squeeze play. The catcher had him nailed easily in the rundown.

Had the runner remained on third, he would have had two opportunities to score the go-ahead run as Hamilton flied to center for what could have been a sacrifice fly, and the next batter, Frank Baird, singled to right. Baird and the walked John Brakefield died on base after a Kochis strikeout.

Coach Chris Talbott explained after the game that "half" the squeeze signal was on at the time Smith dashed for the plate. He had given the sign, hoping Pueblo would recognize it and throw balls and this would put the batter ahead on the count and force Beatty to come in with a fat pitch. He was right in that Beatty threw a pitchout, but because the "indicator" for the signal wasn't given Hamilton made no effort to bunt the ball.

It was the second time during the evening that Sertoma had failed to bring in a run with the leadoff man on third. The first time came in the first inning when right fielder Al Maynard drew a walk, stole second and went to third on a wild throw on the steal. But after a strikeout, Maynard tried to sneak home as Wichham was bunting. The ball popped up to the pitcher who trotted over to third base for an unassisted double play.

This was the second time this summer these teams had met, with Sertoma getting an easy 8-2 vitcory in Colorado Springs during non-league play.

However, Beatty was handling them at nearly every turn this time in what must have been his best pitched game of the year. The Pueblo lefty struck out 10, as did Kochis in his eight innings. Three of the six hits off Beatty came in the fourth when the first run was scored by the Colorado Springs squad.

In today's second go-round here in Pueblo, Talbott has elected to go with right hander Bob Torrie in hopes of evening up the series. If Sertoma wins the opener, the most likely starter for the third game would be Chambers.

The winner of this series will advance to the state finals, also slated here in Pueblo, Aug. 7-9. They will meet Grand Junction in the first round of the state tourney.

C. S.	ab	r	h	rbi	Pueblo	ab	r	h	rbi
Maynard rf	3	0	0	0	Woodyard 1b	4	1	1	0
Treece 3b	4	0	0	0	Huddin lf	3	1	0	0
Wickham cf	4	1	1	0	Heath c	4	0	0	0
Chmbrs 2b	3	0	1	0	Beatty p	3	0	0	0
Smith ss	3	0	1	0	Nava 2b	3	0	0	0
Hamilton c	4	0	1	0	Kochevr ss	3	0	0	0
Baird 1b	3	0	1	0	Smith 3b	3	0	0	0
Stanley lf	2	0	0	0	Esslinger cf	3	0	1	0
Brkefield lf	0	0	0	0	Dasko rf	3	0	0	0
Kochis p	1	0	0	0					
Totals	29	1	4	1	Totals	27	2	2	2

INNINGS			
Colorado Springs	000	100	000—1
Pueblo	000	001	001—2

E — Heath, D. Smith, J. Smith 2. Chambers, Kochis. PO-A — Pueblo 27-6, Colorado Springs 24-8 (none out in ninth when winning run scored) DP — Beatty (assisted). LOB — CS 7, Pueblo 3. 3B — Woodyard, J. Smith. SB — Maynard, Wickham, Baird. SH — Nava. SF — Huddin.

Pitchers	IP	H	R	ER	BB	SO
Kochis (L)	8	2	2	1	3	10
Chambers	0	0	0	0	2	0
Beatty (W)	9	4	1	1	4	10

WP — 2. T — 2:00.

Greeley Takes Game From Sterling, 18-6

GREELEY (AP) — Greeley, District 3 champion, defeated Sterling, District 1 winner, 18-6 Saturday in the first of a series to determine the area's representative in the Colorado American Legion baseball playoff at Pueblo next weekend.

The teams play a second game Saturday night and if Sterling wins a third game will be played Sunday.

In the opener, first baseman Al Gettman hammered four hits in four times at bat, including two home runs, to lead the Greeley attack. He drove in six runs.

Reliever Jack Steele, who came on in the third inning, struck out 13 batters to gain credit for his eighth victory against one loss in the Legion campaign.

(First game)

Greeley	403	502	40x	—18 16 3
Sterling	202	000	011	— 6 6 3

McCoy, Cole (4), Leachman (7) and Engraff; Bromley, Steele (3) and Sargent.

Former Pro Hockey Player Dies

SAULT STE. MARIE, Mich. (AP) — Clarence (Taffy) Abel, 62, first United States-born player in the National Hockey league, died Saturday.

A defenseman, Abel broke into the NHL in 1927 with the New York Ranger. Later he joined Chicago Black Hawks.

14,000 View Giants Full Dress Scrimmage

FAIRFIELD, Conn. (AP) — The New York Giants staged their final full-dress training camp scrimmage Saturday before a record crowd of 14,000 at Fairfield University.

Coach Allie Sherman rotated his defensive and offensive personnel throughout the 90-minute workout.

The offensive unit scored twice against Coach Andy Robustelli's defensive team, once on a 35-yard pass from Y. A. Tittle to Aaron Thomas and then on a 70-yard touchdown strike from Glynn Griffing to Thomas.

Rookies Gary Wood of Cornell and Henry Schichtle of Wichita also saw service at quarterback with the latter hitting on 9 of 14 aerials.

Thomas caught five passes for 135 yards and ex-Cleveland Browns' end Bob Crespino hauled in five for 65 yards. Fullback Phil King injured his right shoulder near the end of the scrimmage was taken to a nearby hospital for X-rays.

Constellation Captures N.Y. Yacht Club Cup

MARION, Mass. (AP) — Constellation caught American Eagle on a clumsy maneuver on the final leg and beat her America's Cup competitor by 28 seconds Saturday for the New York Yacht Club Cup.

The cup race was a special one limited to the five 12-meter sloops.

Constellation's victory was her fourth on the New York Yacht Club cruise and her third straight. Each time American Eagle, unbeaten in her six America's Cup observation trial tests, was runner-up. American Eagle won the other two races on the current series.

These races have no bearings on the competition for selection of the U.S. Cup defender which enters the final trials phase off Newport, R.I., beginning Aug. 17.

The final day races were over a 16.5 mile triangular course set on Buzzards Bay in a light Southwest wind.

The British trial horse, Norsaga, was third followed by Nefertiti and Easterner.

American Eagle led by 2 minutes, 8 seconds after the first leg of the course.

The second leg was a broad reach back across the bay and Constellation cut American Eagle's lead to 30 seconds.

Caper, a 57-foot-sloop owned by Irving Pratt, won the Astor Cup by two seconds corrected time over J. L. Madden's Gesture, another 57-foot-sloop. Matinee was third, 23 seconds behind the winner.

Mid-Summer SALE

ALL BASEBALL GOODS
BATS — BALLS
GLOVES
SHOES
25% OFF

McGregor Golf Clubs
MEN'S OR LADIES'
5 IRONS
2 WOODS
FOLDING CART
ROOMY BAG
6 SUPER 88 BALLS
Regular 87.40 Value
$69.95
ALL OPEN STOCK CLUBS 25% OFF

VOIT WATER SKIS
Slolom and Pairs
Reg. 14.50 10.90
Reg. 26.50 19.90
Reg. 39.95 29.95
Ski Belts and Tow Ropes at Close Out Prices

ARMOUR'S
STAR-LITE
Camp Food
Complete Meal for 4 Persons in a "Freeze Dry" package
RANCH STYLE BREAKFAST
SWISS STEAK DINNER
PORK CHOP DINNER
CHILI WITH BEANS
VEGETABLE-BEEF STEW
SCRAMBLED EGGS
BEEF STEAKS

MITCHELL
Model 300
SPINNING REELS
2 Spools
Factory Pack
SPECIAL THIS WEEK
$15.49

SHAKESPEARE
OPEN FACE
Spin Reel
with Balanced
Spin Rod
2062 Reel
718-7' Rod
NOW ONLY 34.95
COMPLETE

SIDEWALK SURF BOARDS
Wide Track
Spring Suspension
Just $5.98

COMPLETE SPINCAST OUTFIT — ROD, REEL & LINE ... ONLY 6.95
SNELLED HOOKS, PACK OF 6 ... 9c
FLY LINES, TAPERED OR LEVEL ... SAVE 25%
EVEREADY ALL METAL FLASHLITES ... JUST 79c
SUMMER CAPS 29c EACH
STRAW HATS, WERE $1.95 ... NOW 1.29
SHAKESPEARE LINE, 6-8-10-12 LB. TEST ... NOW 39c
LANGLEY SPINCAST REEL, WAS $4.95 ... NOW 2.95

Genuine Pautzke's Balls O' Fire Flourescent Salmon Eggs
49c Jar
ASK ABOUT SPECIAL CASE PRICES

Come In And See The Thermos POP-TENT
SET UP IN OUR STORE
Complete Line Of Sleeping Bags

Complete Line of COLEMAN CAMP GOODS
LANTERNS
STOVES
COOLERS
JUGS - FUEL
ALL AT GREAT SAVINGS

Lucas SPORTING GOODS
120 NORTH TEJON
PH. 633-3874

LUCKY FISHING LICENSES
FISHING INFORMATION
CALL OUR FISH TELEPORT
ANYTIME DAY OR NIGHT 632-1961

MONTGOMERY WARD

ANOTHER SERVICE SPECIAL

BEAT THE SUMMER HEAT
WARDS 7-POINT CHECK-UP

All makes, models Refrigerators and Room Air Conditioners
Serviceman will:
1. Check and clean condenser
2. Check blower and fan alignment
3. Oil motor
4. Check electric service
5. Check starting device
6. Clean cabinet
7. Clean water drain

7.88
USE YOUR CHARGE ACCOUNT

We Service All Brands Radio, TV, Stereo, Outboard Motors, and Power Mowers

WARDS SERVICE CENTER
2420 E. Pikes Peak
Phone 635-8981
Open Monday, Thursday and Friday till 9

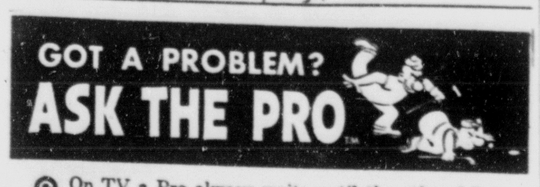

Q On TV a Pro always waits until the other fellow has putted before he even starts to line up his own putt. Is there some rule that prohibits more than one golfer from lining up their putts at the same time? It sure would speed-up play for us weekenders if we were ready to putt one right after the other.
—Asks Earl Wakser, Dallas, Texas

A There is no rule prohibiting a golfer from lining up his own putt while another is putting. In fact it is recommended provided it does not in any way bother or distract the player who is putting.

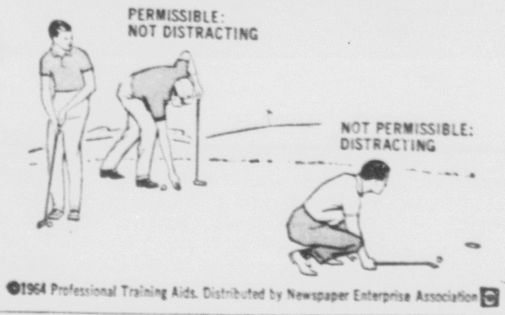

©1964 Professional Training Aids. Distributed by Newspaper Enterprise Association

RMKC Oval Opens Season, Aug. 22

"We have contracted what we believe is the strongest listing of kennels that we have ever had the privilege of presenting to the greyhound racing fans of the Pikes Peak Region in any season since we began, 16 years ago; we are proud of our 1964 bookings and we are confident that fans will be, too," was the statement that Al Binns, general manager of the Colorado Springs' Rocky Mountain Kennel Club made to the Gazette Telegraph Saturday.

Binns continued, "Frank Jones, who has been RMKC's director of racing and racing secretary for many years, and Ellwood Green, RMKC's chartman, are arriving in Colorado Springs today to get the program lined up for the current meet."

"The plant is ready, the new tote board has been installed and is receiving its final testing and the closed circuit monitors that will show the latest parimutual odds to the fans from nine different viewing points within the plant-site, have been installed. Vinyl tile will be installed on the floors throughout the wagering areas and this will be completed long before the official schooling races get under way on Aug. 12," he concluded.

New innovations at RMKC this season will be an eleven race card each night, excepting Sundays, throughout the entire season; previous seasons have featured 11 race cards on Fridays, Saturdays and Mondays with ten-race cards being presented in mid-week.

The "Twin-Quin" will be a nightly feature this season. This is the first season that racing fans at RMKC have had the opportunity of picking the "twin-quin" which will be on the tenth and eleventh races each night.

Twin-quin pay-offs have reached fantastic amounts, many times being in the thousands of dollars at tracks across the country where it has been introduced. Fans selecting the two winning greyhounds in the tenth race, the win and place greyhounds, will be allowed to exchange their winning ducats from the tenth race for their choice greyhound combination in the eleventh and final race on the card each night.

The Daily Double, always popular with greyhound racing fans, will still be on the first and second races each evening.

Mets Pull Squeaker Over Colts

NEW YORK (AP) — Catcher Bob Taylor hit a two-run homer in the fifth and scored the other run after he doubled in the seventh Saturday, leading the New York Mets over the Houston Colts 3-2.

The victory was the third straight for the Mets over the Colts. The New Yorkers now have a 6-5 season edge over their fellow expansion team.

Al Jackson went all the way for the Mets, allowing five hits. Both Houston runs came in the first inning on two walks, an infield hit, a fielder's choice and a single by Bob Aspromonte.

In the fifth, Larry Eliot got a double when Houston center fielder Mike White misjudged his drive and Taylor followed with a homer.

Taylor doubled in the seventh, went to third on an infield hit by Roy McMillan off pitcher Gordon Jones' glove, and scored when Jones threw wildly to first.

HOUSTON	ab	r	h	bi	NEW YORK	ab	r	h	bi
Hardy, lf-cf	4	1	0	0	Klaus 2b	3	0	1	0
Fox 2b	4	1	2	0	Hunt 2b	1	0	0	0
Gaines rf	2	0	0	0	Altman lf	3	0	0	0
Bond 1b	3	0	0	1	Hickman cf	1	0	0	0
Aspro'nte b	4	0	2	1	Chr'pher rf	4	0	0	0
Lillis ss	4	0	0	0	Kranep'l 1b	2	0	0	0
White cf	3	0	0	0	Elliot cf	1	1	2	0
Scoggins lf	0	0	0	0	Taylor c	3	1	2	2
Grote c	4	0	0	0	McMillan ss	3	0	1	0
Brown p	2	0	1	0	Jackson p	3	0	2	0
Jones p	1	0	0	0					
Larsen ph	1	0	0	0					
Totals	32	2	5	2	Totals	30	3	9	2

Houston 200 000 000—2
New York 000 020 10x—3

E—Fox. DP—Houston 3. LOB—Houston 8, New York 5. 2B—Aspromonte, Elliot 2, Jackson. HR—Taylor (4). S—Gaines.

	IP	H	R	ER	BB	SO
Brown	4 2-3	6	2	2	0	2
Jones, L, 6-1	1 2-3	3	1	1	2	2
Woodeshick	1 2-3	0	0	0	0	0
Jackson, W, 6-11	9	5	2	2	4	4

WP—Jones. PB—Taylor. T—2:35. A—15,039.

Goldsmith Crashes Car; Sets Record

DARLINGTON, S.C. (AP) — Paul Goldsmith of Munster, Ind. shattered Darlington raceway's one-lap track record Saturday, then crashed while attempting to better his own mark.

Goldsmith, testing tires for the Labor Day 500-mile race, had recorded two identical laps at 136.363 miles per hour over the tricky 1 3-8 mile oval before he spun out in the No. 2 corner.

The slender 31-year-old Goldsmith was uninjured, but his 1964 Ray Nichels Plymouth was badly damaged.

Reds Slip Past Cardinals Joey Jay Picks Up Win

ST. LOUIS (AP) — Rookie Mel Queen, a .171 hitter, capped a five-run seventh with a three-run homer to give Cincinnati a 6-5 victory over St. Louis Saturday.

The Reds launched their uprising after trailing Bob Gibson, 1-1.

Five straight hits, including Don Pavletich's double and Marty Keough's pinch single, ruined Bob Gibson of the Cards who took a 3-1 lead into the inning.

Queen, son of former major league pitcher Mel Queen, had hit only one previous homer in the majors.

The Cardinals made it close with two runs in the seventh. Tim McCarver, Charley James and Curt Flood singled in succession against reliefer Bill McCool.

Lou Brock then walked, forcing in a run. Sammy Ellis relieved and forced in another run with a walk to Dick Groat before retiring dangerous Ken Boyer and Bill White.

Cincinnati scored in the third inning on three singles.

Groat's sacrifice fly and a double steal produced two St. Louis runs in the first. Boyer singled a run home in the sixth.

Joey Jay, the Cincinnati starter, improved his record to 6-8. Gibson is 8-9.

NAT AT ST. LOUIS

CINCINNATI	ab	r	h	bi	ST. LOUIS	ab	r	h	bi
Rose 2b	4	0	1	0	Flood cf	4	1	1	0
Pinson cf	4	0	1	0	Brock lf	4	1	2	1
Robinson rf	4	0	0	0	Groat ss	2	0	0	1
Johnson lf	4	0	0	0	Boyer 3b	4	0	2	1
Coleman 1b	3	1	1	0	White 1b	4	0	1	0
Ruiz 3b	3	0	1	0	Shannon, rf	4	0	0	0
Pavletich c	3	1	1	0	Javier 2b	4	0	0	0
Cardenas ss	4	1	2	1	McCarver c	4	1	3	0
Boros 3b	2	1	1	0	Gibson p	2	0	0	0
Keough rf	1	0	0	0	James ph	1	1	1	0
Jay p	1	0	0	0	Skinner ph	1	0	0	0
Queen ph	1	1	1	3					
Ellis p	1	0	0	0					
Totals	34	6	10	4	Totals	34	5	10	4

Cincinnati 001 000 320—6
St. Louis 200 001 200—5

E—Pavletich. DP—Cincinnati 1, St. Louis 2. LOB—Cincinnati 3, St. Louis 7. 2B—Pavletich. HR—Queen 2). SB—Brock, White. S—Jay, Groat. SF—Groat.

	IP	H	R	ER	BB	SO
Jay	6	6	2	2	1	4
McCool	2-3	3	3	3	1	0
Ellis	2-3	1	0	0	1	2
Gibson, L, 8-9	7	8	6	5	1	5
Schultz	1	0	0	0	0	1
Taylor	1	0	0	0	0	1

T—2:33. A—13,087

SEARS ROEBUCK AND CO.

Shop Monday 9:30 a.m. 'til 9 p.m.

Special! for COMPACT CARS

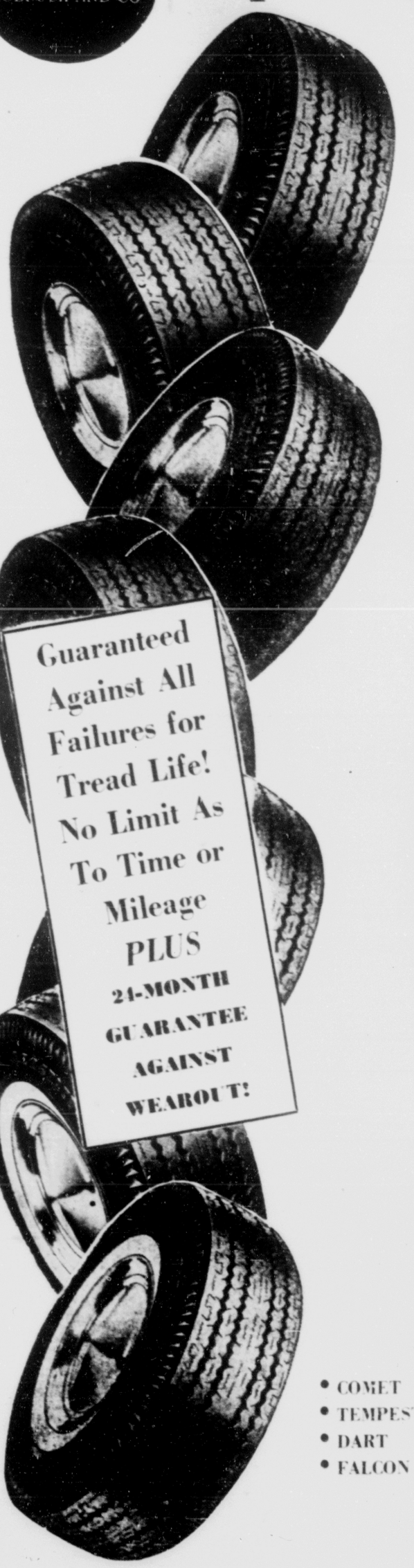

Guaranteed Against All Failures for Tread Life! No Limit As To Time or Mileage PLUS 24-MONTH GUARANTEE AGAINST WEAROUT!

Hi-Way Special

TUBELESS TIRES

Any Size Listed

BLACKWALLS
ONE LOW PRICE

12.50
Plus tax and old tire

6.00 x 13 — 6.00 x 15
6.50 x 13 — 6.50 x 15
7.00 x 14

WHITEWALLS
ONE LOW PRICE

15.50
Plus tax and old tire

6.00 x 13 — 6.00 x 15
6.50 x 13 — 6.50 x 15
7.00 x 14

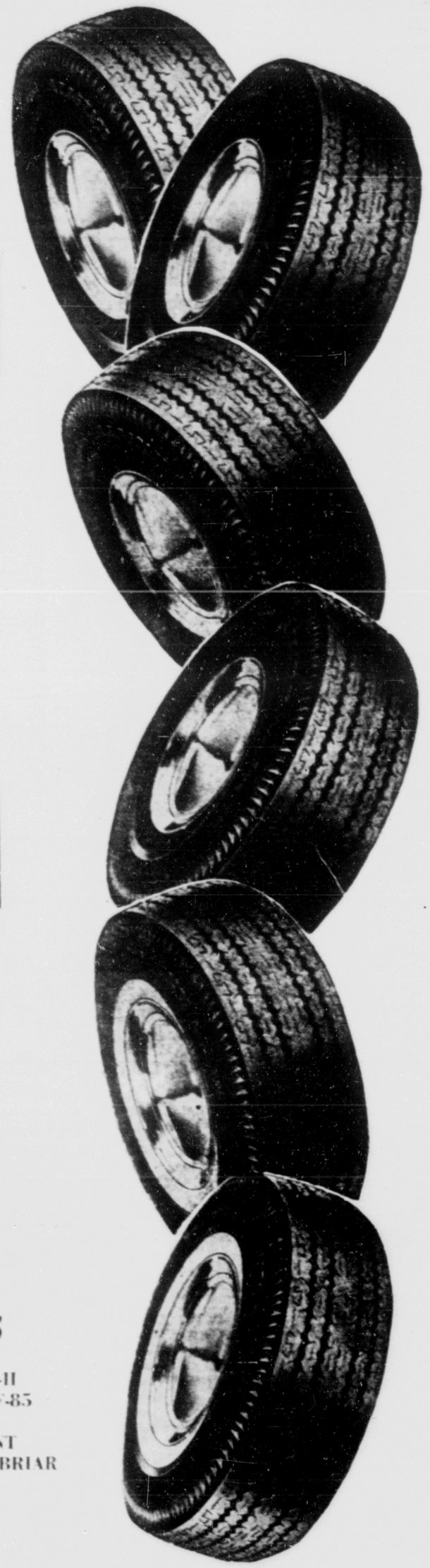

FITS ALL THESE CARS

- COMET
- TEMPEST
- DART
- FALCON
- BUICK SPECIALS
- FAIRLANE
- LARK
- CORVAIR
- CHEVY-II
- OLDS F-85
- SAVOY
- VALIANT
- GREENBRIAR

And Many Other Foreign Cars

NO MONEY DOWN
on Sears Easy Payment Plan

Full Sidewall to Sidewall
RETREADS
Tubeless Blackwalls

Regular Sizes **2 for 19.88** Plus tax
and 2 old tires

7.50 x 14 — 8.00 x 14
8.50 x 14

Fits 1957-63 Fords, Chevrolets, Plymouths, Pontiacs, Olds, Mercurys

ALLSTATE Passenger Tire Guarantee

TREAD LIFE GUARANTEE AGAINST ALL FAILURES

Every ALLSTATE tire is guaranteed against all failures from road hazards or defects for the life of the original tread. If tire fails, we will—at our option—repair it without cost, or in exchange for the tire, we will replace it charging only for tread worn (charge will be a pro-rata share of exchange price*).

TREAD WEAR GUARANTEE

Tread life guaranteed for the number of months stated. If tread wears out in this period, return it. In exchange, we will replace it, charging the current exchange price less set dollar allowance.*

*Exchange Price is regular retail price plus Federal Excise Tax less trade-in at time of return (no trade-in deduction on snow tires).

Scientific Wheel Balancing Available
Free ALLSTATE Tire Mounting

New **DYNATUF** Tread Compound on Every ALLSTATE Tire
It rides softer, safer, longer and resists heat, weather, impacts better than ever.

Shop at Sears and Save
Satisfaction Guaranteed or Your Money Back

SEARS — 100 Southgate Center • Phone 632-5566 • Really Free Parking for 1000 Cars

Phillies Defeat Dodgers

PHILADELPHIA (AP)—Tony Gonzalez and John Herrnstein led Philadelphia's 14-hit attack on Don Drysdale and three successors Saturday night as the National League-leading Phillies cuffed the Los Angeles Dodgers 10-6.

The victory lifted the Phils 2½ games in front of the second place San Francisco Giants, who lost to Pittsburgh 6-1.

Gonzalez singled twice and doubled, scored two runs and drove in another. Herrnstein hit two singles and his fifth home run, driving in two runs.

The Dodgers staked Drysdale to a 3-0 lead in the first with the aid of Cookie Rojas' two-runs throwing error. But the Phils snapped back with five runs off Drysdale in the second before knocking him out in a four-run fourth. Herrnstein's homer in the sixth completed the Phils' scoring.

LOS ANGELES	ab	r	h	bi	PHILADELPHIA	ab	r	h	bi
Wills ss	5	1	1	0	Gonzalez cf	5	2	3	2
Gilliam 2b	5	0	0	0	Allen 2b	5	1	1	0
W. Davis rf	3	0	0	0	Callison rf	5	1	2	0
Fairly 1b	3	1	1	1	Covington lf	3	0	0	0
T. Davis lf	3	0	1	0	Amoros ph-lf	1	0	0	0
Griffith rf	1	0	0	0	Wine ss	4	0	0	0
Roseboro c	4	0	1	0	Hunt 3b-lf	3	0	0	0
Oliver 2b	3	0	0	0	Thomas c	4	1	1	1
Drysdale p	2	0	0	0	Rojas 2b	4	1	1	1
Parker ph	0	0	0	0	Amaro ss-1b	3	0	0	0
Moon ph	1	0	0	0	Bunning p	1	0	0	0
					Rickert ph	1	0	0	0
					Wise p	2	0	0	0
					Roebuck p	1	0	0	0
Totals	36	2	6	1	Totals	37	10	13	10

Los Angeles 210 301 100—6
Philadelphia 050 401 00x—10

E—Rojas 2, T. Davis, Wills, Wine. DP—Los Angeles 1. LOB—Los Angeles 9, Philadelphia 8. 2B—Amaro, Griffith, Gonzalez. 3B—Wills. HR—Herrnstein (5), T. Davis (6), S. Gulliam, Dalrymple. SF—Gulliam, Rojas.

	IP	H	R	ER	BB	SO
Drysdale, L, 13-10	1	1	1	1	2	1
Perranoski	1	1	0	0	0	1
Brewer	1	1	0	0	0	0
Reed	1	0	0	0	0	1
Bunning	4	3	1	1	1	4
Wise, W, 5-1	4⅓	3	0	0	0	5
Roebuck	2⅔	1	0	0	0	4

Drysdale faced 2 men in 4th.
T—2:38. A—22,038.

Detroit Topples Indans, 2-1

CLEVELAND (AP)—Singles by Gates Brown, Dick McAuliffe and Don Demeter in the ninth inning gave Detroit a come-from behind 2-1 victory over Cleveland Saturday.

Until the ninth the Indians had seemed assured a third straight victory over the Tigers on Lee Stange's four-hit pitching and a fifth inning run.

DETROIT	ab	r	h	bi	CLEVELAND	ab	r	h	bi
Lumpe 2b	4	0	0	0	Howser ss	4	0	0	0
Freehan c	4	0	2	0	Duvalle cf	2	0	0	0
Kaline rf	3	0	0	0	Wagner lf	4	0	0	0
Thomas rf	0	0	0	0	Chance 1b	4	0	0	0
G. Brown lf	3	0	0	0	Francona rf	3	0	0	0
Cash 1b	4	0	1	0	Azcue c	3	0	0	0
McAuliffe ss	4	0	1	1	Salmon 2b	3	0	1	0
Demeter cf	4	0	2	1	Whitfield ph	1	0	0	0
Wert 3b	4	0	0	0	Moran 3b	4	0	0	0
McLain p	2	0	0	0	Stange p	2	0	0	0
Brumo ph	1	0	0	0					
Gladding p	0	0	0	0					
Totals	35	2	7	2	Totals	30	1	3	1

Detroit 000 000 002—2
Cleveland 000 010 000—1

E—Moran. LOB—Detroit 7, Cleveland 7. 2B—Howser. SB—Demeter.

	IP	H	R	ER	BB	SO
McLain	6	2	1	1	5	5
Gladding, W, 4-1	2⅔	1	0	0	0	2
Stange, L, 4-11	8⅓	3	1	1	2	1
Abernathy	2-3	0	0	0	0	1

PB—Azcue. T—2:44. A—4,279.

NOW in CINERAMA
HOW THE WEST WAS WON
TECHNICOLOR
Many sequences filmed on the Western Slopes of Colorful Colorado!
SCHEDULE & PRICES
MATINEES: 2 p.m., Wed. thru Sat. $1.65; Sunday & Holidays, $2.25.
EVENINGS: Sun. thru Thurs., 8 p.m. $2.25; Fri. & Sat., 8:30 p.m., $2.50.
Cooper S. Cole Blvd at Penn. 757-7681
FREE PARKING
Buy reserved tickets in Colorado Springs at: World Wide Travel System, Inc. 130 East Pikes Peak Avenue.
Phone: 634-8833

NO HANDLE ON IT—Don Blasingame of the Washington Senators slides home (left photo) as the ball gets away from catcher J. C. Martin of the Chicago White Sox and falls at left of the plate in the first inning Saturday in the Senators-White Sox game at Washington. In the right photo, Martin makes a futile try for the ball as Blasingame hits him. Blasingame scored from third on a sacrifice fly to left field by Don Lock. The White Sox won in 10 innings, 9-8. (AP Wirephoto)

* * *

Yankees Dump Twins Behind Hitting Of Mickely Mantle; Keep AL Lead

MINNEAPOLIS-ST. PAUL (AP) — Mickey Mantle blasted a 420-foot two-run homer and a long double as the New York Yankees beat Minnesota 6-4 Saturday, tightening their hold on first place in the American League.

Until the ninth, Ralp Terry had a two-hitter going for the Yankees, both homers. Then, with one out, Tony Oliva doubled. After Harmon Killebrew walked, Terry was replaced by Hal Reniff.

A single by Jimmie Hall loaded the bases and a walk to Bob Allison forced in the Twins' fourth run. Earl Battey popped up and pinch hitter Johnny Goryl hit into a game-ending force play.

The homers Terry yielded before the ninth accounted for three runs.

Hall hit his 18th in the second inning after a walk to Killebrew and Allison hit his 26th in the seventh with none on.

Mantle's homer, his 21st, followed a single by Tom Tresh in the sixth and put the Yankees ahead 5-2. It was a mighty smash to deep center.

Mantle's 400-foot double came when he led the second. Mantle then stole third and scored when Elston Howard's grounder went through Jim Snyder at second base for an error.

Hall's second inning homer gave the Twins a 2-1 edge until the fourth.

Pedro Gonzalez singled home the tying run for the Yanks in the fourth. A wild throw by pitcher Dick Stigman on a pick-off play and his wild pitch let Hector Lopez score the tie-breaking run.

A single by Terry, one of three in the ninth, helped the Yankees get their last run. Terry's hit sent Lopez to second and Tony Kubek singled Lopez home.

* * *

NEW YORK	ab	r	h	bi	MINNESOTA	ab	r	h	bi
Kubek ss	5	0	1	1	Versalles ss	4	0	0	0
Richardson 2b	5	0	0	0	Rollins 3b	4	0	0	0
Tresh lf	4	1	2	0	Oliva rf	4	1	1	0
Mantle cf	4	2	2	1	Killebrew lf	3	1	1	2
Howard c	3	1	1	1	Hall cf	3	1	2	2
Lopez rf	4	2	2	0	Allison 1b	3	0	0	1
Maris rf	0	0	0	0	Henry c	3	0	0	0
Pepitone 1b	3	0	0	0	Battey ph	1	0	0	0
Gonzalez 1b	1	0	0	0	Snyder ph	1	0	0	0
Boyer 3b	3	0	0	0	Kostro ph	1	0	0	0
Terry p	4	0	1	0	Goryl ph	1	0	0	0
					Stigman p	0	0	0	0
					Mincher ph	1	0	0	0
					Kindall 2b	3	0	0	0
Totals	36	6	9	4	Totals	33	4	4	4

New York 010 202 001—6
Minnesota 020 000 101—4

E—Snyder, Stigman. LOB—New York 5, Minnesota 4. 2B—Mantle, Oliva. HR—Mantle (21), Hall (18), Allison (26). SB—Mantle, Howard.

	IP	H	R	ER	BB	SO
Terry, W, 4-8	9	3	1	1	0	7
Reniff	2-3	1	0	0	1	0
Stigman, L, 5-10	5	5	3	3	2	3
Klippstein	3	0	0	0	0	2
Perry	2-3	1	1	0	1	0
Roland	1	0	0	0	0	0

Stigman faced two men in 6th.
WP—Stigman. T—3:03. A—36,288.

Pirates Throttle Second Place San Francisco, 6-1

PITTSBURGH (AP)—Bob Bailey scored three runs and slammed out a two-run homer, and Joe Gibbon pitched a eight-hitter Saturday as the Pittsburgh Pirates defeated the San Francisco Giants 6-1.

Gibbon, who won his eighth game, was never in serious trouble.

The Pirates got an unearned run in the third, when Bailey got on board on an error, went to second on an infield out and scored on a double by Bob Clemente.

Then Bailey started a four-run fourth with a homer that followed a walk to Dick Schofield. Bill Virdon and Clemente followed with singles that chased Giant starter Ron Herbel.

Billy Pierce relieved and gave a two-run tripled to Jerry Lynch.

Bailey scored the other Pittsburgh run in the sixth inning, when he walked and came home on a single by Bob Clemente.

The Giants got their only run in the ninth. Jim Hart tripled and scored on a infield hit by Jose Pagan.

The second place Giants got two men on in both the third and fourth innings, but both times the second runner reached after two were out. Nothing came of either mild threat.

SAN FRANCISCO	ab	r	h	bi	PITTSBURGH	ab	r	h	bi
Kuenn lf-1b	3	0	0	0	Bailey 3b	4	1	2	2
Lanier 2b	4	0	1	0	Virdon cf	4	0	1	0
Cepeda 1b	4	0	1	0	Clemente rf	4	1	1	2
Davenport ss	3	1	0	0	Lynch lf	4	0	1	1
Mays cf	3	0	1	0	Mota lf	0	0	0	0
Hart 3b	4	1	1	1	Stargell 1b	4	0	0	0
J. Alou rf	4	0	0	0	Mazeroski 2b	4	0	0	0
Crandall c	4	0	2	0	Pagliaroni c	4	0	1	0
Pagan ss-lf	4	0	2	1	Schofield ss	2	1	0	0
Herbel p	0	0	0	0	Gibbon p	3	0	0	0
Peterson ph	1	0	0	0					
M. Alou ph	1	0	0	0					
Gibson ph	1	0	0	0					
TOTALS	32	1	8	1	Totals	32	6	8	6

San Francisco 000 000 001—1
Pittsburgh 001 401 00x—6

E-Pagan. DP-Pittsburgh 2. LOB-San Francisco 8, Pittsburgh 7. 2B-Clemente. 3B-Pagliaroni. Crandall. HR-Bailey 5-Herbel, Gibbon.

	ip	H	R	ER	BB	SO
Herbel, L, 7-6	2 2-3	7	5	5	0	0
Pierce	3⅓	1	0	0	1	3
Priesenzer	2	0	0	0	1	0
Duffalo	1	0	1	1	0	0
Gibbon, W, 8-4	9	8	1	0	2	7

HBP-by Gibbon (McCovey). WP-Herbel.
T—2:26. A—15,882.

Milwaukee Runs Past Cubs, 8-4

CHICAGO (AP) — Hank Aaron hit relief pitcher Lew Burdette's first pitch in the eighth inning for a home run and the Milwaukee Braves went on to an 8-4 victory over the Chicago Cubs Saturday.

It was Milwaukee's fourth straight victory and sixth in the last seven, and the Cubs' fifth straight less.

Aaron's homer, his 17th, broke a 4-4 tie. The Braves added a run in the eighth on Rico Carty's double, an error and a sacrifice fly, and added two more in the ninth, Wade Blasingame got the victory.

The Cubs had pulled even with three runs in the seventh off starter Denny Lemaster and Reliever Warren Spahn.

Eddie Metthews homered for the Braves in the first inning.

MILWAUKEE	ab	r	h	bi	CHICAGO	ab	r	h	bi
Mathews 3b	4	1	1	1	A'ltano 2b	5	1	1	1
Boling 2b	1	1	1	0	Gabrilson rf	4	0	0	0
Maye cf	5	1	2	0	Stewart ph	1	0	0	0
Aaron rf	5	2	3	2	Williams lf	4	1	1	0
Carty lf	5	2	3	2	Santo 3b	3	0	0	0
Torre c	5	0	1	1	Santo 1b	4	0	1	1
Alou 1b	4	0	0	0	Cowart cf	4	0	0	0
Menke ss-3b	3	0	1	0	Bertell c	4	0	0	0
deLaHoz 2b	2	1	0	0	Rodgers ss	2	1	1	0
Woodw'd ss	0	0	0	0	Jackson p	2	0	1	0
Cline ph	0	0	0	0	Burke ph	1	0	0	0
Kolb 3b	0	0	0	0	Schafler ph	1	0	0	0
Lemaster p	1	0	1	0					
Blasame p	0	0	0	0					
Totals	38	8	12	8	Totals	34	4	7	4

Milwaukee 100 200 125—8
Chicago 000 001 300—4

E-De La Hoz, Santo, Cowan, Elston. DP-Chicago 1. LOB-Milwaukee 7, Chicago 10. 2B-Carty 2, Menke, Maye, Williams. 3B-Rodgers. Amalitano. HR-Mathews (14), Aaron (17). SF-Cline, Cowan.

	IP	H	R	ER	BB	SO
Lemaster	6	5	3	2	3	4
Spahn	2	2	1	1	1	1
Blasame, W, 3-2	2 1-3	0	0	0	2	1
Jackson	2-3	6	4	3	1	5
L. Burdette, L, 7-4	1⅓	2	2	2	0	0
Elston	2⅓	2	1	0	2	0
McDaniel	0	4	2	2	0	0
F. Burdette	1	0	0	0	0	0

Lemaster faced 2 men in 7th.
McDaniel faced 4 men in 9th.
T—3:10. A—16,254.

Angels Dump Red Sox

LOS ANGELES (AP) — Right-hander Dean Chance, given an edge on consecutive fourth-inning homers by Willie Smith and Joe Adcock, ran his winning streak to six games Saturday night as the Los Angeles Angels defeated Boston 4-1.

Chance, picking up his 11th victory in 16 decisions, allowed eight hits and reduced his earned-run average to 1.69, best in the American League.

Chance struck out seven, walked one and let only two Boston runners past first base over the last seven innings.

Chance has allowed only four earned runs in his last 54 innings—the equivalent of six complete games.

The Angels collected nine hits off Earl Wilson in six innings and dealt the Boston right-hander his sixth loss against 11 victories.

The Red Sox took a 1-0 lead in the second, when Tony Horton got aboard on a fielder's choice, moved to third on a bad-hop single by Ed Bressoud and scored on a single by Bob Tillman.

The Angels tied it in the same inning on a walk, singles by Bob Rodgers and Lenny Green and a sacrifice fly by Bobby Knoop.

BOSTON	ab	r	h	bi	LOS ANGELES	ab	r	h	bi
Jones 2b	4	0	0	0	Pearson cf	4	1	2	0
Mantilla rf	4	0	0	0	Power 3b-1b	4	0	0	0
Y'tze'ski cf	4	0	0	0	Fregosi ss	3	0	1	1
Stuart 1b	4	0	3	0	Adcock 1b	3	2	1	1
Malzone 3b	4	0	0	0	Satriano 2b	3	0	0	0
Horton lf	4	1	1	0	Ridgers c	4	0	1	0
Bressoud ss	4	0	2	0	Green lf	3	0	2	0
Tillman c	4	0	2	1	Knoop 2b	3	0	1	0
Wilson p	1	0	0	0	Chance p	3	1	0	0
Williams ph	1	0	0	0					
Nixon ph	1	0	0	0					
Totals	35	1	8	1	Totals	34	4	9	4

Boston 000 000 100—1
Los Angeles 010 210 00x—4

E-Tillman. DP-Boston 1. LOB-Boston 8, Los Angeles 3. 2B-Tillman, Bressoud. HR-Smith (7), (14). SB-Pearson. SF-Knoop.

	IP	H	R	ER	BB	SO
Wilson, L, 11-6	6	9	4	3	2	3
Lamabe	2	0	0	0	0	1
Chance, W, 11-5	9	8	1	1	1	7

WP—Chance. T—2:20. A—12,190.

Washington Wins Union Printers Tourney

DETROIT (AP) — Washington, D.C. rocked two opponents Saturday to capture the championship of the Union Printers International Baseball Tournament.

Washington beat Cincinnati 15-0 in the finals after pasting New York 22-1.

Washington had beaten Cincinnati 5-1 Friday in the double-elimination tournament. Cincinnati drew a bye in Saturday's semifinal round.

Washington jumped off to 5-0 first inning lead in the title game and breezed along behind the three-hit pitching of Bill Galliher. Mike Holloran hit a bases-empty homer for the winners in the seventh inning.

Chiefs' Burford To Undergo Exam

LIBERTY, Mo. (AP) — Chris Burford, split end for the Kansas City Chiefs who has an ailing left knee, will leave Sunday for Dallas, Tex. to undergo an examination by Dr. Truett James.

Dr. James performed a knee operation on Burford in 1962.

There is a possibility Burford may need another operation, in which case he would be lost to the American League football team for about two months. He missed several games in 1962 after injuring his knee.

Bill Hartack, who will ride Northern Dancer in the Washington, D.C. Itnernational on Nov. 11, has ridden in three of the previous classics at Laurel.

BASEBALL'S TOP HITTERS

By The Associated Press
Leading Batsmen, Based on 275 at bats Not including Saturday's night games

AMERICAN LEAGUE

Player Club	G	AB	R	H	Pct.
Oliva, Min	103	442	77	150	.339
Mantle, NY	90	297	55	94	.323
Fregosi, Bos	93	341	49	99	.315
B. Robinson, Bal	104	386	51	120	.311
Allison, Min	100	363	68	113	.311
Bressoud, Bos	103	381	59	116	.304
Caliine, Det	92	327	49	99	.303
Pierce, Chi	79	242	29	73	.302
Robinson, Chi	84	319	53	94	.295
Yastrzemski, Bos	96	364	52	107	.294
Brown, Det	77	213	41	68	.294

HOME RUNS
Killebrew, Minnesota, 26; Powell, Baltimore, 27; Stuart, Boston, 26; Wagner, Cleveland, 26; Allison, Minnesota, 26.

RUNS BATTED IN
Stuart, Boston, 85; Killebrew, Minnesota, 81; Wagner, Cleveland, 74; Mantle, New York, 69; Colavito, Kansas City, 67.

PITCHING
10 Decisions
Bunker, Baltimore, 12-2, .857; Ford, New York, 12-2, .857; Pizarro, Chicago, 14-5, .737; Kat, Minnesota, 11-4, .733; Downing, New York, 8-3, .727.

NATIONAL LEAGUE

Player Club	G	AB	R	H	Pct.
Clemente, Pgh	97	396	63	138	.348
Williams, Chi	101	402	63	138	.343
Carty, Mil	75	238	37	81	.340
Santo, Chi	100	375	63	122	.325
Mays, SF	103	380	85	12	.324
Aaron, Mil	101	406	74	130	.320
Allen, Phl	100	388	76	122	.314
Johnson, Cin	84	264	39	83	.314
Boyer, StL	103	407	62	127	.312
Torre, Mil	95	364	60	113	.310

HOME RUNS
Mays, San Francisco, 29; Williams, Chicago, 24; Santo, Chicago, 20; Howard, Los Angeles, 20; Allen, Philadelphia, 18; Callison, Philadelphia, 18; Cepeda, San Francisco, 18.

RUNS BATTED IN
Boyer, St. Louis, 78; Santo, Chicago, 73; Mays, San Francisco, 70; Aaron, Milwaukee, 67; Torre, Milwaukee, 65.

PITCHING
10 Decisions
Koufax, Los Angeles, 13-5, .750; Marichal, San Francisco, 15-5, .750; O'Toole, Cincinnati, 12-4, .733; Bunning, Philadelphia, 10-4, .714; Bruce, Houston, 11-5, .688.

Ninth Inning Rally Nets Orioles Win Over A's

KANSAS CITY (AP) — The Baltimore Orioles rallied in the ninth inning for four runs and beat Kansas City 5-2 Saturday night.

Three of the runs scored on Dick Brown's double with the bases loaded. The victory kept the Orioles within four percentage points of the first place New York Yankees.

Until the ninth Orlando Pena had permitted the Orioles only two hits and held a 2-1 lead on Ed Charles' fifth inning home.

Luis Aparicio and Norm Siebern, the two first Orioles to bat in the ninth, both singled to send Pena to the showers. John Wyatt replaced him and Boog Powell singled Aparicio home with the tying run. Brooks Robinson beat out a bunt to fill the bases. Sam Bowens forced Siebern at the plate but Brown then came through with the base-clearing two-bagger to the right field corner.

Siebern's double in the first and Jerry Adair's homer in the third were the only hits pena allowed until the ninth.

Frank Bertaina, a 26-year-old lefthander up from Elmira of the Eastern League, turned in a six-hitter for the Orioles in his first major league start before he was lifted for a pinch-hitter in the eighth.

Dick Hall finished up for the Orioles and got credit for the triumph. He gave up only one hit.

BALTIMORE	ab	r	h	bi	Kansas City	ab	r	h	bi
Brandt cf	3	0	0	0	Causey 2b	4	1	1	0
Aparicio ss	4	1	1	0	Charles 3b	4	1	2	1
Siebern 1b	3	0	2	0	Colavito rf	4	0	0	0
Powell lf	3	1	1	1	Har'rson 1b	4	0	0	0
B.R'b's'n 3b	4	1	1	0	[illegible] lf	3	0	1	1
Bowens rf	3	1	0	0	Tartabull lf	1	0	1	0
Brown c	4	0	1	3	Edwards c	4	0	0	0
Adair 2b	3	1	1	1	Ca'p'n'ris ss	4	0	1	0
Bertaina p	2	0	0	0	Mathews cf	3	0	1	0
Johnson ph	1	0	0	0	Pena p	1	0	0	0
Hall p	0	0	0	0	Totals	37	2	7	2

Baltimore 001 000 004—5
Kansas City 100 010 000—2

E—None. DP—Kansas City 1. LOB—Baltimore 5, Kansas City 6. 2B—Siebern, Brown, Adair (5), Charles (12). S—Pena 2, Hall.

	IP	H	R	ER	BB	SO
Bertaina	7	4	2	2	1	2
Hall, W, 6-1	2	1	0	0	0	1
Pena, L, 8-10	8	4	3	3	3	5
Wyatt	1	3	2	2	1	0

T—2:13. A—25,003.

Redskins Coach Gives Team Day Off

CARLISLE, Pa. (AP) — Coach Bill McPeak gave his Washington Redskins the day off Saturday before starting preparations for the opening pre-season game against the Detroit Lions next Saturday night in Charlotte, N.C.

The Redskins finished three weeks of work Friday with a long game condition scrimmage before 7,000 fans. The defensive team beat the offensive team 19-10, and McPeak seemed satisfied with what he saw.

Pro Football Moves To Action Soon

By JACK HAND
Associated Press Sports Writ

Professional football moves out of the training camps and onto the playing fields this week with Friday night's game between the Chicago Bears and the College All-Stars at Chicago showing the way. Before another Sunday rolls around all 22 teams in the two major leagues, except the Pittsburgh Steelers, will have played a game.

The Steelers draw a first-week bye because the Bears play the collegians in the annual gaem at Soldier Field. That means one of the 14 teams in the National Football League must sit out the first week. As a result Buddy Parker's Steelers will play only four exhibitions instead of the five scheduled for the others.

The return of Paul Hornung to action with Green Bay against the St. Louis Cardinals, a prime Eastern Conference title hope, will focus attention on their Saturday night game in New Orleans.

The New York Giants, defending champs in the East, will test their revamped ball club for the first time Saturday night in the home park of Dutch Van Brocklin's Minnesota Vikings.

Joe Kuharich, who has been trading and shuffling the Philadelphia Eagles since he took over as head coach, will try to put the pieces together against Baltimore Saturday night in Hershey, Pa.

Sonny Jurgensen, Washington's new quarterback, and Sam Huff of Giant fame, will play their first game with the Redskins Saturday night in Charlotte, N.C. against the strong Detroit Lions.

Dallas, minus injured Buddy Dial but with Tommy McDonald in the line-up, plays its first of three west coast games Saturday night in Los Angeles against Swede Svare's Rams.

The American Football League has two Saturday night exhibition openers. The New York Jets will take on the Buffalo Bills in TMAMPA, Fla. and Denver will provide the first test for the defending champion San Diego Chargers at San Diego.

In action Sunday, Aug. 9, will be Houston at Boston and Kansas City at Oakland in the AFL and Cleveland at San Francisco in the nfl.

Dick Modzelewski of Cleveland, formerly of the New York Giants, has the longest consecutive game streak of active players in the NFL with 138. Jim Ringo of Philadelphia, an ex-Packer, and Ed Brown of Pittsburgh, are next with 126. Leo Nomellini of the San Francisco 49ers who retired after the 1963 season, holds the record of 174 games.

Israel Lang, a free agent from Tennessee AI, has been making a big noise in the camp of the Eagles at Hershey, Pa. The Giants are gabbing about their free agent sleeper, Ernie Wheelwright of Southern Illinois. Washington can't wait until the All-Star game is over to install Charley Taylor of Arizona State as their running back. Don Thompson, a third year man from Richmond, is heir apparent to Gino Marchetti at Baltimore although the Colts still hope Gino will change his mind about retiring. "Gino can come back any time up to Sept. 13," said Coach Don Shula.

Angelo Coia beat Frank Budd, the Olympic sprinter, in a relay race with full football equipment the other day at the Redskins' camp in Carlisle, Pa. John Seedborg, a kicker from Arizona State, is giving Bob Khayat a few worries with the Skins. The rookie kicks field goals and punts. Baltimore expects 40,000 plus at $1 a copy for charity to see intra-squad game Monday night in home park. New York Jets also split up for a squad game Sunday at Hofstra College. Atlantic Coast Football League season opens Aug. 9 with Providence at Portland, Maine.

Russian Horse Racing

By ANTHONY WHITE
Associated Press Writer

MOSCOW (AP)—The horses are state owned and the prize money goes back to the government, but that doesn't keep you from losing your shirt at Moscow's racetrack.

It won't stop you from making your fortune in rubles, either.

Moscow's one and only racetrack, the Hippodrome, doesn't have the class or tradition of Epsom or the excitement of Churchill Downs. But to this city's relatively small band of racegoers it is the best entertainment in town.

Three days a week the track is open—on Wednesday, Friday and Sunday. On a weekday there likely will be a crowd of 7,000 there, maybe as many as 20,000 on Sunday.

This Sunday is expected to be a gala day at the Hippodrome—an American horse is due to race against some of the state-owned trotters. Apex Hanover, owned by Roy Cleveland of Harrisburg, Pa., is entered in the Stakes for Peace Cup.

That makes it a rather historic occasion. In the days of the Czars, American trotters and pacers and American drivers often raced in Russia. But until now, none has appeared since the 1917 revolution. In recent years, Russian horses, both thoroughbreds and harness racers, have raced several times in international races in America.

"He's a good horse. He'll win," Yevgenny Dolmatov, the director of the Hippodrome, said of Apex Hanover.

Dolmatov is a tall, black-browed man whose office is crammed with potted palms statues of horses and trophies of the past.

CHICAGO	ab	r	h	bi	WASHINGTON	ab	r	h	bi
H'bb'g'er rf	1	0	0	0	Blas'game 2b	4	1	1	0
Buford 2b	3	0	0	0	Valentine lf	4	1	1	0
Beckert 2b	1	0	0	0	King rf	3	0	1	0
Ward 3b	3	1	3	0	Cun'ham 1b	3	0	1	0
Skowron 1b	3	0	0	0	Lock cf	4	0	0	0
Stephens lf	3	1	1	2	Brumley c	4	0	0	0
Nicholson lf	1	1	1	0	Kennedy 3b	2	0	0	0
Hansen ss	3	1	1	1	Phillips 3b	2	0	1	0
Landis cf	3	0	0	0	Brinkm'n ss	3	0	0	0
Martin c	3	0	0	0	Stenhouse p	2	0	1	0
Buzhardt p	2	0	1	0	Hunt ph	1	0	0	0
Fisher p	1	0	0	0	Sievers ph	1	0	0	0
Wilhelm p	1	0	0	0	Cottier ph	1	0	0	0
Totals	30	4	8	3	Totals	34	3	7	2

Chicago 100 102 010—4
Washington 102 010 301—7

E—None. DP—Washington 1. LOB—Chicago 6, Washington 10. 2B—Buzhardt, Landis, King, Brumley, Valentine, Stephens (2). HR—Ward (16), Nicholson (12), Lock (13), Phillips (2). SF—Hansen, Lock (2).

	IP	H	R	ER	BB	SO
Buzhardt	5	6	4	4	3	3
Fisher	1	0	0	0	0	1
Wood	1	1-3	0	0	0	0
Wilhelm, W, 6-6	3	1-3	4	1	0	1
Baumann	1	1-3	0	0	0	0
Stenhouse	1	2	1	1	0	1
Hamilton	1	1	1	1	0	0
Kreutzer, L, -2	2	2-3	3	3	0	0
Kline	2-3	0	0	0	1	0

Fisher faced 4 men in 7th.
HBP—By Fisher (Cunningham). Balk—Stenhouse. PB—Brumley. T—3:13. A—[illegible].

A 2-year/24,000 mile warranty is no news among domestic cars. But have you shopped imports lately?

Several domestic cars are warranted 2 years or more. But very few imports have a warranty as solid as SAAB's 2-year/24,000 mile written warranty on engine, transmission, and differential.

SAABs are built to last because a famous Swedish aircraft company builds them. (Aircraft have to be built to last.) And while no car is completely infallible, we feel our SAAB comes closer than many cars — domestic or imported. So we back it up in writing . . . and with the very best SAAB service you can get. If you're shopping for a car, don't fail to see our Swedish SAAB. It's one of the most reassuring c

Three Golfers Share Lead In Canadian Open Tourney

MONTREAL (AP) — Young Ray Floyd carved out a three-under - par 68 Saturday and moved into a share of the lead with Arnold Palmer and Bill Collins, each with 209, after three rounds of the Canadian Open Golf Championship.

Floyd, a 21-year-old pro from Fayetteville, N.C. now playing out of St. Andrews, Ill., came from three strokes off the pace with a brilliant front nine over the Pinegrove course to catch Palmer and the husky Collins, who had shared the halfway lead at 138.

Palmer and Collins, a Baltimore native playing out of Grossinger's, N.Y., each matched par 71 on the rolling grounds of Pinegrove, while young Floyd forged a five-under-par 31 on the front nine, best score for that stretch so far in the tourney.

He lost his steadiness along the back nine, however, missing par three times and collecting only one birdie for a 37, two over par.

Palmer, the Masters' champ who won his first professional title in this tourney eight years ago, was sailing serenely along two under par after the first nine when he came a-cropper.

He parred the first three holes coming home, but at the par five 13th put his second shot into a trap, overshot the green getting out, came back, chipped on 10 feet from the cup then two-putted for a double bogey seven.

He got one back with a birdie at the short 15th and was par the rest of the way.

Collins was up and down over the front nine with three bogeys and four birdies, and was one under on the back nine.

Kel Nagle of Australia finished with a 66, equallying the course record and giving him a 210 total, one stroke back of the leaders.

Tied at 211 were Dan Sikes Jr. of Ponte Vedra, Fla., Gary Player of South Africa and Billy Casper of Corona, Calif. Sikes had a third round 68, Player 70 and Casper 72.

The cut-off was 225, sending 65 pros and five amateurs into Sunday's final round.

MONTREAL (AP) - Leaders after 54 holes in the Canadian Open Golf Championship

Bill Collins	70-68-71	209
Ray Floyd	71-68-68	209
Arnold Palmer	71-67-71	209
Kel Nagle	75-71-66	210
Bill Casper	70-71-72	211
Gary Player	73-68-70	211
Dan Sikes, Jr	71-78-68	217
Bob Verwey	70-71-71	212
Jack Nicklaus	70-70-73	213
Kermit Zarley	72-72-69	213
Jay Hebert	71-74-69	214
Howie Johnson	71-75-68	214
Moe Norman	72-75-68	215
Rex Baxter	70-76-69	215
Gubby Gilbert	67-74-74	215
Bruce Crampton	74-68-74	216
Jim Ferree	75-76-71	216
Bob Shave, Jr	68-74-74	216
Bob Brigno	71-73-73	217
Chuck Courtney	71-73-73	217
Al Geiberger	70-74-73	217
Bob Harrison	73-69-73	215
Babe Hiskey	72-73-73	218
Herb Hooper	72-73-73	218
Bert Weaver	77-68-73	218
Fred Marti	71-75-72	218
Bob Charles	71-73-74	218
Dudley Wysong, Jr.	72-73-74	219
Jerry Steelsmith	74-70-75	219
Bobby Ford	74-74-72	220
Larry Mowres	74-74-73	220
Duke Mathews	74-74-73	220
Jerry Edwards	77-75-68	220
Stan Leonard	73-72-75	220
Tommy Morrow	77-70-73	220
Bill Garret	76-74-70	220
Bruce Devlin	76-74-70	220
Pete Cooper	77-74-73	220
Ernie Boron	78-71-72	221
Al Baldin	75-75-74	221
Sonny Mechvin	76-75-74	221
Doug Ford	77-69-75	221
Labron Harris Jr	75-74-74	221
Larry Beck	78-73-70	221

SEED SOWING—Dow Finsterwald, Broadmoor professional, initiates the seed sowing on the new Broadmoor 18-hole championship of the present Broadmoor golf course. Finsterwald gives a helping hand as much of the design construction of this Robert Trent Jones course was supervised by Finsterwald. All of the ground molding and underground water system is completed, and the seed is expected to take hold before fall. If all goes well with nature, the new Championship 18 will be playable in the spring of 1965. (Photo by Bob McIntyre)

Bears Favored Over College All-Stars

By JERRY LISKA
Associated Press Sports Writer

CHICAGO (AP)—The College All-Stars, who stunned the Green Bay Packers last year, may find it much tougher trying to trap the two-touch-down favored Chicago Bears in this year's All-Star football game at Soldier Field Friday night.

The lethal passing of Ron VanderKelen and unerring toe of Bob Jencks led the three touchdown underdog collegians to a startling 20-17 upset of the then champion Packers of the National Football League.

But the 31st All-Star game, entering which the pros hold a 19-9 edge with two ties played, sends a dedicated, grim Bear club against the pick of the 1963 college seniors.

The champion Bears, coached by 69-year-old George Halas, already have pledged the 1964 season to teammates Willie Galimore and John Farrington, killed in a July 26 auto crash near the Bears' Rensselaer, Ind., training camp.

If further inspiration or determination is needed, the bears also will be bent on revenge for a woeful showing in their last All-Star game appearance.

That was the 1947 game in which the Bears were humbled 16-0 in an "air conditioned" downfall. At halftime of that game, All-Star Coach Frank Leahy kept his players outdoors at one end of sweltering Soldier Field.

But the Bears hurried from the humid, 90-degree weather in to their air-conditioned locker room. "When they came back in to that oven on the field, they nearly fell flat on their faces," recalled Northwestern Coach Alex Agase, then an All-Star guard.

* * *

Otto Graham, who sends his seventh All-Star team against the Bears, is mainly concerned over the manner in which the pro champs may respond to the Galimore-Farrington tragedy.

"With the initial shock over," said Graham, "it is only natural that they will play their hearts out. I know I would. I think it will make the Bears just that much harder to defeat."

Graham, former star quarterback for the Cleveland Browns and now U.S. Coast Guard Academy coach, has had his All-Star game preparations at Northwestern University complicated by an exceptional rash of injuries.

At times, the All-Star staff has been hard-pressed filling out two units from the 47-player squad for contact drills. However, most of the pro-football bound collegians are expected to be in shape for Friday night's contest.

Spearheading the All-Star effort to crack the NFL's best defense will be a trio of sharp-pitching quarterbacks — Pete Beathard of Southern California, George Mira of Miami of Florida, and Jack Concannon of Boston College.

If one is able to take charge as did the fancy-dancing, bulls-eye passing VanderKelen against the Packers, the All-Stars stand a chance against the Bears, whose offense did not cut any NFL swath last season.

The All-Stars have a raft of good receivers, including ends Dave Parks of Texas Tech, Chuck Logan of Northwestern (a Bear rookie), Mel Profit of UCLA, Ted Davis of Georgia Tech and Hal Bedsole of Southern California, and halfbacks Pal Warfield of Ohio State.

Running backs in Graham's pro type offense will be swift Chuck Taylor, also tabbed for defensive duty, and Tony Lorick of Arizona State. Willis Crenshaw of Kansas State, Joe Don Looney of Oklahoma, Bob Smith of North Texas State and Matt Snell of Ohio State.

The All-Star defensive line includes such behemoths as George Bednar, 240, Notre Dame; Ken Kortas, 290, Louisville; Scott Appleton, 235, Texas; Tom Keating, 240, Michigan; Ed Lothamer, 240, Michigan State, and George Seals, 250, Missouri.

All-Star linebackers, coping with the thrusts of the Bears Ron Bull, Joe Marconi and Charley Bivins, include two Iowa stars, Wally Hilgenberg and Mike Reilly; Dan Conners, Miami, Fla.; Dave Wildox, Oregon; Matt Snorton, Michigan State; Tom Crutcher, Texas Christian; and Ralph Baker, Penn State.

Backfield defenders against the passes of veteran Bear quarterback Bill Wade will include Jerry Richardson, West Texas State; Perry Dunn, Mississippi; Phil Krause, Iowa; Mel Renfro, Oregon; Duke Carlisle, Texas; and Ode Burrell, Mississippi State.

The All-Star game, sponsored by the Chicago Tribune Charities, Inc., will be televised and broadcast nationally by the American Broadcasting Company, starting at 8:45 p.m., EST.

End ADV

ALL-STAR BACKS GET READY FOR BEARS — George Mira (10) of Miami, College All-Star quarterback, hands off to fullback Matt Snell (41) of Ohio State as Kansas State fullback Willie Grenshaw (19) is set to block as the team practices for the game with the Chicago Bears, Aug. 7. (AP Wirephoto)

Master Dennis Wins Arlington Handicap Race

CHICAGO (AP) — Harbor View Farm's Master Dennis defeated Parka in a two-horse photo finish of the $56,250 Arlington Handicap Saturday. Carteret finished third a length and a quarter behind the leaders.

A crowd of 27,802 saw jockey Don Brumfield score his sixth stakes victory during the 36-day Arlington Park Jockey Club meeting which ended Saturday.

Ray Broussard, who rode Carteret, claimed foul against the winner. He chaged interference in the stretch, but the stewards disallowed it.

Cedar Key, the 7-5 favorite, finished fourth but was disqualified and placed fifth for bumping in the stretch.

Master Dennis, weighted at 112, paid$19.60, $7.80 and $5.20. He ran the 1 3-16 miles over the turf in 1:55 4-5 and earned $33,750 for owner Louis E. Wolfson of Jacksonville, Fla. Parka returned $5.20 and $4. Carteret was $5.60 to show.

Mickey Wright Leads Milwaukee Tourney

By DAVE O'HARA
Associated Press Sports Writer

MILWAUKEE (AP) — Mickey Wright survived an encounter with a water hazard on the 16th hole and retained her three-stroke lead Saturday at the three-quarter mark of the 72-hole Milwaukee Open Golf Tournament.

Despite a fat eight on the 417-yard, par 4 16th, Miss Wright finished her round with a two-over-par 74 for a 54-hole total of 217 on the North Shore Country Club's layout.

Still battling an annoying stomach ulcer, the 29-year-old queen of the ladies pro circuit was two under regulation figures after 15 holes of the third round played under a blistering sun.

Then Miss Wright sent her second shot into a winding brook and took a penalty stroke. Her next shot was short of the green and she finally got on in five. Slightly unnerved, she needed three putts to get down. One of her missed putts was from less than two feet.

Ruth Jessen, Sandra McClinton and Sue Maxwell were locked in a threeway tie at 220 for second place in trying to stop Miss Wright from winning her eighth tournament in 15 appearances this year. Miss Jessen matched par with a 37-35—72. Miss McClinton took a third-round 74. Miss Maxwell carded 36-36—72.

Another two strokes back was Mary Mills, who had a 72, and veteran Betsy Rawls, who added a 73 to her two previous rounds.

Shirley Englehorn mastered par with a 71 for a 54-hole total of 223. Defending champion Kathy Whitworth, Judy Torluemke and Marlene Hagge were another stroke off the pace with 224.

Brigitte Varangot, the French and British champion from Paris, and Maureen Crum of Plant City, Fla., shared the amateur lead. Each carded 77 for a total of 234.

MILWAUKEE (AP)—The leaders at the 54-hole mark of the 72-hole, $12,500 Milwaukee Women's Open golf tournament at the 6,300-yard, par 72 North Shore Country Club:

Mickey Wright	74-69-74	217
Sandra McClinton	74-72-74	220
Ruth Jessen	74-72-74	220
Sue Maxwell	74-72-74	220
Betsy Rawls	74-73-73	220
Mary Mills	74-74-72	220
Shirley Englehorn	78-74-71	223
Kathy Whitworth	74-74-75	223
Judy Torluemke	74-74-75	223
Marlene Hagge	74-74-75	223
Sybil Griffin	74-74-75	223
Judy Kimball	74-74-75	223
Kathy Cornelius	74-74-75	223
Clifford Ann Creed	74-78-75	227
Barbara Romack	77-80-75	232
Jo Ann Prentice	78-76-78	232
Jeannette Rector	78-76-78	232
Sandra Spuzich	74-74-80	229
Sandra Haynie	81-76-76	233
Sherry Wheeler	77-80-80	237
Ruth Stone	77-80-79	236
Marie Lindstrom	79-75-74	228
Gloria Armstrong	79-75-81	235
Patty Berg	78-76-79	233
Mitzi Gibson	81-76-79	236
xBrigitte Varangot	77-77-77	231
xMaureen Crum	77-77-80	234
Peggy Wilson	78-75-80	233
xCarol Gregson	74-83-76	233

x—Denotes amateur

Boulder Tops Lamar In Little League Play

FORT COLLINS (AP)— Boulder whipped Lamar 5-3 Saturday to win the right to represent the Eastern Slope at Leadville next weekend in the Colorado finals of the Little League Baseball Tournament.

Fort Collins won the consolation honors with a 14-5 triumph over Lowry Air Force Base.

Maryland Netter Loses World Match

OSTEND, Belgium (AP) — Donald Dell of Bethesda, Md. lost to Niklo Kalogeropoulos of Greece 3-6, 6-2, 6-3 in the semifinals of an international tennis tournament here Saturday.

Harvard Crew Captures National Rowing Race

NEW YORK (AP) — A Harvard University four with coxswain shell captured the feature race Saturday as nine finals were contested in the second day of the 90th National Rowing Championships.

Nine more finals Sunday will complete the three-day regatta on Orchard Beach's 2,000 meter Olympic course.

Rowing with four men and the coxswain from its eight-oared crew, Harvard defeated Philadelphia's Schuylkill Navy Composite by one length in 6:33.1. New England's Laconia-Riverside, the defending champion, was third in 6:38.3 and the Vesper B.C. of Philadelphia fourth in 6:44.5.

Vesper had four of its Olympic-bound eight-oared crew on this team and it turned in a disappointing performance.

The Harvard Crew of Paul Gunderson, Bow; Jim Tew, No. 2; Harry Pollock, No. 3, and Pollock's brother Tom, at stroke with coxswain Ed Washburn picked up its stroke to 40 beats at the 1,200 meter mark after trailing Laconia-Riverside with a 41 beat, up to that point.

Schuylkill Navy also picked up and challenged Harvard down to the wire. Vesper, at 37 beats, was never in the race.

The Penn A.C. of Philadelphia came up with its first national title since 1941 when its intermediate eight-oared team won a eight-foot decision over the Potomac B.C. of Washington, D.C. the winners were clocked in 6:26.4 while Potomac did 6:27.1.

Seymour Cromwell III, 30-year-old naval architect who won the diamond sculls crown at Henley, England four weeks ago, won the quarter mile dash handily in 1:14.1.

The Vesper pair with coxswain team of Boyce Budd and Emery Clark with John Quinn at coxswain rowed the fastest time for this event, winning in 7:19.8. The clocking was two seconds better than any Americans had done previously. The Stanford, Calif. Rowing Club was second in 7:21.6.

John Welchli of the Detroit B.C. captured his 10th national title when he took the 150-pound quarter mile dash in 1:18.3. He won by a foot over John Sonberg of New Rochelle, N.Y. Welchli will row in two more finals Sunday, the 150-pound single sculls and the double schulls.

Lions' Terry Barr Signs Contract

DETROIT (AP) — Flanker back Terry Barr, the last holdout, signed his 1964-65 contract Saturday with the Detroit Lions of the National Football League.

Looking Back in Sports ...by Hollreiser

Bold Experience Wins Sorority Stakes Race

OCEANPORT, N.J. (AP) — Bold Experience, a daughter of Bold Ruler from C.T. Chenery's Meadow Stable, got a measure of revenge Saturday when she snapped Queen Empress' string of victories at six and won the $100,000 Sorority Stakes for 2-year-old fillies at Monmouth Park in record time.

The Meadow filly went into the six-furlong race with a record of three victories and three seconds in six starts, but she twice had bowed to the Queen, another miss sired by Bold Ruler from Mrs. H.C. Phipps' Wheatley Stable.

Queen Empress, even-money favorite of the crowd of 30,717, had to settle for third money in the field of seven as Mrs. Milton Erlanger's Rhodie finished second after setting the early pace. Bold Experience, under the lashing drive of Bobby Ussery, scored by 2½ lengths with Rhodie another two lengths in front of Queen Empress.

Ussery sent Bold Experience over the three-quarters of a mile in 1:09 3-5 to cut two-fifths of a second off the stake record hung up by Affectionately in 1962.

The winner, earning $60,000 to boost her bank account to $130,340, paid $8.20, $4 and $2.40. Rhodie, also previously unbeaten in three starts, returned $3.40 and $2.40. Queen Empress paid $2.20 to show.

Bold Experience, bred by the Meadow Stable, was rated off Rhodie's pace to the upper part of the stretch. Then Ussery let the chestnut filly loose. She quickly moved to the front and widened the gap through the final one-quarter mile.

Boys 16-Under Tennis Finals Set Today

KALAMAZOO, Mich. (AP) — Third-seeded Alberto Carrero of Puerto Rico and unranked Steve Avoyer of San Diego Calif., will face each other Sunday for the national boys 16-and-under tennis championship.

Carrero eliminated top-seeded James Rombeau of Studio City, Calif., 6-4, 7-9, 6-4 in semifinal play Saturday.

Avoyer earned his final berth with a 3-6, 6-3, 6-4 victory over fifth-seeded Stanley Pasarell of Puerto Rico.

Ballymoss, Panaslipper, Chamier and Thirteen of Diamonds, all winners of the Irish Derby, have competed in the Washington D.C. International at Laurel.

Ashe, Graebner to Meet In Eastern Tourney Finals

SOUTH ORANGE, N.J. (AP) — Unseeded Clark Graebner of Beachwood, Ohio, and fifth-seeded Arthur Ashe of Richmond, Va. upset a pair of U.S. Davis Cuppers Saturday and advanced to the final of the Eastern Grass Court Tennis Championships.

Graebner eliminated Frank Froehling, No. 2 seed from Coral Gables, Fla., 19-17, 7-5, 11-9 in a 3½-hour marathon. Ashe ousted defending champion agene Scott of St. James, N.Y. 11-9, 6-4, 6-4.

Ashe, who knocked off top-seeded Dennis Ralston earlier in the tournament, and Graebner, whose victims included Davis Cup player Marty Riessen, will meet for the title Sunday.

Graebner literally wore down Froehling, a gangling 6-foot-5 Trinity, Tex. College student. After a trade of service breaks in the eight and ninth games of the 90-minute first set, Froehling's backhand failed him completely in the key 36th game. He made four forehand errors and lost the set.

In the second set, they traded breaks again in the seventh and eighth games. In the 12th game Froehling netted two forehands before missing a gamble at a down-the-line half-volley.

The key break in the final set came in the last game when Froehling's forehand once again failed him.

The big break in the first set of the Ashe-Scott match came in the 19th game when the Negro star, who plays No. 1 for the UCLA team, hit two vicious returns of service off what was supposed to be Scott's best serve.

There was one break in each of the other sets — in the first game of the second set and the seventh game of the third.

Billy Jean Moffitt of Long Beach, Calif. and Nancy Richey of Dallas, seeded first and second, respectively, in women's play won their semifinal matches.

WHAMMO!
GOODYEAR
CHUCK HOLE SPECIAL!
TIGHTEN UP YOUR CAR WITH OUR
FRONT END ALIGNMENT
Here's What We Do—
1. Completely align front end
2. Correct camber, caster, and toe-in
3. We'll repack front wheel bearings
4. Give bumper-to-bumper safety check
This Week Just
$6.95 plus parts (most cars)
Take Your Car To The Experts
GOODYEAR SERVICE STORE
125 South Nevada Ph. 632-8848

ASPEN MUSIC SCHOOL
OPERA WORKSHOP
Presents
"LA CAMBIALE DE MATRIMONIO"
(The Marriage Contract)
by Gioacchino Rossini
Full Production in English with Orchestra
Friday and Saturdy Evenings at 8:30*
August 14 and 15
WHEELER OPERA HOUSE
Aspen, Colorado
Musical Direction: Wolfgang Vacano
Production Direction: Madeline Milhaud
SPECIAL ADDED FEATURE
Miss Jennie Tourel will sing a group of songs by Rossini as a prologue to the opera.
Use coupon below for advance tickets. Send stamped envelope.
*Daylight Time
Aspen Musical Festival, Dept. G
Box AA, Aspen, Colorado
Please send ..... tickets at $3.00 for
August 14 ( ) or August 15 ( ).

BEER BY THE GALLON
Ready-To-Eat-Food-To-Go
WESTSIDE Delicatessen
2520 W. Colorado 634-5882

Fishermen!
Catch a bargain from the largest selection of fishing and camping gear in Colorado Springs!
Zebco Spin Outfit .. 4.95
202 reel, fiberglass rod, line
Kids Fish Outfit ... 1.98
Rod, reel, hooks, float
Fly Rod, Bamboo .. 2.98
3 sections
Fishing Boots 5.95
SLEEPING BAGS
3 lb. Dupont type
88 Dacron Full
Hood 14.95
Coleman Bargains
1 Mantle Lantern 8.95
2 Burner Stove $9.97
Mitchell "300" Real 15.95
2 spools. Fine quality.
Car Ice Boxes as low as 2.94
U.S. ARMY SURPLUS
SPRINGFIELD RIFLES $29.95 up
TENT BARGAINS
Quality Umbrella 42.50
10 x 8, 8 oz. water proofed twill.
Economy Umbrella 29.95
10 x 8 with floor.
Polyfoam and foam rubber-all sizes. Low Prices
Win Cash In Big Fish Contest
$20 - $10 - $5 weekly prizes. Enter your big trout.
SURPLUS CITY
204 S. 24th Open 8 to 8

Libel Suits Against Times 'Satisfied'

MONTGOMERY, Ala. (AP)—Libel suits by Montgomery's three city commissioners against New York Times were formally ended Friday.

The suits of Commissioners L. B. Sullivan and Frank Parks were dismissed, with costs taxed against the Times. The suit of Mayor Earl James was also closed out with an entry indicting it had been satisfied.

Attorneys would not tell the amount of the settlement, but an authoritative source said the Times agreed to pay court costs and expenses incurred by attorneys for the plaintiffs. This included about $13,000 in costs taxed against Sullivan.

Both James and Sullivan were awarded $500,000 judgments. But the U.S. Supreme Court reversed the Sullivan award on appeal in a precedent-setting decision that held that a public official must prove malice to win a libel judgment.

The Parks case, also for $500,000, never came to trial.

The suits grew out of an advertisement appearing in the Times which was critical of actions taken by Montgomery officials and police demonstrators.

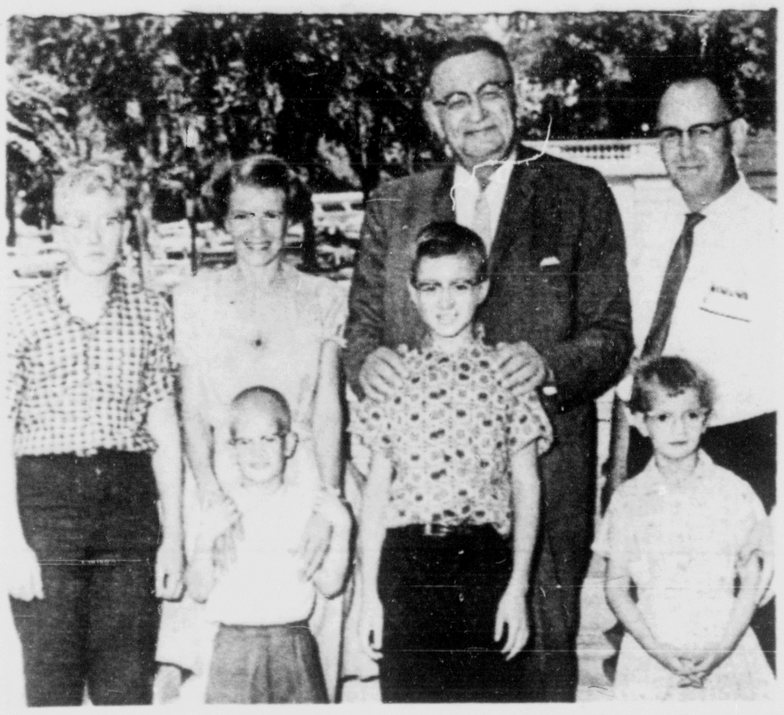

VISIT CHENOWETH — Mr. and Mrs. Lynne Chase and family, 705 Hallam Ave., Security, visited Rep. J. Edgar Chenoweth recently at the House of Representatives office building in Washington, D. C. Chase had just completed studies at nearby Ft. Belvoir and was joined by his family for a tour of the nation's capital. He is a civil service employee at Ft. Carson. From left are Robert, Mrs. Theresa Chase, Chenoweth and Chase. Standing in front are Michael, Roger and Julie Chase.

G.T. Classified Ads get results.
Try one — Telephone 632-4641.

Lawn & Garden Equip.
For Rent at
A to Z RENTALS
400 N. Circle Dr. 473-2186
Open 7 Days Per Week
7:30 A.M. - 7 P.M.

For a Better Deal on a Matag Washer or Dryer
Giant trade-in allowances also made! 6 months to pay. NO INTEREST OR CARRYING CHARGE or NO MONEY DOWN and 3 years to pay at Hatch's, 28 S. Tejon. adv.

Baruch Admires New York World's Fair

NEW YORK (AP) — Bernard M. Baruch, the financier, had Robert Moses, president of the New York World's Fair, as his guide for a tour of the fairgrounds.

"An incredible evening," said Baruch, 94, alert though frail, after the sightseeing trip Thursday night.

"This is the only place in the world," he said, "where there is such a combination of art and science, of history and of the past and the future."

For Wants Ads. — Dial 632-4641.

CU Chemist's Paper Discusses Cancer Theory

BOULDER — A University of Colorado chemist has edited a recently published booklet which defines cancer and discusses possible causes and the possibilities of future immunization against the disease.

Associate Prof. Alfred Hassner edited the 26-page booklet, Cancer Theory: A New Concept in Cancer Research," by Dr. Ignaz I. Schachter, a native of Austria and now a New York internist. The booklet was published in a limited edition by Pruett Press in Boulder.

Hassner, who has done basic cancer research for eight years, believes Schachter's theories may stimulate further research.

The first part of the booklet was published in German before World War II. After the war Schachter did limited research in Italian laboratories before coming to the United States in 1949.

Hassner described the booklet as valuable to both researchers and laymen. The first part of the booklet defines cancer and analyzes some possible causes of the disease. The second part describes some preliminary experiments in which micro-organisms are transformed into cancer-destroying agents, an approach that conceivably could lead to development of an effective serum.

Blind children from 68 cities and towns in Connecticut attend the Oak Hill School in Hartford.

MUSICAL ASSISTANTS — The Kingmen Quartet of George Fox College, Newberg, Oregon, will assist with the music at the Senior Youth Camp of the Friends Churches, Rocky Mountain area, to be held Monday through Friday at Quaker Ridge Camp, 5 miles north of Woodland Park. Seated is John Coleman of Hay Springs, Neb.; standing, from left, are Harold Clark and Wendell Barnett of Haviland, Kan.; Mahlon Wilson of Colorado Springs.

GE Has Entered Large Scale Computer Market

The General Electirc Company has actively entered the large-scale computer market with a new family of general purpose machines, the Compatibles-600.

The GE-625 and 635, subject of industry speculation for many months, were unveiled today as the first members of the new family.

The two new computers will be marketed to all large-scale computer users for business data processing, scientific and realtime applications. Prices of the 600's start at $1.75 million or $41,000 rental per month.

The GE-635 has one-microsecond memory and can add well over a half-million numbers per second. The GE-625 has a two-microsecond memory. These memories are directly addressable and are available in sizes up to 262,144 words.

The largest computer in General Electric's line is now the GE-635. It adds well over a half-million numbers a second, carries a price tag of $2 million and up, and leases for $45,00 into the hundred thousands ,per month.

Deliveries of the new 600's will begin late this year.

Along with the new computers, a new line of G. E. magnetic tape units also was introduced. Available for both the GE-400 and GE-600, they employ pneumatic drive and photocell protective devices--essentially eliminating broken, scratched and stretched tape.

The G-E manager said the hardware and software were developed concurrently. He added that this is probably the first such instance where both machine and the programming were brought along at the same time.

The development team consisted of engineers, scientists, and mathematicians who were users, programmers or supervisors of large-scale computer installations in several General Electric departments.

"As a result of parallel, closely-knit hardware and software development," he said, "software for the system is very well-advanced at this time. This will mean that first deliveries of the 600-line will be made with complete operating software."

He further pointed out that the system includes advanced features promising far more computing per dollar than other large-scale computers

The 600 system central processor can execute two or more programs stored in memory virtually simultaneously on a time-shared basis. The 600's also provide special features to make possible for the first time, practical multiprocessing, where several computers work together cooperatively to process large amounts of data.

The 600 line also is particularly well adapted to military applications, with total mission compatibility for commercial, aerospace and ground-based military computers, according to its developer. Programming for General Electric's military computers, may be developed, checked and debugged on the GE-625 and 635.

Modular component design provide for horizontal expansion of the system--instead of upward extension to higher-powered systems--to permit exact "tailoring" of initial system and facilitate future growth, the G-E official said. Ability to expand by adding identical components which operate in parallel also enhances system reliability.

Is your company getting these

"Plus-values" from your bank?

It is if you bank with the FIRST NATIONAL

When you bank with the FIRST NATIONAL, you get a lot of extras. For example –

+ Business and personal connections in all parts of the country. Often, a letter or telephone call from a First National officer gets information or help that might otherwise take weeks.

+ Size to serve. Being the largest bank in the region, the First National has the greatest loan capacity — and if necessary can arrange for even more through connections with largest banks in the nation.

+ Fast, accurate processing of local and out-of-town items because of IBM equipment.

+ Helpful business experience and know-how. The First National understands the needs of business, large and small, from years of wide experience.

+ Plus all the dozens of benefits you get from a bank that is *interested* in serving business and knows how to do it.

"FIRST NATIONAL" is a good name to have on your checks, here or anywhere

You are invited to discuss your banking needs with the First National.

90th year of strength and stability

The FIRST NATIONAL BANK of Colorado Springs

Since 1874

MEMBER FEDERAL DEPOSIT INSURANCE CORPORATION

The Oldest Bank in the Pikes Peak Region

On the northwest corner of Pikes Peak Avenue and Tejon Street

First in Colorado Springs

Playground News

By PENNY HOTCHKISS

The past week at the Colorado Springs area playgrounds was entitled "Our Week" and was the week during which the leaders and children on each individual playground were to choose the things they most wanted to do. Some of the playgrounds chose a particular theme for the whole week, and some chose one for each day. Some had no particular theme, but just planned their events as the children wanted to do them.

On Tuesday, the children of Audubon School playground visited the Canada Dry Bottling plant. Wednesday at Audubon was Easter day. The children painted eggs and had an Easter egg hunt. Then on Thursday, a birthday party was held in honor of Barbara Bates. Everyone played "pin the nose on the clown" and received a sucker from Barbara, after making birthday hats. Friday found Audubon on a trip to Lazyland in Austin Bluffs with Queen Palmer playground. The children played baseball and had a bubble gum blowing contest, the winners of which were Therese Pogar and Kenny Davison.

The week at Bott Park was pirate week. The children made pirate costumes and had a treasure hunt. Then the whole park engaged in a game of Capture the Flag. At Bott, as at the rest of the playgrounds, mosaics with colored gravel were the main craft for the week.

Bonnyville Park began the week with a scavenger hunt and plaster of paris work on Monday. Tuesday, a pet show was held. Dick Wright's pheasant won first place as the most unusual pet, with Robbie Long's dog in second place and Christopher Hannager's hampster in third. On Wednesday, the children made Hawaiian leis and then held a watermelon feast. Over 100 children were there. A limbo contest was held, with Dick Wright, Billie Burns, Dan Wright, and Bob Pinack taking the honors. Then a bubble gum blowing contest was held, with Rita Francis taking first place, Vickie Stienfelt, and Mark Lowderman taking second and third places.

Thursday morning, Bonny hosted Pike playground in softball and won 6-5. Then on Friday, they played Boulder Park, defeating them 23-5.

At Boulder Park, the activities of the week included an Easter egg hunt and an apple bobbing contest. The big event of the week was a pet show. The most popular pet was "Bomber" shown by Rob Ryan. The pet voted "cutest dog" was "Cocoa," shown by Pam Radford. The cutest cat was "Tabby", shown by Julie Denny. The best trained dog was "Taffy", owned by Jo Klein. The most unusual pet was "Crispy", a hamlet owned by Cleo Richards.

On Thursday, Boulder visited the Rainbow Bakery, where each child received a package of rolls.

At Bristol School this week, Monday was story day. The children heard stories and legends from all over the world that day. Wednesday was craft day, and they spent the whole afternoon working on gravel mosaic. Then Thursday, the Bristol Bombers had a softball game at Whittier, which they won 18-11.

At Buena Vista, a bubble gum blowing contest was held. The winner was Charlie Parker with a 6½-inch bubble. A trading treasure hunt was also held. The winners of that were Mike Porter, Steve Meyers, and Gary Bilbrey, who traded a penny for a ring.

The playground went swimming at Prospect Lake but were rained out.

The main event of the week at Buena Vista was a pet show. Colette Baughman's pet mule, "Snow Ball" won first place. Toni Woldruff's dog "Oscar" won second place, and Sandy Stubbs' cat "Thomasina" was third.

Garfield School playground also held a trading treasure hunt this week. The leader of the winning team was Willard Thomas, who traded one penny for 86 pennies.

Garfield took a hike to Monument Pool this week, too. After swimming everyone roasted marshmallows and hiked back to the playground.

Also special at Garfield was a pet show. The first place winner was a dog, "Toy," shown by Debbie and Sandy Sanches. Second was a cat, "Tinkerbell," shown by Rosie Vigil, and third was a dog, "Mister," owned by Clint Colbert.

This was "Indian trails week" at Howbert School playground. The special event of the week was a hike, on Thursday, to the Garden of the Gods. The entire group hiked to High Point and then the older children hiked on to Hidden Inn. Everyone watched the Indians dance and had an enjoyable time.

Howbert also held a Kalah game tournament this week. The winners were, first place, John Louell, second place, Sandra Matthews, and third place, Tommy Farrell.

In the line of special crafts, a magazine doorstop was made by Sarah Disch, and a puppet was made from a coconut by Jimmy Sharp.

The special event at Jefferson playground this week was a pet show. It included rabbits, hamsters, a turtle, and dogs. The winners were Mark Faylor, David Guymon, Ricky Nickles, Sharon Sprague, Tim Nickles, and Mary Gosnell.

Jefferson also took a trip to Austin Bluffs this week.

The week at Longfellow School playground featured a big talent show. Admission to see the show was three cents, and invitations were sent out and signs posted. The announcer of the show was Linda Feiney. The can-can girls were Lorrie Stockton, Nancy Gilcrest, Barbara Wolfe, Colleen Lannon, Susie and Jo Ellen Davis, Sandy Vieregge, Denise Schmidt, Mimi Manning, Cathy Hesse, Erin and Lynn Lannon, and Kristy and Sue Walker. The Ten Little Indians were played by Dean Schoener, Kim and Mark Routh, Mark Schmidt, Jeff and Jimmy Creedon, and John Kiely. The Rollong Dog Bisquits, a singing group, included Bunke and Steve Rogers and Robbie Marshall. Beth Gill and Dona Sosnowski performed "As I Go A-Wandering." The flutes and girls choir was made up of Barbara and Kathy and Debbie Creedon and Maureen and Diane Kiely. The DR. KILDARE show was performed by Steve Rogers, Gary Hesse, and Diane Hawkins. The Red Skelton show was presented by Randy Stockton and Gary Hesse. Erin Lannon was responsible for the commercials.

It was favorite holiday week at Queen Palmer playground. A trip to Prospect Lake was planned for Tuesday but rained out. Wednesday was Thanksgiving day, and Thursday was Halloween day, complete with a spook house. Friday was spent in Lazyland at Austin Bluffs with Audubon playground.

At Steele School playground, each day was met with a new activity. Tuesday was Backwards day. Everyone came with his clothes on backwards, and the entire morning was upside-down. The leader became one of the children, and the children took turns leading their favorite games.

Wednesday was treasure hunt day. The children started with a small object and went around the neighborhood trading for other objects. Everyone came back with such interesting prizes that it was impossible to determine a winner. Following the hunt, Bruce Windsor, Randy Broughton, and Scott Murray served refreshments to everyone from their treasure hunt loot.

On Thursday, a surprise party was given by Bruce Windsor, Randy and Sandy Brougnton, Scott Murray, and Kada Prible. Everyone had refreshments and then spent the rest of the morning working on gravel mosaic, since it was a craft day.

Friday at Steele, a pet show was held. Valerie Romano and Cindy Nance presented a trick show with their dogs, "Stoopsie," "Gypsy," and "Pancho." Sandee Schlaepfer, Randi Barringer, and Janice Ellis brought French poodles, all different sizes. Cindy Barringer showed a Chihuahua, and Kada Prible also brought her dog. Pam and Carol Benton showed "Mc-Thing," a Siamese cat. Wayne Epperson and Beaver Duran each brought a bunny, and the show ended with Cindy Nance's two canaries and Cindy and Sherrie Duran's talking parakeet, "Tweetie Pie."

The main event of the week at Thorndale Park was a trip to Prospect Lake on Thursday. 52 children and parents went.

In softball, Thorndale defeated Jefferson on Monday and came back to win over Will Rogers, 14-11 on Friday.

The main event at Whittier playground this week was a "Christmas in July" party, complete with carol singing, Christmas cookie tree, and games.

Whittier was defeated in softball by Bristol, but all agreed that they had played one of their best games.

Doris Colzani, the roving supervisor, came to Will Rogers to help with games and crafts, and most of the week was spent working on various projects.

Following the softball game with Thorndale, Will Rogers children held a picnic.

Next week, in conjunction with the Pikes Peak or Bust Rodeo, is "Wheel Rodeo Week" on the playgrounds. Everyone is looking forward to attending the rodeo parade Thursday and to having a miniature, vehicle rodeos on the playgrounds.

Krupp Empire Wins Delay in Selling

BONN (AP) — The Krupp industrial empire has won another year's delay of an order to sell half its holdings as a penalty for using slave labor in World War II.

Alfried Krupp, in prison for eight years because his firm had used slave labor, regained his vast iron-steel-coal complex on condition that half be sold. Krupp has claimed there are no buyers for the property.

Manhattan Island contains an area of 22 square miles.

Castro Could Fall, Keating Declares

SYRACUSE, N. R. (UPI) — Sen. Kenneth B. Keating, R-N.R., said today Cuban Premier Fidel Castro would fall from power quickly "if the free world, including Canada and our NATO allies, refused to trade and extend credits to him."

He called for further action by Western Hemisphere nations against Cuba.

In a speech prepared for delivery before the 46th annual convention of the New York State Department of the American Legion, Keating said:

"We should establish an inter-American subversion board which would coordinate the efforts of the authorities in every western Hemisphere country to suppress Communist subversion.

"Castro has made no secret that he wishes to bring communism to all of Latin America ... We know Castro's aims—it would be the height of folly not to take steps to keep him from carrying out his desires right before our eyes."

The first white settlement in Alaska was established by the Russians at Kodiak in 1783.

Is Photography an Art? Argument Still Rages

By LYNN POOLE
The Johns Hopkins University

Is photography an art, a science or a mechanical process? This question has been argued hotly — often violently — ever since the camera obscura was first described in 1553 by Giovanni Battista della Porta.

Painters and sculptors, scholars and dilletantes claimed that photography is merely a process of producing images of things on a sensitized paper by mechanical means. In contrast, they said that ART is created by a person with a special sensitivity who translates what he sees into something universal, or delves into his subconscious to express sublime truths that stimulate viewers. After Sir John Herschel coined the word photography in 1839, a British art critic snapped, "Photographers simply record what everyone sees and knows, thus they are not artists."

Time and understanding softened the arguments into a low key rumble, as photographers proved their ability to stimulate viewers and to produce superb artistic creations. They did it by applying their own sensitivity to capture and create unique and meaningful images on paper.

Early in the 19th century the S-Trio, (Steichen, Steiglitz and Strand) began showing photographs through which they proved that the creative process in photography is akin to that of painting, sculpture and the other plastic arts. Using amazing optical and chemical manipulation they broke the artificiality and naturalistic that had existed in so much of photography. By superimposition of negatives, blurring of prints, cropping for effect, and selection of special photo - papers the S-Trio and many others created true works of art. With the advent of color film, a new dimension was open to the art-photographers. Soon, often grudgingly photographs of high artistic merit were hung in museums.

Today, the finest photographers stand on a par with artists working in other media. Yet, one still hears the question, "But, IS photography an art?" I heard it from a friend to whom I handed my magnificent copy of "Photographs, Harry Callahan," published by Van Riper & Thompson, Inc., of Santa Barbara, Calif.

I asked my friend to thumb through the 125 photographs in Callahan's book — to think, feel and absorb. The first 26 photos are of his statuesque wife and finely-formed daughter. . . . . standing on a lake shore in front of starkly bare trees, in a weirdly shaped forest denuded of leaves, standing nude in a park with all the grandeur of a Maillol statue, sitting bare in a bare room with an abstract pattern of light from two windows, and, perhaps the most artistically evocative of all, the mother and daughter silhouetted in black, reminiscent of Henry Moore's sculpture — but not a pastiche of it.

Another section shows Callahan's deep understanding and love for the forms and meanings of homes and warehouses, beaches and sand dunes. Patterns of windows and doorways photographed with an intuitive eye, create a meaningful abstruction — sometimes intense, often relaxing. Day and night photos of people, ordinary people, walking the streets of Chicago force the mind to perceive an entire gamut of life that we pass without seeing as we hurry along city streets. In his studio Callahan adds his own deep, dark dimensions by shading out areas and turning them black, thereby throwing the prime subject of the scene forcefully into the mind. Photos from unusual angles, superimpositions or double exposures of two scenes, extreme close-ups of people all add to the emotional reaction one gains from Callahan's art.

A series of photos prove his command of his medium through extraordinary photos of sunlight on water, flowers, waving grasses — all done with an economy of stark line for which the Japanese are so famous. The first impact of these etched-line photos is amazement at how he could produce them technically; amazement ebbs as you are caught in the flow and begin interpreting, apperceiving them in the light of your own life-experiences. A tiny photo of a bush in the snow suddenly becomes a symbol of man's struggle to survive.

On and on, page after page the excitement mounts, with a pause to read Callhan's words. "It's the subject matter that counts. I'm interested in revealing the subject in a new way to intensify it. A photo is able to capture a moment that people can't always see. Wanting to see more makes a person grow as a person and growing makes you want to show more of life around you."

My questioner looked and read; handed me the bound-in-black volume with the comment, "You win. It is a special art, more exciting because it provides you with a special way of seeing. And, so few of us see, we merely look."

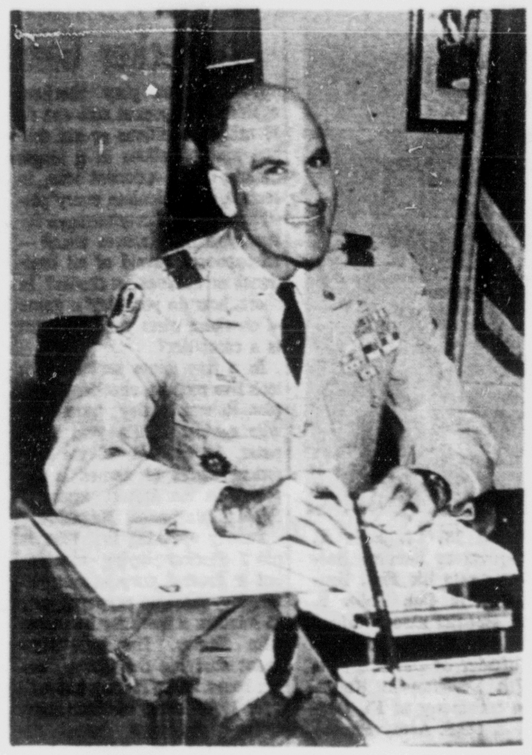

ASSUMES COMMAND—Maj. Gen. Autrey J. Maroun, new Ft. Carson and 5th Infantry Division (Mechanized) commander, tries his office chair to see how well it fits. Gen. Maroun was welcomed to Ft. Carson by honor guard ceremonies in front of division headquarters. He assumes command following an assignment at the Pentagon. (U.S. Army Photo)

* * *

Gen. Maroun Takes Over Command at Ft. Carson

At 9:30 a.m. Saturday in a brief but precise military honor guard, Maj. Gen. Autery J. Maroun was officially welcomed to Ft. Carson as the 5th Infantry Division (Mechanized) and Ft. Carson commander.

Gen. Maroun, who comes to the 5th Infantry from duty in the office of the Deputy Chief of Staff for Personnel, Headquarters, Department of the Army in the Pentagon, reviewed the troops of the honor guard which was under the command of Capt. Donald P. Hodgkinson of the 1st Brigade.

A salute battery, under the command of Capt. Royce Smithson of Battery C, 1st Battalion, 19th Artillery, provided a 13-gun salute for the occasion.

After the honor guard, Gen. Maroun met informally with his senior unit commanders and principal staff officers.

Saturday evening, Gen. Maroun was welcomed informally at a reception at the Ft. Carson Officers, Club given by the officers and ladies of the mountain post.

A 1935 graduate of the U.S. Military Academy at West Point, Gen. Maroun was born in Shreveport, La., on April 19, 1914. He was appointed a second lieutenant of Infantry in 1933.

Following a series of assignments with infantry units, he was assigned as an instructor in the infantry tactics at the infantry school, Ft. Benning, Ga., serving in that capacity from July, 1942 to December, 1943.

He served with the 95th Division in the European Theater of Operations to August, 1944, participating in the Northern France, Rhineland, and Central European campaigns.

After the war, he was commandant of the 4th Division Non-Commissioned Officers School. He attended Command and General Staff School as a student.

During his second tour in the European Command in 1946 to 1948, he served as executive officer to the chief of counsel for War Crimes in Nuremberg.

Later, in 1952, he was in Korea as commander of the 35th Infantry Regiment, and in 1953 was assigned as assistant Chief of Staff, G3, IX Corps. That same year he became the first G3 of the newly created X Corps.

He was deputy commander of the Berlin Command and Chief of Staff of the command in 1956 and 1957, and was assistant division commander of the 24th Infantry Division at Augsberg, Germany.

Large and Small Men Able to Do Big Things

Big men have been known for their big deeds in Ft. Carson's 5th Infantry Division (Mechanized). Two men from the Operations Section of the 2d Battalion, 61st Infantry, a tall one and a short one, both big men, who have accomplished big deeds, are part of the Army's Ultimate Weapons System.

The fame of some of the tallest men survive in legends, which, if not authentic, are at least impressive.

A possible legend is evident in the 2d Battalion, 61st Infantry's Spec. 6 Patrick McGugin, intelligences sergeant, who looks to many battalion visitors, as if he could, with one hand, touch the ceiling of the office in which he works, while still standing with both large feet firmly anchored to the floor. Of course, he probably would have a little trouble plucking fruit from the top of a large apple tree, while standing at its foot or nail shingles on the top of his office without having to mount a ladder.

Tradition fails to preserve exploits of short men in American legend.

The ranks of professional giants, no doubt, have one thing in common with short men, such as M. Sgt. Paul S. Nakachi Sr., operations sergeant of the 2d Battalion, 61st Infantry, who just passed the height requirement for the Army by the heels of his combat boots. This similarity comes into effect when the time for buying cloths rolls around. What are you talking about? Is this some kind of a joke? These are among many questions asked by merchants after hearing requests made by two size groups — too tall and too short.

In Germany, while assigned to the 12th Infantry Regiment, Sgt. Nakachi and a 6 foot and 6 inch NCO from his section worked out a clever scheme. Nakachi's trousers were always too long and had to have several inches taken off the bottoms, while his non-commissioned officer buddy had trouble getting trousers long enough. Nakachi simply gave the extra material to the tall sergeant in order that he could lengthen his trousers.

Paul means small and certainly not like Paul Bunyan. M. Sgt. Nakachi claims that he lives up to his first name.

Wonderful stories have been told about M. Sgt. Nakachi, by those who work around him daily. He is so fast when spit shining his boots, even with Giants moving to and fro over his head, that his admirers claim he can spit shine them completely in less than five minutes, using a small can of polish that he has had over three months.

Popular imagination might size him up as the mighty shoe shine man. He might be erected into a mythical figure, picturesque of Army life. These astonishing results might happen if Sgt. Nakachi wore the largest boot in the Army and was able to shine them in five minutes. But, he is probably the only E-8 that wears a size 3 boot.

LONG and SHORT OF IT — SP6 Patrick McGugin, 6 feet, 5 inches in height, and M. Sgt. Paul S. Nakachi, who claims to be the Army's only master sergeant E8 with a size 3 shoe, offer much material for tall—and short—tales in the Operations and Intelligence Section, 2nd Battalion, 61st Infantry, at Ft. Carson. (U. S. Army photo)

Careless Driving Ticket Issued After Crash

Stanley Parker McGee, 17, 2307 Marlborough Rd. was ticketed for careless driving after he lost control of his car and it came to rest on its top, police reported Saturday.

McGee was driving east on Babcock Road Friday on a down grade. According to the report, his passenger, Roger Alan House, 17, 1923 Cadillac Dr. told him he was going too fast and in his attempt to brake he lost control, skidded 81 feet, hit a bank and rolled over on his top.

House received a laceration on the right eye, was treated by a private physician and released.

HELSINKI — Finnish importers have secured a loan in England to pay for the largest shipment of manchinery ever to come into this country.

$300 Colt Killed, Sheriff Reports

A week-old colt belonging to Robert C. Dunbar, 309 N. 32nd St. was shot and killed, the sheriff's office reported Saturday.

The animal which was worth $300, was in pasture at the end of 26th St. It was shot three times and the shots entered the lung. Another colt was shot in the leg but Deputy Sheriff Bob Walters said there is a good possibility it will recover.

Discount Prices in Hatch's Quality Furniture Dept.

Good furniture sold at prices changed for inexpensive furniture! Remember 6 months no interest or carrying charge or NO DOWN PAYMENT and two years to pay at Hatch's, 28 S. Tejon. adv.

Mrs. Kearnes Died Friday

Mrs. Ella Kearnes, wife of Clarence Kearnes, 1014 N.Cedar St., died Friday at a local nursing home. She had been a resident of Colorado Springs 44 years. She was a member of the Methodist Church, Glen Eyrie Chapter No. 8, Order of the Eastern Star, Royal Neighbors of America and the auxiliary of the Typographical Union.

Mrs. Kearnes was born in Hadley, N. Y. Besides her husband she is survived by a daughter, Mrs. Arline Caessner, of Wichita, Kan.; two sisters, Mrs. Daisy Kjeldgaard, and Mrs. Bessie Crannell, both of Tekamah, Nebr.

Funeral services will be held at 2 p.m. Monday at the Blunt Mortuary Chapel. The Rev. H. Skeen will officiate. Burial will be in Fairview Cemetery.

ANG Fighters To Seek '64 Ricks Trophy

The Air National Guard's nine F-89J fighter groups will compete in the 1964 Ricks Trophy event Aug. 23-29 at Tyndall Air Force Base, Fla., Maj. Gen. Winston P. Wilson, chief, National Guard Bureau, announced.

The Ricks Trophy, named for Maj. Gen. Earl T. Ricks, former chief of the Air Force Division, National Guard Bureau, is traditionally awarded at the annual convention of the Air Force Association. The winning crew will be guests of the AFA at this year's convention in Washington, D.C., Sept. 9-12. AFA sponsors the Ricks Trophy.

This year's competition will be an interceptor weapons meet under the auspices of the Air Defense Command. It will consist of two firing events using the AIR-2A Genie training rocket; one very low altitude electronic counter-measures non-firing intercept event; one very high altitude non-firing intercept mission at a supersonic target; and a weapons loading event.

Rules of the competition are designed to test the capibility of the ground crews and aircraft controllers as well as the pilots. The competition is very similar to last year's Air Force Worldwide Fighter Interceptor Weapons Meet, William Tell, also held at Tyndall AFB, which was won by the Air National Guard's 146th Fighter Interceptor Squadron, Pennsylvania ANG, Pittsburgh.

To gain top scores, each unit must keep its planes in readiness to "scramble" on each phase of the competition within minutes after receiving instructions from ADC umpires. And each plane with its complex radar equipment must be in peak operating condition to meet its mission objectives. Arbitration committee and meet judges are from ADC.

Air National Guard units that will enter two aircraft and two crews in the Ricks competition are the 115th Fighter Group, Madison, Wis.; 119th Fighter Group, Fargo, N.D., 148th Fighter Group, Duluth, Minn.; 101st Fighter Group, Bangor, Me., 158th Fighter Group, Burlington, Vt., 132d Fighter Group, Des Moines, Iowa, 141st Fighter Group, Spokane, Wash., 142d Fighter Group, Portland, Ore., and 120th Fighter Group, Great Falls, Mont.

Retired General President of National USO

Gen. Emmett O'Donnell, Jr., (USAF Ret.), has been elected president of the United Service Organizations, Inc., it was announced Saturday by Harvey S. Firestone, Jr., national chairman.

He succeeds William R. Baker, Jr., chairman of the Advertising Council and Honorary Chairman of Benton and Bowles, Inc.

Gen. O'Donnell previously served as a member of the USO Board of Governors and as National Campaign Chairman following his retirement from active military service in 1963.

The Brooklyn born general is a graduate of the Brooklyn Manual Training High School and the United States Military Academy at West Point, class of 1928.

Holder of 21 decorations and medals, he was given his second Distinguished Service medal by the late President John F. Kennedy in ceremonies at the White House on his retirement. His last post was as commander of the U.S. Pacific Air Force, Headquarters, Hickam Air Force Base, Hawaii.

The USO maintains operations in some of 162 communities in continental United States, 2 in Alaska and 35 overseas. It also sends out USO shows to all parts of the world where American Armed Forces are stationed.

It was organized in February 1941 as a civilian, volunteer agency to further the welfare and morale of those serving in the military and reports directly to the President of the United States (who serves as Honorary Chairman) and to the Secretary of Defense.

It is supported entirely by contributions from the American people, principally through the local United Fund Community Chests and USO fund-raising campaigns in New York City and Chicago.

Its six member agencies are: The Young Men's Christian Associations, The National Catholic Community Service, The National Jewish Welfare Board, The Young Women's Christian Association, The Salvation Army, The National Travelers Aid Association.

Gen. and Mrs. O'Donnell, the former Lorraine Miller, make their home in McLean, Va. They have three children. He is now associated with Louis Marx and Company, 200 Fifth Avenue, New York City.

Mrs. Warburton Died Saturday

Mrs. Henry Warburton., 1808 Ridgeway, died Saturday at 87, at a local hospital. She had been a resident of Colorado Springs for 28 years and was a member of the First Methodist Church and the Womens Relief Corps.

Mrs. Warburton was born in Minnesota March 18, 1877. She is survived by two sons, Stanley Warburton, of Colorado Springs, and Glenn Warburton Bismark, N. D.; a daughter, Mrs. Ruth Powell, Lewiston, Mont.; a brother, the Rev. Will Davidson, Cleveland, Minn. Ten grandchildren and 12 great-children.

Funeral arrangements will be announced later by the Law Mortuary.

Cairo, with a population of more than 3 million, is Africa's largest city.

The word tornado comes from the Spanish "tronada," meaning thunderstorm.

MANAGERIAL ASSISTANT

Ambitious person to develop as managerial assistant for internationally known company. Capable of earning $10,000 annually. Group insurance and retirement plan based on profit-sharing. Ready to accept position by August 15th. For Colorado Springs interview, write fully to Mr. L. M. Roach, 7830 State Line, Prairie Village, Kansas 66208.

LEAVE THE LIMOUSINE ALONE, LARRY...
WE'RE GOING CAR-FREE AND CARE-FREE ON A CONTINENTAL TRAILWAYS BUS!

People in the know are going Continental Trailways these days... simply because it's the best way to travel! Continental Trailways' fleet of high-level, air conditioned Golden and Silver Eagle luxury buses offer the ultimate in comfortable "scenery level" travel, convenient "no-change" thru-service, plus the safety and economy unmatched by any other form of transportation (including the automobile). Next trip, go the best way... call Continental Trailways!

Travel SILVER EAGLE® Thru-Bus Service to:
WICHITA
LITTLE ROCK
MEMPHIS
EL PASO
LOS ANGELES
PHOENIX

CONTINENTAL TRAILWAYS BUS
202 E. Pikes Peak 633-5581

THE BEST RIDE'S WITH US ON A SILVER EAGLE® BUS

Chrstmas In August
Order Your

DISTINCTIVE
PERSONALIZED
CHRISTMAS CARDS

Now, From Our Beautiful Sample Books
20% OFF On All Imprinted Christmas Cards During the Month of August.
Cards Delivered or Mailed When and Where You Direct

out west
PRINTING & STATIONERY CO.
11 EAST PIKES PEAK
PHONE 634-5501 FOR ALL DEPARTMENTS
"EVERY GOOD THING FOR YOUR OFFICE"

Pontiactivate

EVERYBODY KNOWS WHAT THAT MEANS:
(Especially Pontiac Owners)
It's the feeling you get when you put yourself behind the wheel of a '64 PONTIAC

LOOK AT IT FROM ANY ANGLE--
It's the best looking, working, feeling, going car on the road.

PONTIAC TEMPEST '64

There is a large selection NOW, but PONTIACS are moving fast because they're the 3rd selling car in the nation.

PONTIACTIVATE
The selection is great →

Bonnevilles, Catalinas, Star Chiefs, Tempests **in** Hardtops, Sedans, Convertibles, Safaris

Don't let the PONTIAC you've been dreaming of drive out with someone else at the wheel.

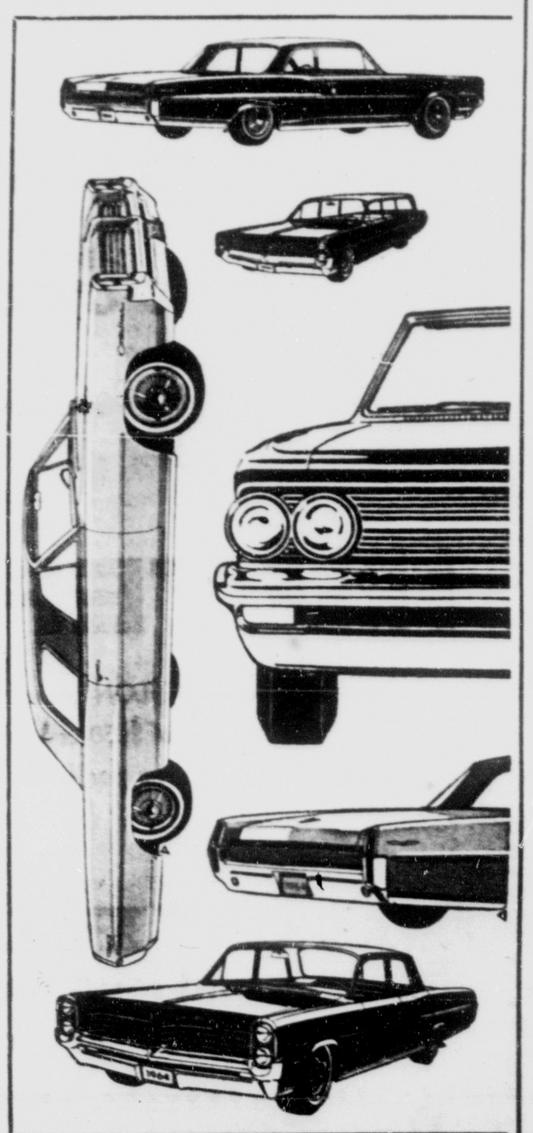

Here's a clue:
PONTIACIVATE NOW
at
JOHNSON PONTIAC
GMC • JEEP 25 N. Nevada 633-7707

Frontless Dress Shown in New Paris Fashion

By LOUISE HICKMAN
AP Fashion Writer

PARIS (AP)—Cardin showed frontless dresses Friday over bow-bras. Last season, he won the plunge sweepstakes with a deep V-plunge fore and aft. This season, he's outdoing everybody again.

Cardin had U-necks, V-necks and cowl necks wide open to the waist. A big stiff bow completely covered the bras underneath. He also did some more fore and aft work, but just a slash, not a V. Even so, one dress bagged so around the slash that the lady in charge whispered to the mannequin: "It's almost a monokini, Cherie."

Cardin certainly has a sense of humor about fashion. January's show was good fun, but too many boffs get boring. It would have been far more amusing Friday if he'd done a decisive series, instead of just one, of covered choir-robe gowns.

The long black dress was completely loose, slightly backswept and had a high collar and deep wide cuffs of jet embroidery. It was in silk gauze, which is not transparent as it sounds, but stiff and matte-surfaced.

Heart X-Rays Reveal Tear In Aortic Wall

X-Ray studies of the thoracic aorta, the artery carrying blood from the heart to all parts of the body, can determine if a tear exists in the wall of the aorta.

The tear, called a "dissecting aneurysm," begins as a small opening in the wall of the aorta. It permits blood to flow within the wall at high pressure, ballooning the wall and reducing blood flow. Death can result.

Through the use of intravenous angiocardiography (x-ray study of the heart and great vessels which are made visible by the intravenous injection of a radiopaque solution) however, a definite diagnosis of the condition can be made.

The findings were made known today in the June issue of the American Journal of Roentgenology, Radium Therapy and Nuclear Medicine by a quartet of radiologists associated with St. Luke's Hospital's Department of Radiology, New York City.

Drs. Samuel D. Hemley, Virginia Kanick, Richard D. Kittredge and Nathaniel Finby reported that less than 1,500 cases of "dissecting aneurysm" of the aorta had been recorded up to 1960. They noted, however, that ever increasing numbers of cases will be encountered in the future.

They based this on: "The increasing age of the general population, the large number of hypertensives in Western society and the relationship of medical arterial necrosis (death of the artery's center portion) to Marfan's syndrome, an inherited disorder of the connective tissue."

The radiologists, who studied 15 cases, said that angiocardiographic visualizations (being able to see the aneurysm through x-ray studies) were obtained in 12 patients. They said that the cause of the disease can be essentially divided into two patterns:

"The first and most common is the widespread necrosis of the media of the aorta (death of the aorta's wall), often associated with extensive dissection (further tears in the wall) and multiple channels which may be demonstrated angiocardiographically."

The other is due to hardening of the arteries causing changes in the aorta's walls.

Clinically, the features of the desease are varied, state the physicians. Fifty to 70 per cent of the patients are men, most of whom are over 50 years old. By far, the largest group of younger individuals are those in whom medial necrosis is related to Marfan's syndrome, a hereditary condition due to changes in connective tissue.

"Death occurred in 80-90 per cent of reported patients due to rupture of the aorta into the pericardial (sac lining outside of heart) thoracic or abdominal caity," their report states, adding: "10 to 20 per cent survive the initial dissection but one-half these patients die at a result of external rupture."

In conclusion, their study notes:

"Although conventional roentgen (x-ray) studies may raise a high level of suspicions, the ultimate diagnosis of thoracic dissecting aneuryisms prior to surgery rests with the contrast demonstration of the false channels, increase in the thickness of the aortic wall and decrease in the size of the aortic lumen (interior size). Intravenous angiocardiography is the safest and most practical method of study."

CONVENTION PLANNED

DENVER (UPI)—Some 20,000 delegates and guests meet in Denver next Tuesday as the annual convention of the Grand Aerie and Grand Auxiliary of the Fraternal Order of Eagles gets underway. The convention concludes Saturday with a three-hour parade. Among those who will appear at the sessions are Cardinal Francis Spellman of New York and Gov. John Love.

SILVER BAR — Newly promoted 1st Lt. Billy T. Brooks, Headquarters and Headquarters Service Battery, 6th Battalion, 20th Artillery, gets his first lieutenant's bars. Doing the pinning is Col. John S. Hughes, commanding officer. Lt. Brooks also received the Army Commendation Medal for meritorious performance of duty as executive officer of the 6th Battalion, 80th Artillery of the 7th Division in Korea. Mrs. Brooks looks on during the ceremony at Ft. Carson. (U.S. Army Photo)

Highway User Benefits May Reach $2.9 Billion

Direct benefits to users of the Interstate Highway System are expected to total $2.9 billion this year and $11 billion in 1973 when the 41,000-mile controlled-access highway network is completely open to traffic, the U. S. Bureau of Public Roads reported.

Annual user benefits on all Federal-aid highway systems due to highway improvements since 1956 are estimated at $6 billion in 1964 and $21 billion in 1973.

Federal Highway Administrator Rex M. Whitton, head of the Bureau of Public Roads, which administers the nation-wide Federal-aid highway program, said that additional information from a number of States available since the last study of user benefits was made in 1961, particularly in the areas of vehicle operating and accident costs, has resulted in an upward re-

The new estimate shows vision of anticipated benefits. The estimates, he said, are based on the best judgments of Bureau of Public Roads' experts who analyzed data from various sources.

The new estimate shows savings due to Interstate System travel this year will reach over $2 billion for passenger cars and almost three-quarters of a billion for commercial vehicles. In 1973, the benefits will rise to $8 billion for passenger cars, and $3 billion for trucks and buses.

Savings attributed to all Federal-aid systems are expected to total $4.5 billion for passenger cars and $1.5 billion for commercial vehicles this year, and $15 billion and $6 billion respectively in 1973.

Better highways cut operating costs through less fuel and oil consumption, tire wear, maintenance and reduction in depreciation cost. Accident costs, which include property damage, hospitalization, and other direct costs, decrease on highways built or improved to enhance safety. Time costs are lessened by improvements which reduce travel distance, decrease the number of stops and slowdowns, and reduce steep grades. Impedance costs, calculated for passenger car users only, are reduced by minimizing or eliminating congested lanes, traffic lights at intersections, sharp curves and indiscriminate access.

"One of the major benefits of highway improvements reaped by users," Whitton said, "is the saving of lives. The completed Interstate System, designed for safety, is expected to save annually the lives of 8,000 persons who otherwise would die on conventional roads.

"The reduction in user costs brought about by improved highways," he added, "makes highway expenditures a worthwhile investment. On the Interstate System alone, the $11 billion saving expected in 1973 means that highway users who will have paid the $41 billion costs of the system through special excise taxes will get dividends equal to that amount in less than four years after it is completed."

Local Youth Completes Entrance Examinations

Curtis Embrey, a graduate of Chicopee Comprehensive High School, spent a day on the Kansas State Teachers College of Emporia campus completing entrance examinations and preenrollment procedures for the 1964-65 school year.

Embrey, son of Col. and Mrs. Ralph C. Embrey, 1001 Vega Drive, plans to major in business at the teachers college.

Mexico City Growing

MEXICO CITY (AP) — Officials report there are 22.5 births per hour in Mexico City and that makes its population growth one of the world's highest among big cities. the Population is something over 3.3 million.

Checker Game Pits Puny Man Against Machine

How do you play checkers against an opponent who can do 15 million additions or six million multiplications in a single minute — an opponent who, in second, can calculate every possible move and countermove for twenty or more moves ahead — an opponent devoid of all emotional or nervous weakness? In short, how do you play a game of checkers when your opponent is a computer?

In a five game series which took five months, checker champion Robert Nealey pitted his wits against IBM's 7094 computer. An account of the historical series of games is reported in the August issue of Popular Mechanics Magazine.

Strictly speaking the 7094 is not a checker-playing machine but a general purpose computer. The machine prepared only 15 minutes a week for its match with Nealey. The total time spent studying the game was six hours, while Nealey has well over 10,000 hours of experience.

Two programs were developed for 7094. Identified as CKL (checker-learning) and CKP (checker-playing), the programs consist of a deck of about 500 instruction-bearing punch cards. Some instructions dealt with the fundamentals of the game while others told the machine how to go about the business of learning.

The machine was provided with a set of criteria through which it examined the position of the pieces on the board and compared possible moves with book moves, thus re-adjusting move scored highest, according to the re-adjustment.

The games were all rough and tumble, no holds barred contests of skill and foresight. The machine played a methodical, relentless game, avoiding complex, ingenious play. It "remembered" its mistakes and never repeated any. Nealey set traps for 7094, some of them planned 10 to 15 moves in advance . . . the machine avoided all.

The average length of time for each computer move was between 20 and 30 seconds, while Nealey took three minutes for each move. The machine probed to a depth of at least six and at most 20 moves ahead, depending on how thorough an analysis was needed.

The outcome of the five game series: four ties and one win. Here's what Nealey had to say: "I had been attacking as strongly as I could. The computer got out of one loss after another by making star moves, that is, the only possible move to avoid defeat. Then it suddenly made an outright poor move. The machine did not seem to know where to go, and I recognized the blunder at once."

Nealey won that game, but the computer constantly improved itself and, given enough "learning" experience, the chances are good that the 7094 computer would come out the victor if they ever played again.

Truman Predicts Four To One for Johnson

INDEPENDENCE, Mo. (AP) — Former President Harry S. Truman was up to his old political form Friday.

At a news conference, he commented:

—On the election in November — "I think Johnson's chances of winning are four or five to one. I don't normally make predictions like that, and I wouldn't this time if the Republicans had a candidate."

—On campaign issues—civil rights should be, foreign policy should not. "That damn fool nominated in San Francisco put foreign policy into it."

G.T. Classified Ads get results.

DOWNTOWN VALUES DAY

Register Here for Free Rodeo Tickets

WESTERN VALUES

MEN'S WESTERN SHIRTS
One group—not all sizes
3.88

MEN'S FRONTIER PANTS
Rayon 8.88
All Wool 12.88

WOMEN'S FRONTIER PANTS
1/4 OFF

Lorig's has an abundance of Men's and Children's
WHITE STRAW RODEO PARADE HATS
1.98

Lorig's
107 South Tejon
"Your money's worth or your money back"

4.5 PERCENT
ON INSURED SAVINGS

Your INSURED savings now earn 4.5% at Security Savings. This is the HIGHEST INSURED SAVINGS RATE in the Pikes Peak Region. Your savings are compounded twice yearly. Why take chances . . . Why earn less?

Open your savings account before the 10th and earn from the first of the month.

LOCALLY OWNED and MANAGED

FREE TEFLON PAN

This revolutionary TEFLON Saute Pan is yours FREE with a new account of $150 or by adding $150 to your present account. One per family, please.

SECURITY SAVINGS
and loan association
111 e. pikes peak ave. and platte ave. at union

Savings Insured up to $250,000 by an Agency of the U.S. Government
(By use of multiple trust accounts)

HATCH'S Where Every Day Is SALE DAY!

ALL TIME LOW . . .
G-E 30" AUTOMATIC RANGE

- Pushbutton Controls
- 23" Master Oven
- Hi-Speed Calrod Units
- Easy-Set Oven Timer
- Storage Drawer

$167.77

Remember . . .
6 Months
No Interest
or Carrying
Charge

or No Down Payment
Up to 3 Yrs. to Pay

LARGEST
Discounts In Town!

QUALITY LINES-POPULAR PRICES-EASY TERMS
HATCH'S
HATCH AND COMPANY

OPEN WED. & FRI. EVENINGS!
28 S. Tejon
633-7738